

Client: Mirvac	Date: 080425	
Item: Air Shaft at entry.	Location: Level 14 East / West junction.	
Comment: Cat head scaffold inspection complete		
Inspector: JMR, MMA, ECN	Author: MMA	





Client: Mirvac	Date: 080425	
Item: Air Shaft West side	Location: Level 13	
Comment: No change to condition of main area		
Inspector: JMR, MMA, ECN	Author: MMA	



Client: Mirvac	Date: 080425	
Item: Air Shaft West side	Location: Level 13	
Comment: Slight additional cracking to mid wall area shown blue		
Inspector: JMR, MMA, ECN	Author: MMA	



Client: Mirvac	Date: 080425	
Item: Air Shaft West side	Location: Level 12 West side	
Comment: View of West wall 12, additional cracking to wall shown blue.		
Inspector: JMR, MMA, ECN	Author: MMA	

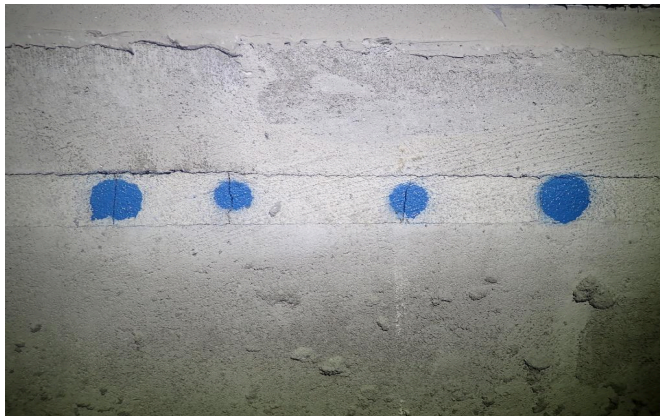

Client: Mirvac	Date: 080425	
Item: Air Shaft West side	Location: Level 8 West side	
Comment: View of West wall level 8, additional slight hairline cracking shown, bottom of wall.		
Inspector: JMR, MMA, ECN	Author: MMA	



Client: Mirvac	Date: 080425	
Item: Air Shaft West side	Location: Level 6 West side	
Comment: View of West wall level 6, additional slight hairline cracking discovered, top right of wall.		
Inspector: JMR, MMA, ECN	Author: MMA	



Client: Mirvac	Date: 080425	
Item: Air Shaft West side	Location: Level 6 West side	
Comment: View of West wall level 6, additional slight hairline cracking discovered, top right of wall.		
Inspector: JMR, MMA, ECN	Author: MMA	

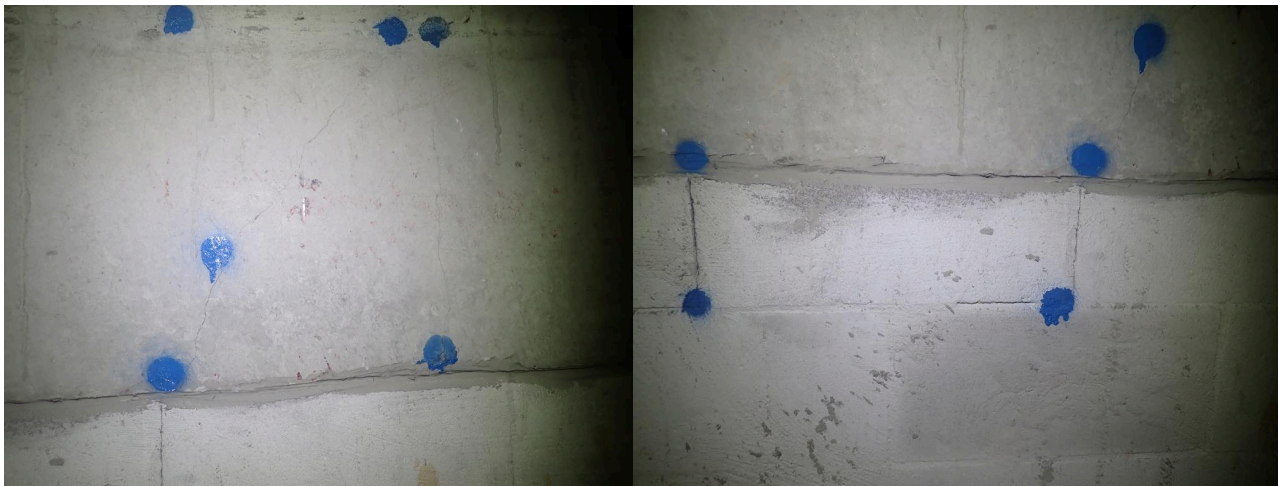

Client: Mirvac	Date: 080425	
Item: Air Shaft West side	Location: Level 4 West side	
Comment: View of West wall level 5 - 4, additional slight hairline cracking shown, top of wall 4.		
Inspector: JMR, MMA, ECN	Author: MMA	



Client: Mirvac	Date: 080425	
Item: Air Shaft West side	Location: Level 4 West side	
Comment: View of West wall level 5 - 4, additional slight hairline cracking shown, top of wall.		
Inspector: JMR, MMA, ECN	Author: MMA	



Client: Mirvac	Date: 080425	
Item: Air Shaft West side	Location: Level 2 West side	
Comment: View of West wall 2, additional cracking to wall shown blue.		
Inspector: JMR, MMA, ECN	Author: MMA	