

1 SOUTH ELEVATION - DEMOLITION  
1 : 250

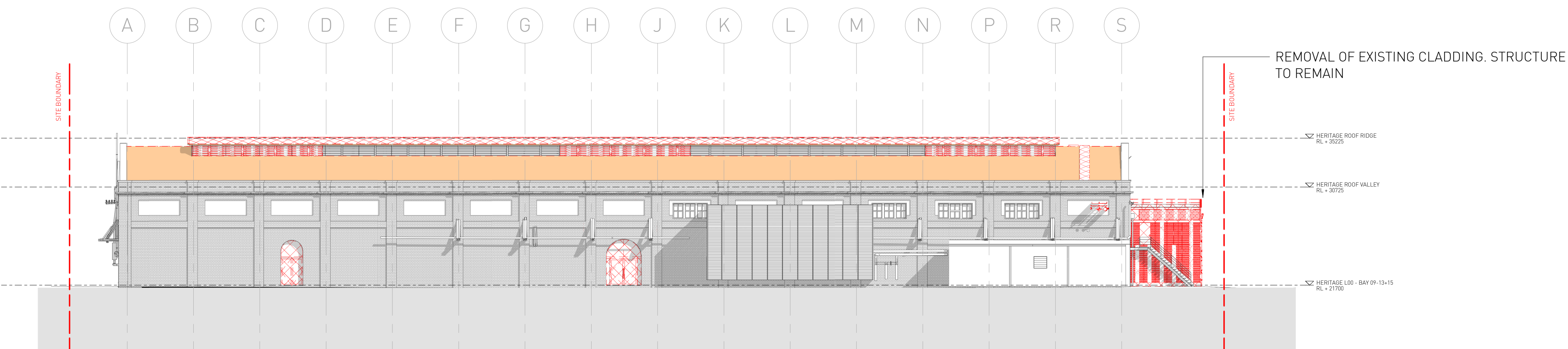

2 WEST ELEVATION - DEMOLITION  
1 : 250

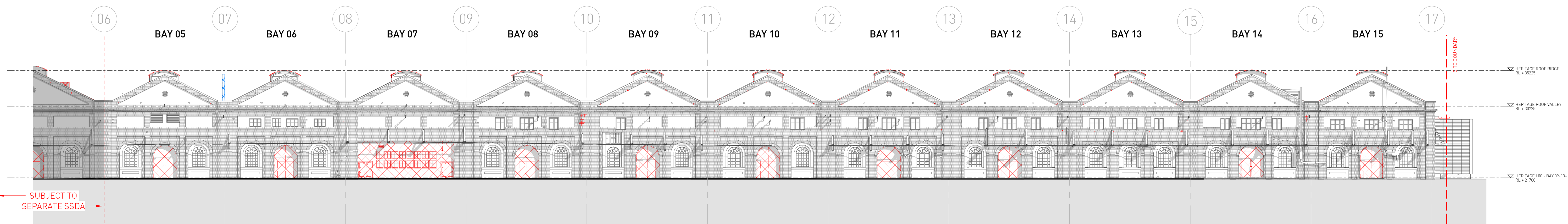

3 NORTH ELEVATION - DEMOLITION  
1 : 250

RTS SUBMISSION

Architect  
**SISSONS ARCHITECTS**  
Studio 5, 81 Alexander St, Crows Nest, NSW 2065  
Tel. 02 9460 8002

**DRAWING NOTES**

- |  |  |   |
|--|--|---|
| 1 Bay 14 lease expiry 2019 to 2023 (options).                                  | 5 Refurbishment and upgrade of existing metal roof sheeting  | 9 Remove external wall cladding to plant annexes prior to upgrade, retain blockwork behind. |
| 2 Removal of existing roof sheeting for proposed cooling tower plant below.    | 6 Removal of polycarbonate roof material.  | 10 Reinstate window where bricked in.   |
| 3 Removal of existing roof sheeting to create opening for proposed sky lights. | 7 Existing heritage timber doors to be retained internally in open position, new external door to opening. | 11 Proposed lift / travelator service pit.  |
| 4 Removal of existing roof access systems.                                     | 8 Existing metal profile sheet cladding to be upgraded.  | 12 Proposed skylight  |
|  |  | 13 Proposed roof access system  |

**GRAPHIC LEGEND**

- |  |                                    |
|--|------------------------------------|
|  | Items to be Demolished             |
|  | Items to be Retained and Relocated |
|  | Roof sheeting to be upgraded       |

Client  
MIRVAC

Scale  
1 : 250 @A1  
(Half Scale @ A3)

Rev Date  
15/05/18

North

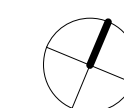

Project  
LOCOMOTIVE WORKSHOP - BAYS 5-15  
2 Locomotive St, Eveleigh NSW 2015

Drawing Title  
DEMOLITION ELEVATIONS

Project No.  
16-002

Drawing No.  
SA-AR-DWG-BB-B4-0221

Rev  
M