

1 INTERTENANCY WALL PLAN
1:100

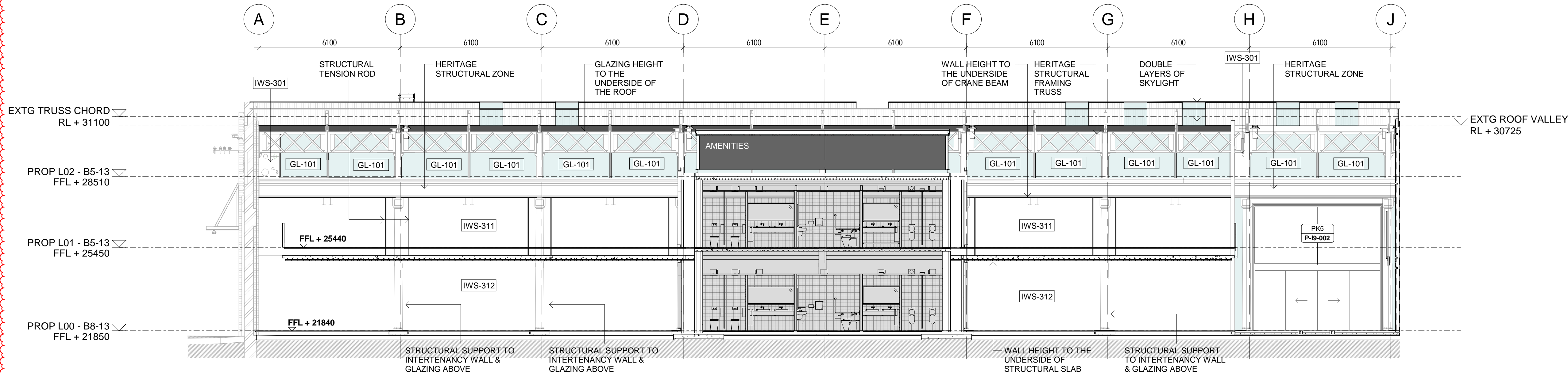

2 INTERTENANCY WALL - ELEVATION 01
1:100

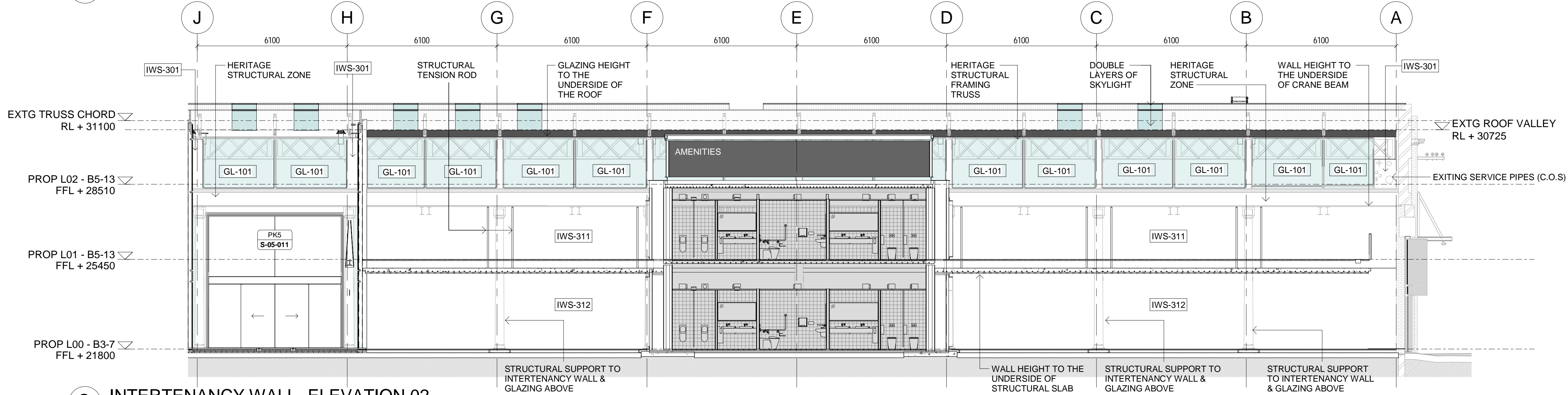

3 INTERTENANCY WALL - ELEVATION 02
1:100

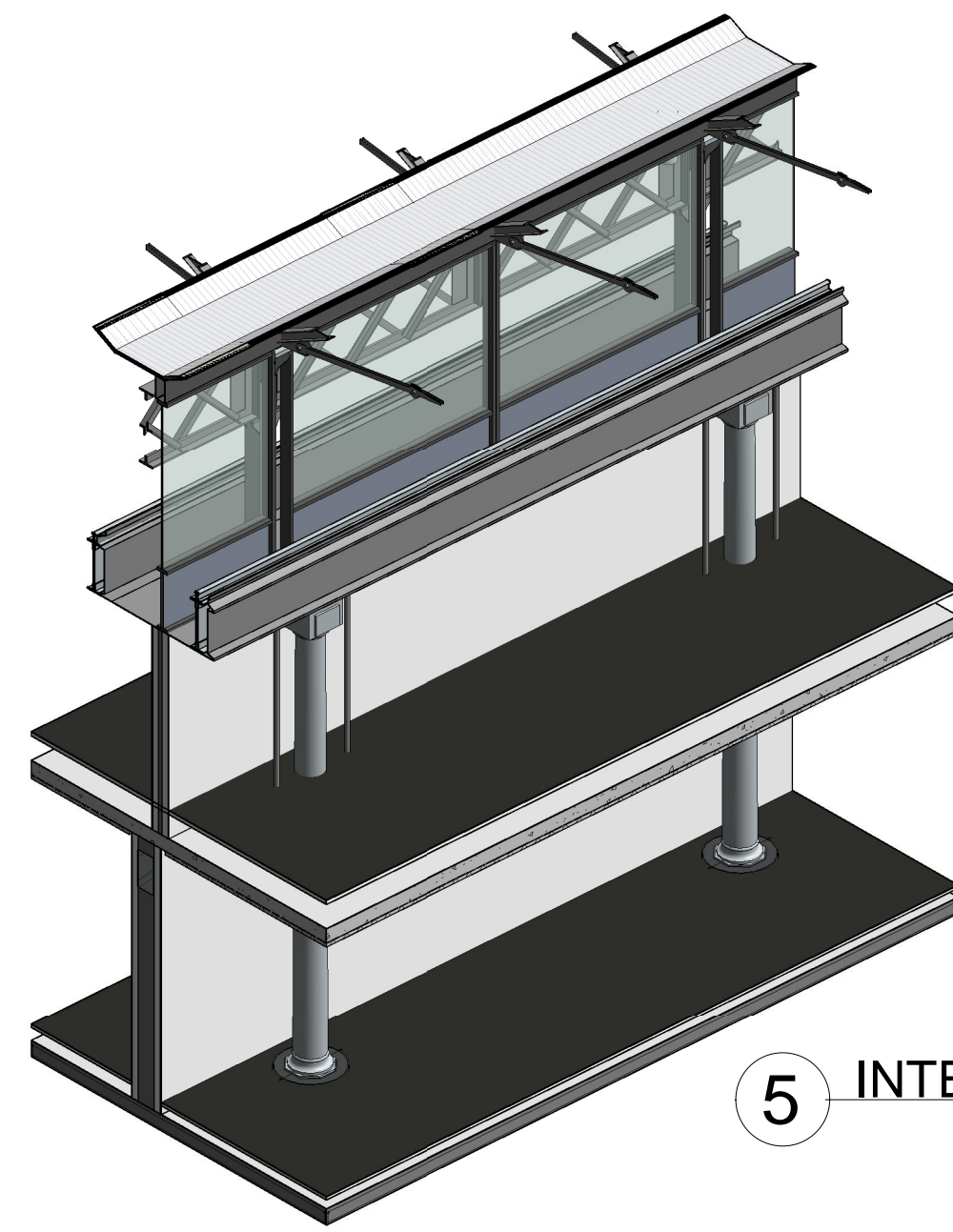

5 INTERTENANCY WALL - PERSPECTIVE

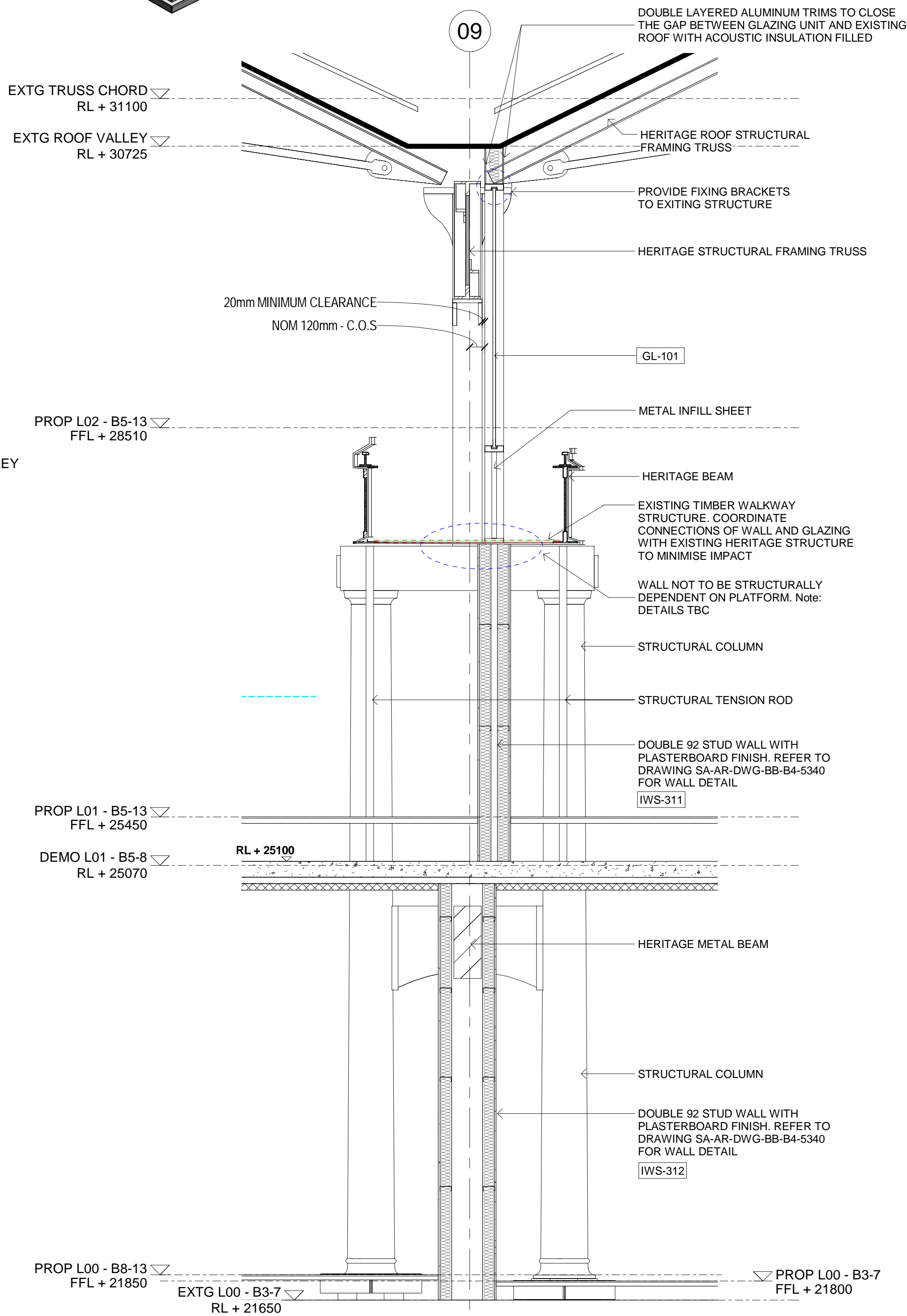

4 INTERTENANCY WALL SECTION
1:25

notes
ALL EXISTING CONDITIONS TO BE CHECKED ON SITE.
ALL DIMENSIONS AND SETOUTS TO BE VERIFIED PRIOR TO COMMENCEMENT ON SITE.
ALL OMISSIONS OR DISCREPANCIES TO BE NOTIFIED TO THE ARCHITECT.
COPYRIGHT
THE COPYRIGHT OF THIS DRAWING TOGETHER WITH ANY OTHER DOCUMENTS PREPARED BY SISSONS ARCHITECTS (SA) REMAINS THE PROPERTY OF SA.
SA GRANTS LICENCE FOR THE USE OF THIS DOCUMENT FOR THE PURPOSE FOR WHICH IT IS INTENDED. THE LICENCE IS NOT TRANSFERABLE WITHOUT THE PERMISSION OF SA.

DRAWING MUST BE PRINTED IN COLOUR

key plan

STAGE 2

STAGE 1

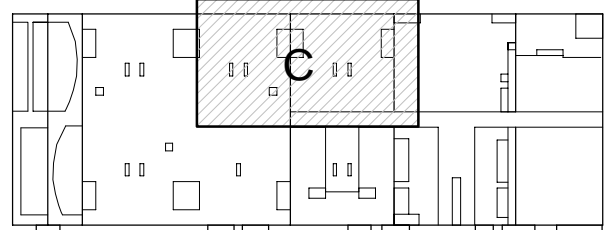

GENERAL NOTES:

1. Drawing References
The Contractor must refer to other relevant documents including but not limited to the following:
Refer to 3000 series drawings for Call Plans, Elevations & Sections
Refer to 5300 series drawings for Wall Details
2. Other References
Structural Adequacy Compliance: refer to Consultants' report and structural performance brief
Design Compliance: refer to relevant architectural and structural specifications
Material Selection: refer to finishes schedule
Acoustic Compliance: refer to Acoustic Consultant report
Thermal Compliance: refer to ESD 1/18/2018 report
Product Specific Compliance: refer to Manufacturers' recommendation and required FRL
3. Drawing rules, notes and dimensions
3.1 Section dimensions relate to the face of brick, glass/panel/infill or floor, not the face of framing.
3.2 In setting out walls give preference to alignment of stud walls with fixed elements such as masonry walls, concrete columns or glazing frames, where the drawing indicates this intent. If the setout dimension does not concur with this intent verify dimension before proceeding.

| rev | date | description | by | chk |
|-----|----------|-------------------------------------|-----|-----|
| A | 02.03.18 | TYPE C/D COST PLAN ISSUE | LYC | CC |
| B | 13.04.18 | TYPE C/D COST PLAN ISSUE FOR TENDER | LYC | CC |
| C | 01.06.18 | TYPE C/D COST PLAN ISSUE FOR TENDER | AR | CC |
| D | 02.11.18 | ISSUED FOR TENDER - QA PACKAGE | LYC | CC |
| E | 23.11.18 | ISSUED FOR TENDER - FACADE | AC | CC |
| F | 07.11.19 | ISSUED FOR INFORMATION | HY | RD |



Level 28, 200 George St,
Sydney, NSW 2000 Tel: +61 2 9080 8000

LOCOMOTIVE WORKSHOP
2 Locomotive St, Eveleigh NSW 2015

project architect

Mirvac Design
Level 28, 200 George St,
Sydney NSW, 2000
tel. 02 9090 8000
fax. 02 9080 8181

architects
planners
interior
designers
Mirvac Design Pty. Ltd
ABN 78 003 359 153

design architect

SISSONS

retail architect

BUCHAN

Suite 5.01,
53 Berry St,
North Sydney
NSW 2060
Tel. 02 8904 1553

Level 1, 7 Kelly St, Ultimo
NSW 2007
Tel. 02 9566 1611

drawing title

**INTERTENANCY WALLS
INTERNAL - ELEVATIONS /
SECTION
(QUANTIUM & HOIST)**

status

PRELIMINARY

project no.

16-002

scale

As indicated @B1

date

drawing no.

SA-AR-DWG-BB-B4-4220

rev

F