

1 DEMOLITION - SOUTH ELEVATION
1 : 250

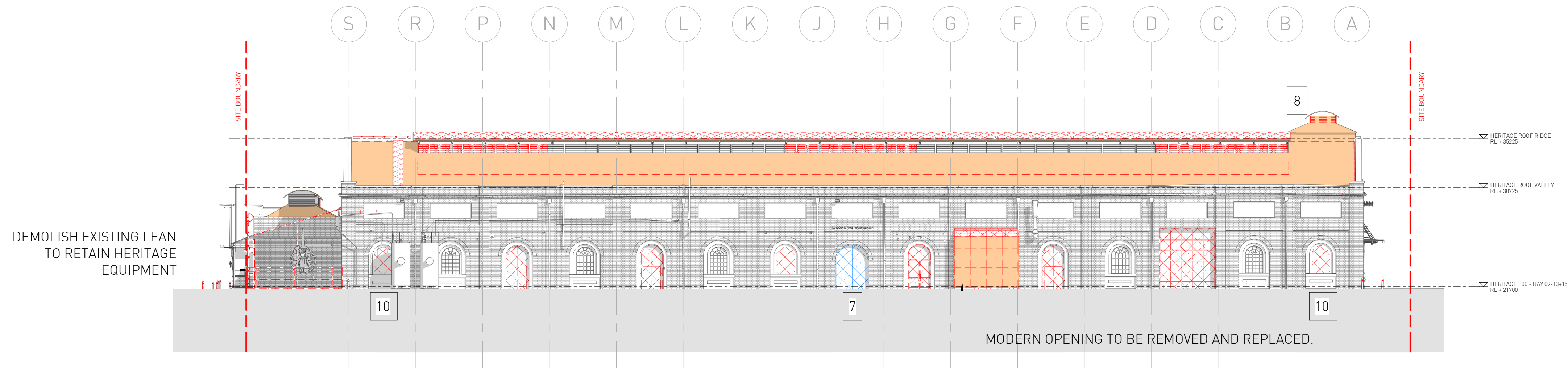

2 DEMOLITION - EAST ELEVATION
1 : 250

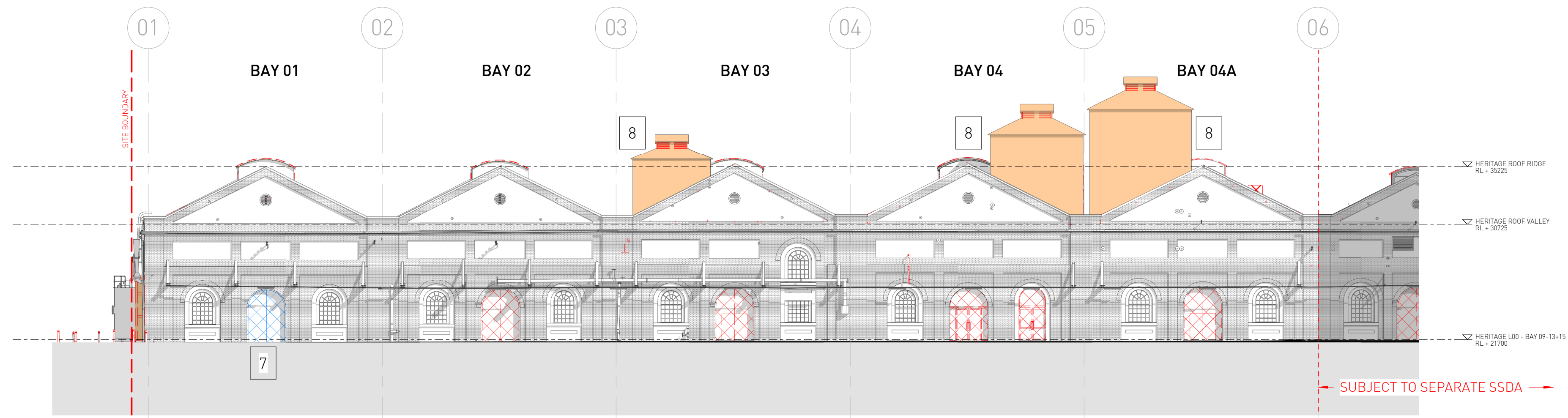

3 DEMOLITION - NORTH ELEVATION
1 : 250



RTS SUBMISSION

Architect
SISSONS ARCHITECTS
Studio 5, 81 Alexander St, Crows Nest, NSW 2065
Tel. 02 9460 8002

DRAWING NOTES

- | | | |
|--|--|---|
| 1 Bay 14 lease expiry 2019 to 2023 (options). | 5 Refurbishment and upgrade of existing metal roof sheeting | 9 Remove external wall cladding to plant annexes prior to upgrade, retain blockwork behind. |
| 2 Removal of existing roof sheeting for proposed cooling tower plant below. | 6 Removal of polycarbonate roof material. | 10 Reinststate window where bricked in. |
| 3 Removal of existing roof sheeting to create opening for proposed sky lights. | 7 Existing heritage timber doors to be retained internally in open position, new external door to opening. | 11 Proposed lift/ travelator service pit. |
| 4 Removal of existing roof access systems. | 8 Existing metal profile sheet cladding to be upgraded. | 12 Proposed skylight |
| | | 13 Proposed roof access system |

GRAPHIC LEGEND

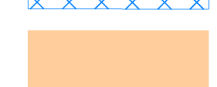
-  Items to be Demolished
-  Items to be Retained and Relocated
-  Roof sheeting to be upgraded

Client
MIRVAC

Scale
1 : 250 @A1
(Half Scale @ A3)

Rev Date
15/05/18



Project
LOCOMOTIVE WORKSHOP
2 Locomotive St, Eveleigh NSW 2015

Drawing Title
DEMOLITION ELEVATIONS

| | | |
|-----------------------|-------------------------------------|----------|
| Project No. 16-002 | Drawing No. SA-AR-DWG-BB-B4-0321 | Rev K |
|-----------------------|-------------------------------------|----------|