

NOTES

- Do not scale drawing. Written dimensions govern
 - All dimensions are in millimeters unless noted otherwise
 - All dimensions shall be verified on site before proceeding with the work. Snøhetta + Hassell shall be notified in writing of any discrepancies.
 - This drawing must be read in conjunction with all relevant contracts, specifications and drawings
- This drawing is an uncontrolled copy. Unless noted otherwise
 © Copyright of this drawing is vested in Snøhetta and Hassell

REV	DESCRIPTION	DATE
A	FOR SSDA2 APPROVAL	02/11/2022
B	FOR SSDA2 RTS	29/06/2023

LEGEND

- RESIDENTIAL COMMON AREA
- 1 BED
- 2 BED
- 3 BED
- 4 BED
- SUB-PENT
- PENTHOUSE
- BALCONY/TERRACE
- BOH

LEGEND

- SSDA2 EXTENT
- SSDA STAGE 1 ENVELOPE

NORTH

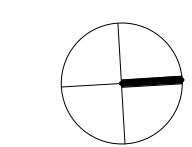

SCALE

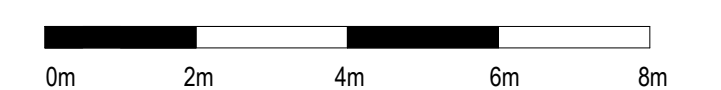

CLIENT



PROJECT
 MIRVAC HARBOURSIDE
 2-10 DARLING DRIVE, SYDNEY, NSW, 2000

DRAWING TITLE

General Arrangement - L06 Plan - CV

REVIEWED KT	SCALE @ A1 1 : 150
APPROVED LW	PROJECT NO. 016152-61A-P
DRAWING NO. AR-SSDA2- 1106_01	REV NO. B

Department of Planning and Environment

Issued under the Environmental Planning and Assessment Act 1979
Approved Application No: SSD 49295711

Granted on: 4 December 2023

Signed: AW **Sheet No: 15 of 138**

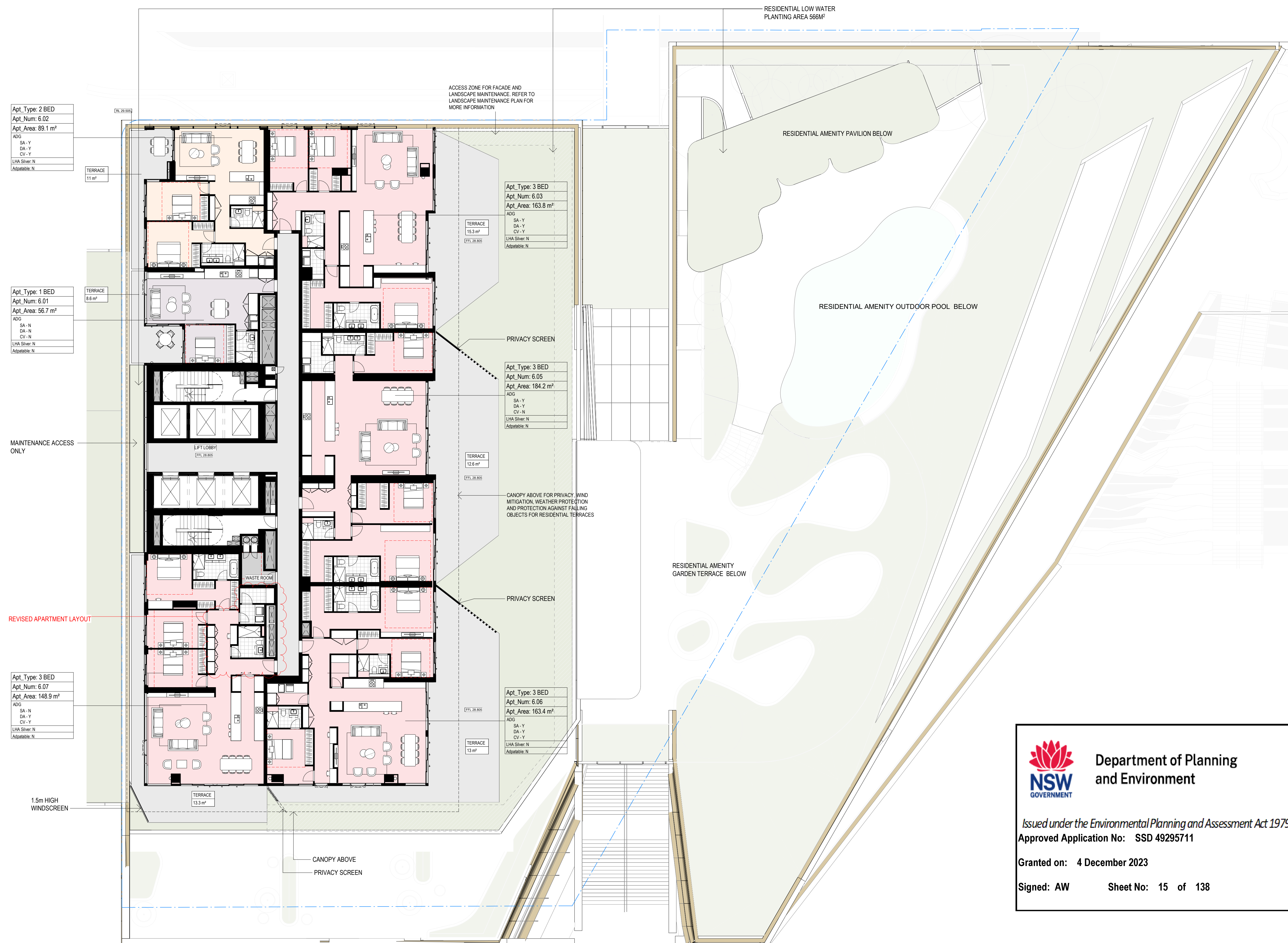

Apt_Type: 2 BED
 Apt_Num: 6.02
 Apt_Area: 89.1 m²
 ADG
 SA - Y
 DA - Y
 CV - Y
 LHA Silver: N
 Adaptable: N

Apt_Type: 1 BED
 Apt_Num: 6.01
 Apt_Area: 56.7 m²
 ADG
 SA - N
 DA - N
 CV - N
 LHA Silver: N
 Adaptable: N

Apt_Type: 3 BED
 Apt_Num: 6.07
 Apt_Area: 148.9 m²
 ADG
 SA - N
 DA - Y
 CV - Y
 LHA Silver: N
 Adaptable: N

Apt_Type: 3 BED
 Apt_Num: 6.03
 Apt_Area: 163.8 m²
 ADG
 SA - Y
 DA - Y
 CV - Y
 LHA Silver: N
 Adaptable: N

Apt_Type: 3 BED
 Apt_Num: 6.05
 Apt_Area: 184.2 m²
 ADG
 SA - Y
 DA - Y
 CV - N
 LHA Silver: N
 Adaptable: N

Apt_Type: 3 BED
 Apt_Num: 6.06
 Apt_Area: 163.4 m²
 ADG
 SA - Y
 DA - Y
 CV - Y
 LHA Silver: N
 Adaptable: N

ACCESS ZONE FOR FACADE AND LANDSCAPE MAINTENANCE. REFER TO LANDSCAPE MAINTENANCE PLAN FOR MORE INFORMATION

RESIDENTIAL LOW WATER PLANTING AREA 566M²

RESIDENTIAL AMENITY PAVILION BELOW

RESIDENTIAL AMENITY OUTDOOR POOL BELOW

RESIDENTIAL AMENITY GARDEN TERRACE BELOW

PRIVACY SCREEN

PRIVACY SCREEN

CANOPY ABOVE
PRIVACY SCREEN

CANOPY ABOVE FOR PRIVACY, WIND MITIGATION, WEATHER PROTECTION AND PROTECTION AGAINST FALLING OBJECTS FOR RESIDENTIAL TERRACES

MAINTENANCE ACCESS ONLY

REVISED APARTMENT LAYOUT

1.5m HIGH WINDSCREEN

TERRACE
11 m²

TERRACE
8.6 m²

TERRACE
15.3 m²

TERRACE
12.6 m²

TERRACE
13 m²

(RL 28.862)

(FSL 28.805)

(FSL 28.805)

(FSL 28.805)

(FSL 28.805)

(FSL 28.805)

(FSL 28.805)

(FSL 28.805)

NOTES

1. Do not scale drawing. Written dimensions govern
2. All dimensions are in millimeters unless noted otherwise
3. All dimensions shall be verified on site before proceeding with the work. Snohetta + Hassell shall be notified in writing of any discrepancies.
4. This drawing must be read in conjunction with all relevant contracts, specifications and drawings

This drawing is an uncontrolled copy. Unless noted otherwise
 © Copyright of this drawing is vested in Snohetta and Hassell

REV	DESCRIPTION	DATE
A	FOR SSDA2 APPROVAL	02/11/2022
B	FOR SSDA2 RTS	29/06/2023

LEGEND

	RESIDENTIAL COMMON AREA
	1 BED
	2 BED
	3 BED
	4 BED
	SUB-PENT
	PENTHOUSE
	BALCONY/TERRACE
	BOH

LEGEND

	SSDA2 EXTENT
	SSDA STAGE 1 ENVELOPE

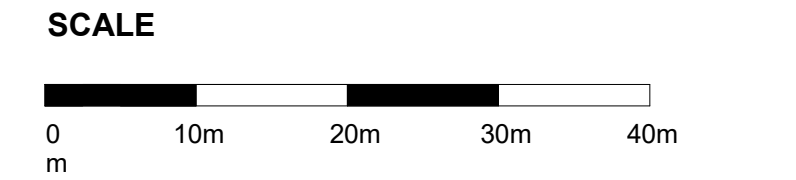

CLIENT

PROJECT
 MIRVAC HARBOURSIDE
 2-10 DARLING DRIVE, SYDNEY, NSW, 2000

DRAWING TITLE
 General Arrangement - L07 Plan - CV

REVIEWED KT	SCALE @ A1 1 : 500
APPROVED LW	PROJECT NO. 016152-61A-P
DRAWING NO. AR-SSDA2- 1107_00	REV NO. B

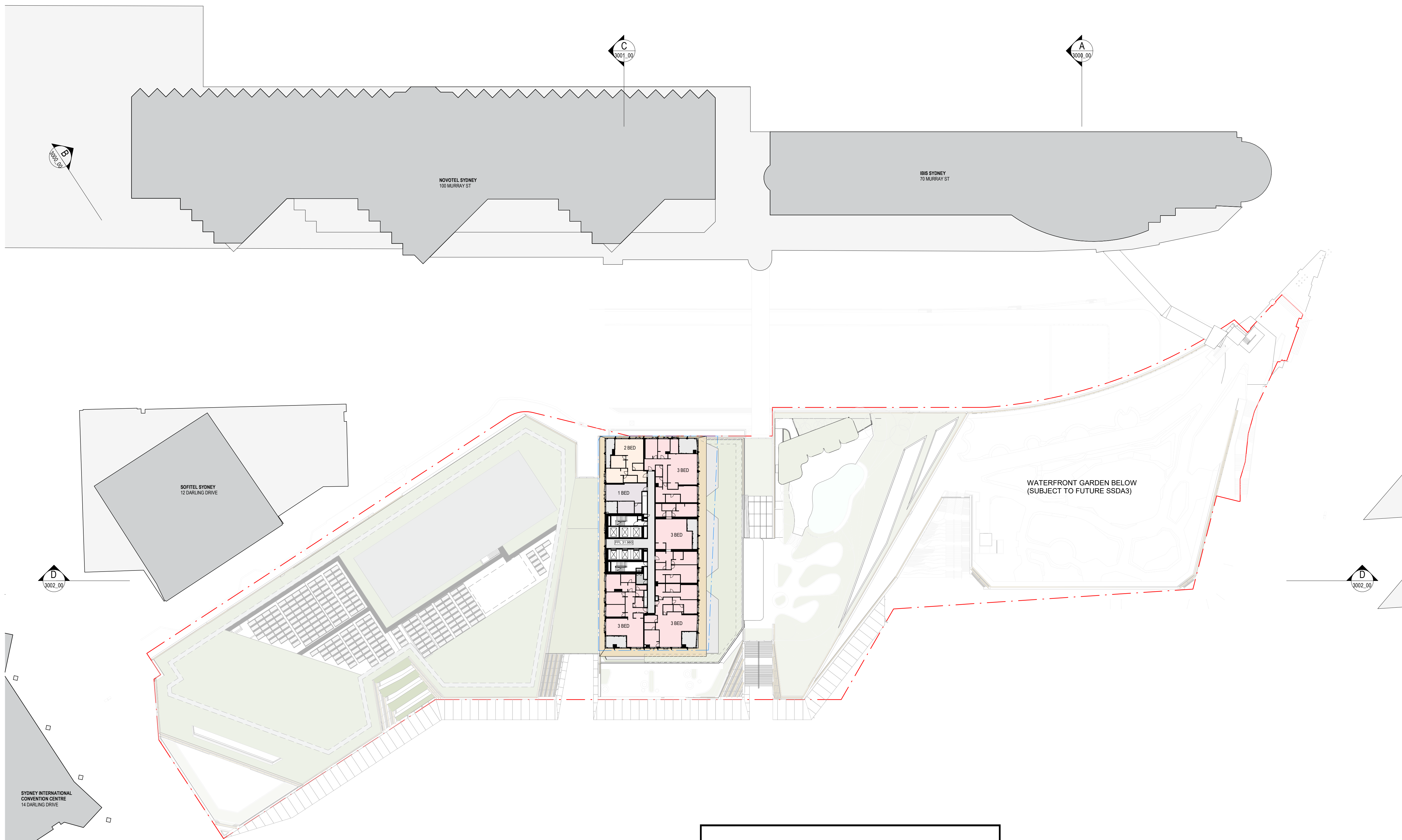





Department of Planning and Environment

Issued under the Environmental Planning and Assessment Act 1979
Approved Application No: SSD 49295711

Granted on: 4 December 2023

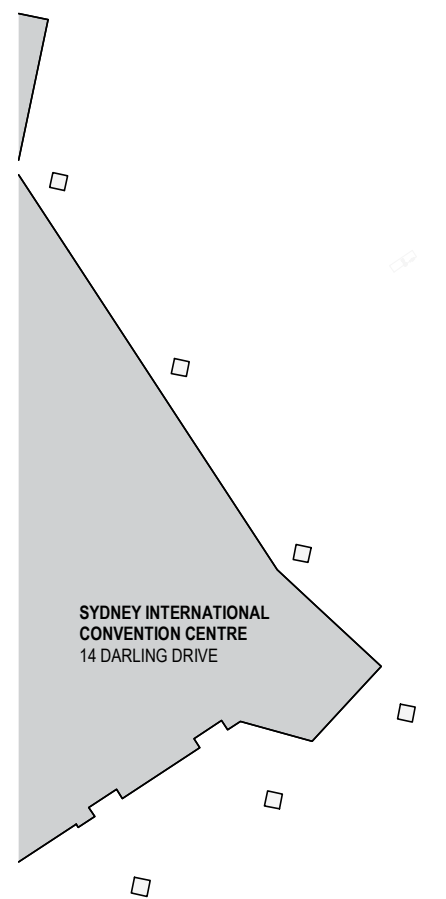
Signed: AW **Sheet No: 16 of 138**





Department of Planning and Environment

Issued under the Environmental Planning and Assessment Act 1979
Approved Application No: **SSD 49295711**

Granted on: **4 December 2023**

Signed: **AW** Sheet No: **17 of 138**

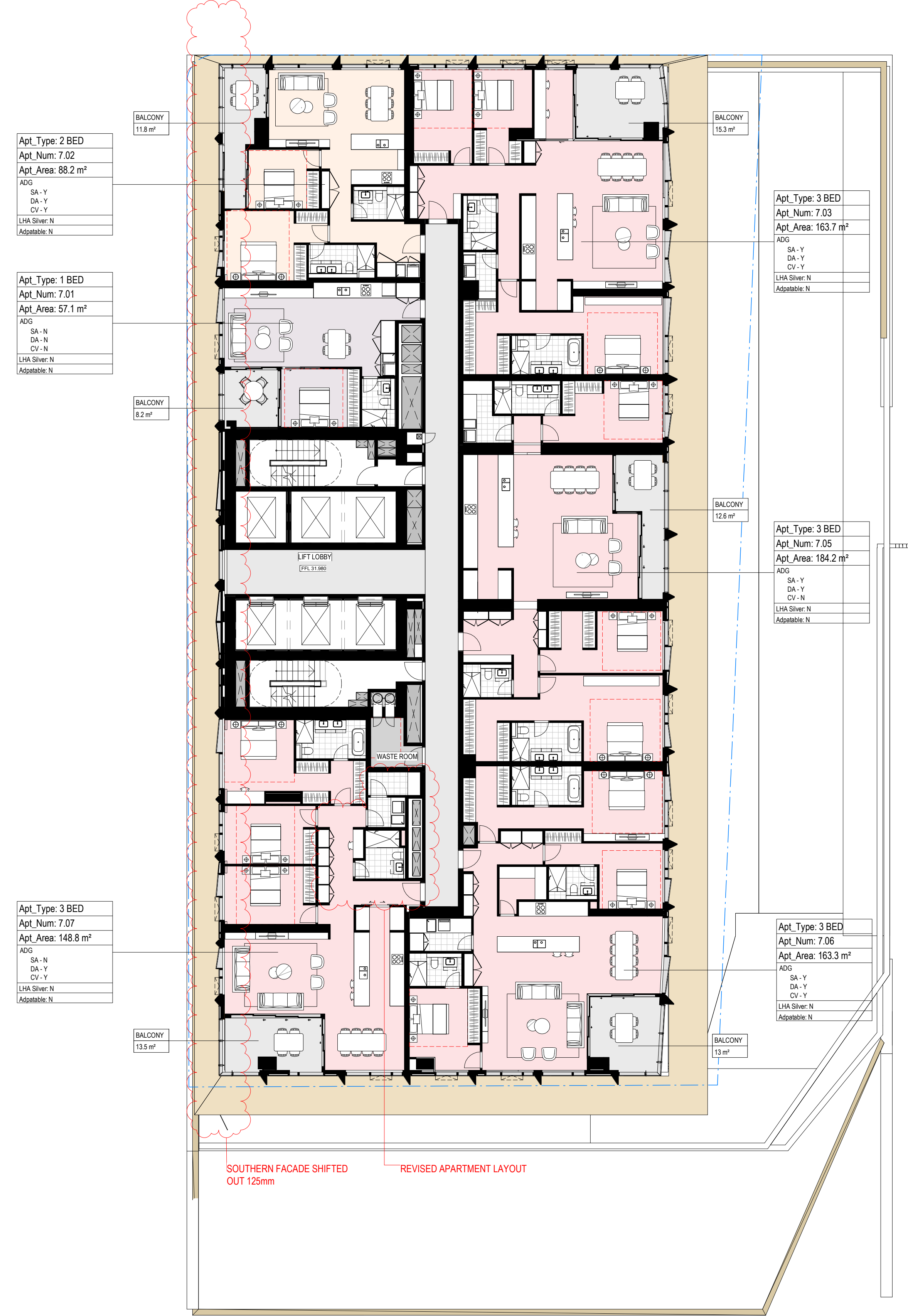

NOTES

- Do not scale drawing. Written dimensions govern
- All dimensions are in millimeters unless noted otherwise
- All dimensions shall be verified on site before proceeding with the work. Snohetta + Hassell shall be notified in writing of any discrepancies.
- This drawing must be read in conjunction with all relevant contracts, specifications and drawings
This drawing is an uncontrolled copy. Unless noted otherwise
© Copyright of this drawing is vested in Snohetta and Hassell

REV	DESCRIPTION	DATE
A	FOR SSDA2 APPROVAL	02/11/2022
B	FOR SSDA2 RTS	29/06/2023

LEGEND

- RESIDENTIAL COMMON AREA
- 1 BED
- 2 BED
- 3 BED
- 4 BED
- SUB-PENTHOUSE
- PENTHOUSE
- BALCONY/TERRACE
- BOH

LEGEND

- SSDA2 EXTENT
- SSDA STAGE 1 ENVELOPE

NORTH

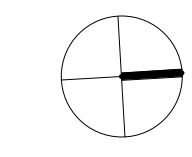

SCALE

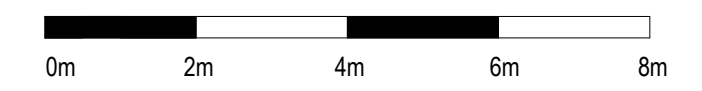

CLIENT



PROJECT
MIRVAC HARBOURSIDE
2-10 DARLING DRIVE, SYDNEY, NSW, 2000

DRAWING TITLE

General Arrangement - L07 Plan - CV

REVIEWED KT	SCALE @ A1 1 : 150
APPROVED LW	PROJECT NO. 016152-61A-P
DRAWING NO. AR-SSDA2- 1107_01	REV NO. B

NOTES

1. Do not scale drawing. Written dimensions govern
 2. All dimensions are in millimeters unless noted otherwise
 3. All dimensions shall be verified on site before proceeding with the work. Snohetta + Hassell shall be notified in writing of any discrepancies.
 4. This drawing must be read in conjunction with all relevant contracts, specifications and drawings
- This drawing is an uncontrolled copy. Unless noted otherwise
© Copyright of this drawing is vested in Snohetta and Hassell

REV	DESCRIPTION	DATE
A	FOR SSDA2 APPROVAL	02/11/2022
B	FOR SSDA2 RTS	29/06/2023

LEGEND

- RESIDENTIAL COMMON AREA
- 1 BED
- 2 BED
- 3 BED
- 4 BED
- SUB-PENT
- PENTHOUSE
- BALCONY/TERRACE
- BOH

LEGEND

- SSDA2 EXTENT
- SSDA STAGE 1 ENVELOPE

NORTH

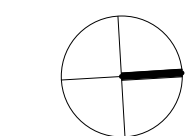

SCALE

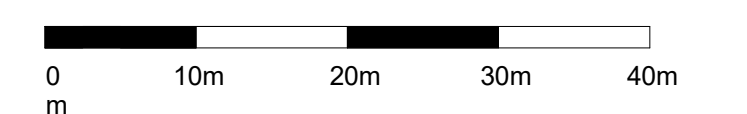

CLIENT



PROJECT
MIRVAC HARBOURSIDE
2-10 DARLING DRIVE, SYDNEY, NSW, 2000

DRAWING TITLE

General Arrangement - L08 Plan - LR-A

REVIEWED KT	SCALE @ A1 1 : 500
APPROVED LW	PROJECT NO. 016152-61A-P
DRAWING NO. AR-SSDA2- 1108_00	REV NO. B

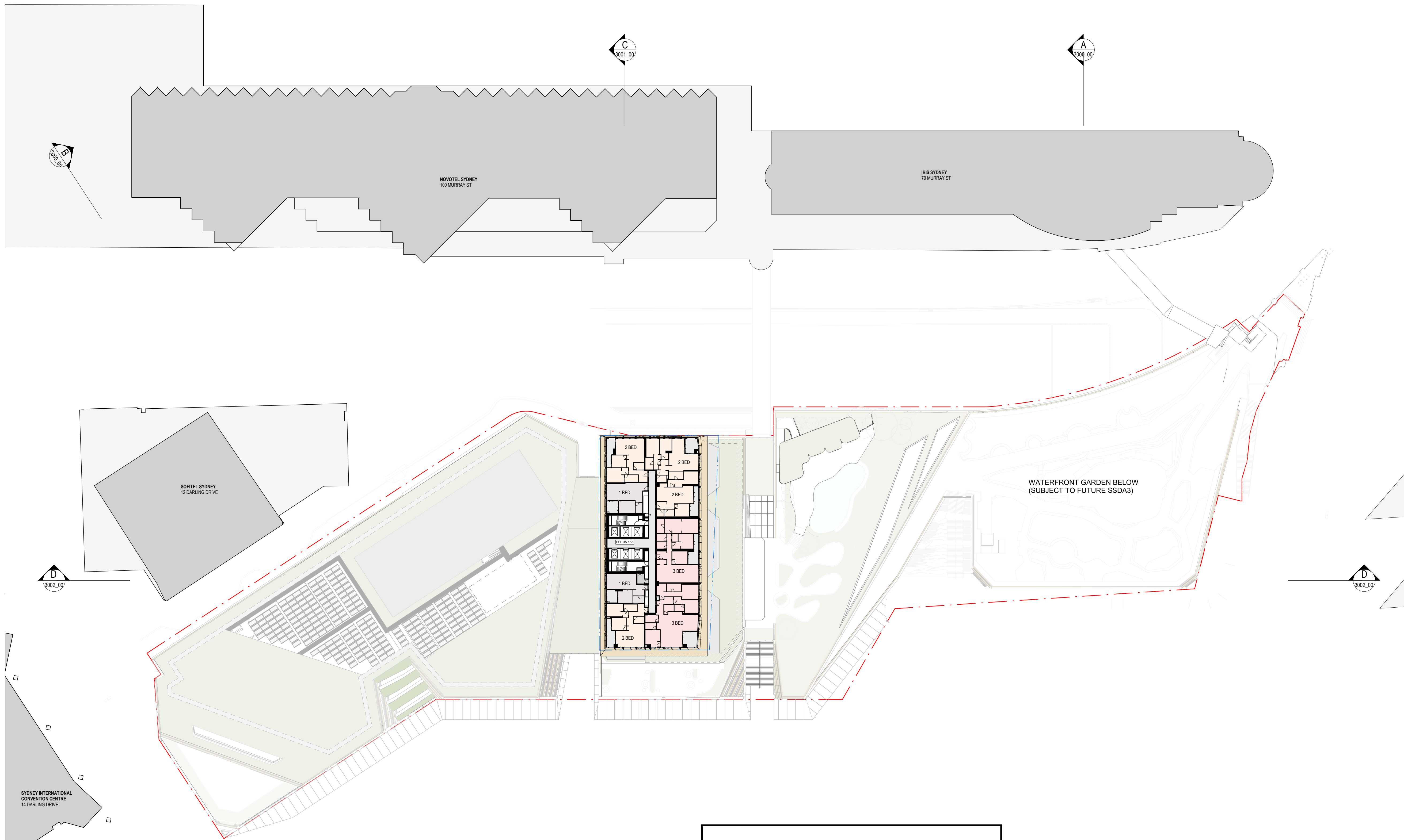



Department of Planning and Environment

Issued under the Environmental Planning and Assessment Act 1979
Approved Application No: SSD 49295711

Granted on: 4 December 2023

Signed: AW Sheet No: 18 of 138

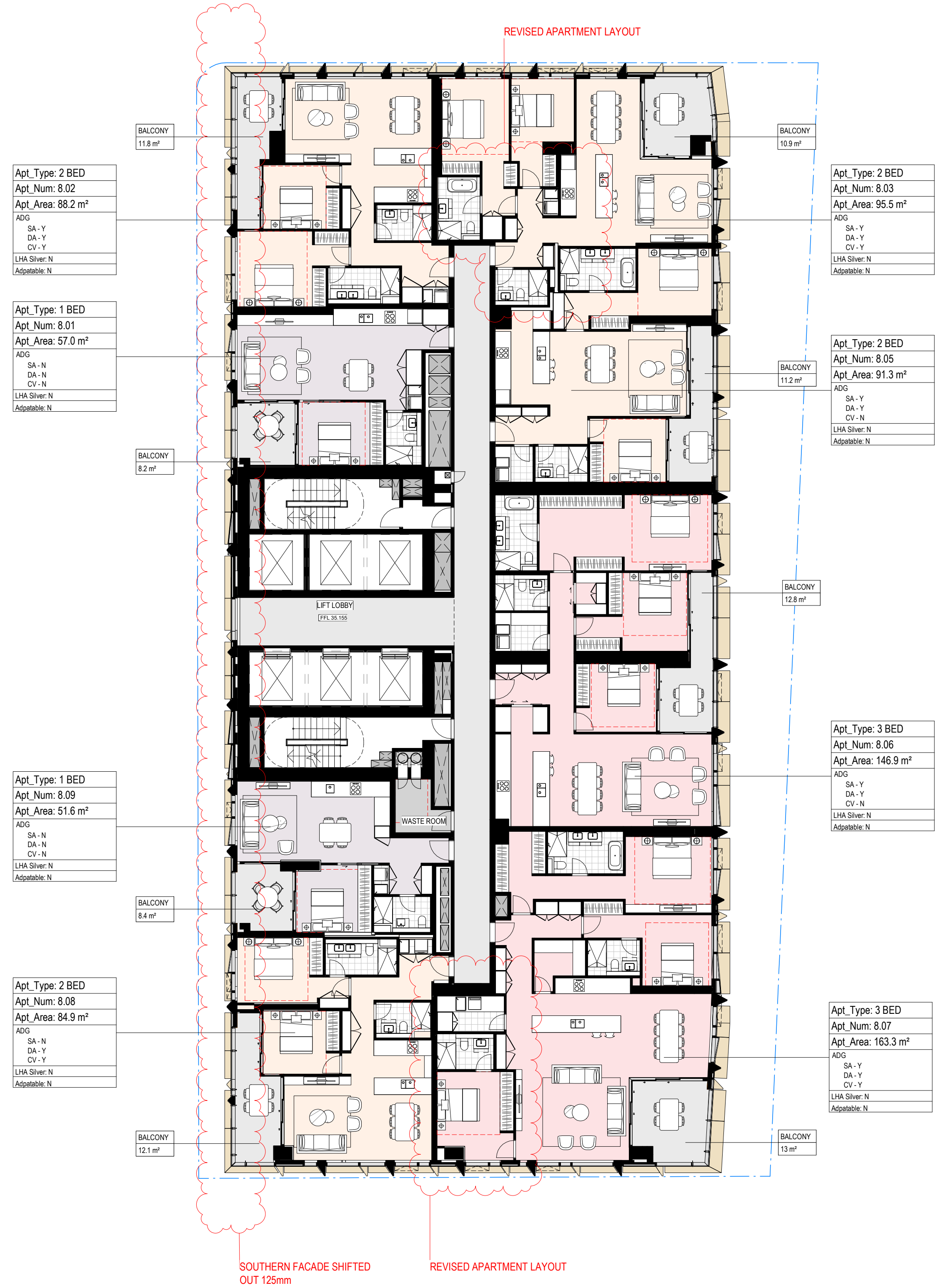

Department of Planning and Environment

Issued under the Environmental Planning and Assessment Act 1979
 Approved Application No: **SSD 49295711**

Granted on: 4 December 2023

Signed: AW **Sheet No: 19 of 138**

- NOTES**
- Do not scale drawing. Written dimensions govern
 - All dimensions are in millimeters unless noted otherwise
 - All dimensions shall be verified on site before proceeding with the work. Snohetta + Hassell shall be notified in writing of any discrepancies.
 - This drawing must be read in conjunction with all relevant contracts, specifications and drawings
- This drawing is an uncontrolled copy. Unless noted otherwise
 © Copyright of this drawing is vested in Snohetta and Hassell

REV	DESCRIPTION	DATE
A	FOR SSDA2 APPROVAL	02/11/2022
B	FOR SSDA2 RTS	29/06/2023

- LEGEND**
- RESIDENTIAL COMMON AREA
 - 1 BED
 - 2 BED
 - 3 BED
 - 4 BED
 - SUB-PENT
 - PENTHOUSE
 - BALCONY/TERRACE
 - BOH

- LEGEND**
- SSDA2 EXTENT
 - SSDA STAGE 1 ENVELOPE

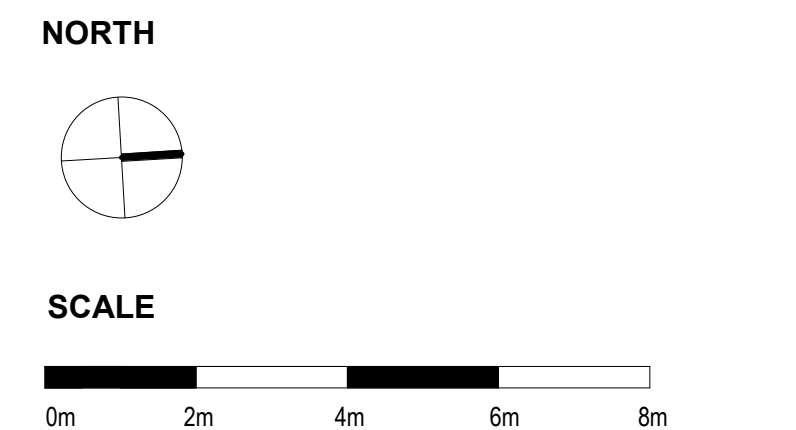

CLIENT

PROJECT
 MIRVAC HARBOURSIDE
 2-10 DARLING DRIVE, SYDNEY, NSW, 2000

DRAWING TITLE
 General Arrangement - L08 Plan - LR-A

REVIEWED KT	SCALE @ A1 1 : 150
APPROVED LW	PROJECT NO. 016152-61A-P
DRAWING NO. AR-SSDA2- 1108_01	REV NO. B

FINISHED FLOOR LEVELS

L09	RL 38.350
L10	RL 41.925
L11	RL 44.680
L12	RL 47.855
L13	RL 51.030
L14	RL 54.205
L15	RL 57.380
L16	RL 60.555

UPDATED FFL

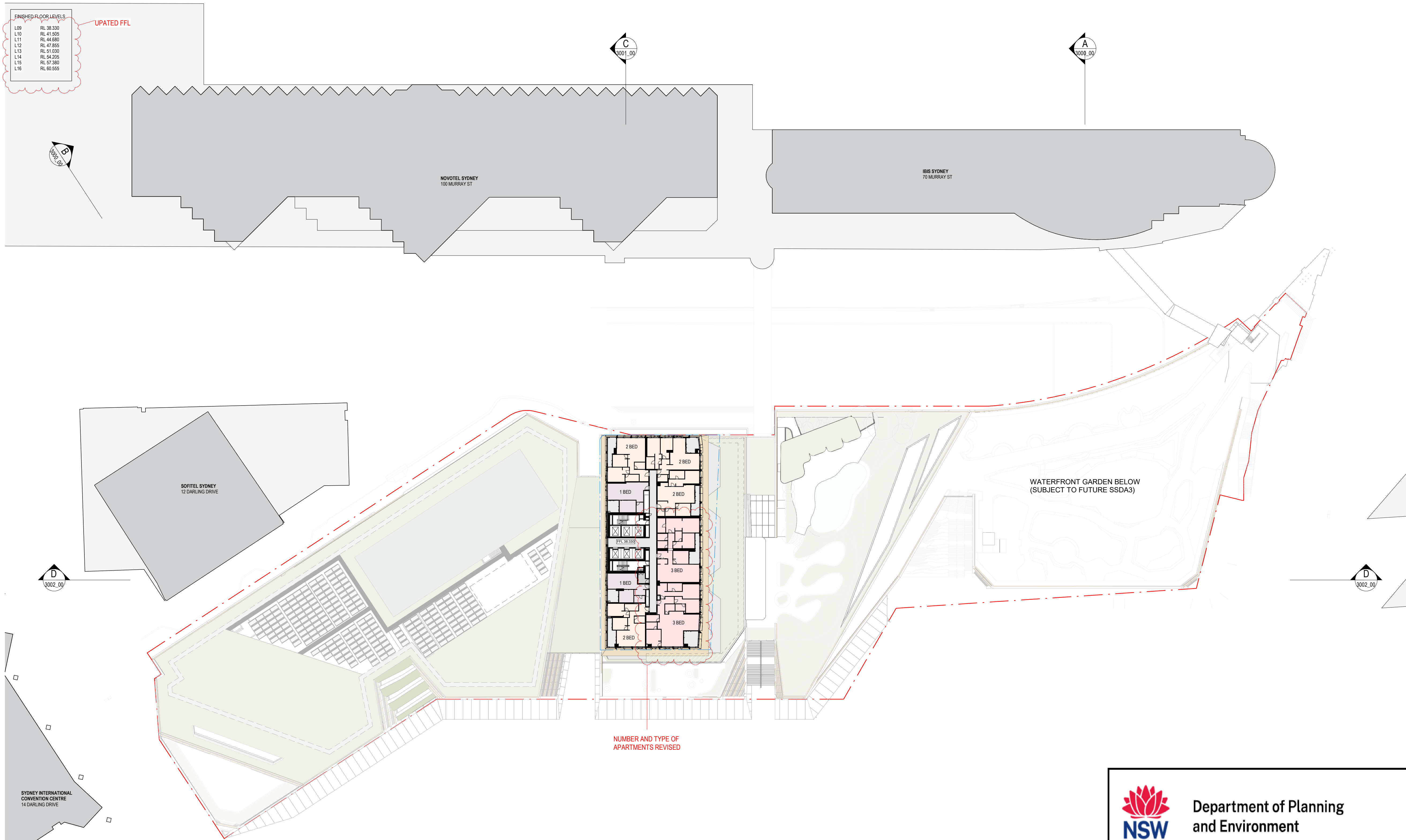

NOTES

- Do not scale drawing. Written dimensions govern
 - All dimensions are in millimeters unless noted otherwise
 - All dimensions shall be verified on site before proceeding with the work. Snohetta + Hassell shall be notified in writing of any discrepancies.
 - This drawing must be read in conjunction with all relevant contracts, specifications and drawings
- This drawing is an uncontrolled copy. Unless noted otherwise
© Copyright of this drawing is vested in Snohetta and Hassell

REV	DESCRIPTION	DATE
A	FOR SSDA2 APPROVAL	02/11/2022
B	FOR SSDA2 RTS	29/06/2023

LEGEND

- RESIDENTIAL COMMON AREA
- 1 BED
- 2 BED
- 3 BED
- 4 BED
- SUB-PENT
- PENTHOUSE
- BALCONY/TERRACE
- BOH

LEGEND

- SSDA2 EXTENT
- SSDA STAGE 1 ENVELOPE

NORTH

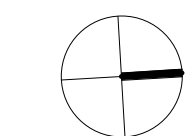

SCALE

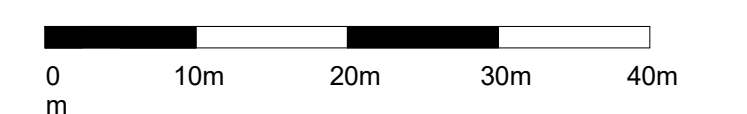

CLIENT



PROJECT

MIRVAC HARBOURSIDE
2-10 DARLING DRIVE, SYDNEY, NSW, 2000

DRAWING TITLE

General Arrangement - L09 - L16 Plan - LR-A

REVIEWED KT	SCALE @ A1 1 : 500
APPROVED LW	PROJECT NO. 016152-61A-P
DRAWING NO. AR-SSDA2- 1109_00	REV NO. B

Department of Planning and Environment

Issued under the Environmental Planning and Assessment Act 1979
Approved Application No: SSD 49295711

Granted on: 4 December 2023
Signed: AW Sheet No: 20 of 138

NUMBER AND TYPE OF APARTMENTS REVISED



Department of Planning and Environment

Issued under the Environmental Planning and Assessment Act 1979
Approved Application No: SSD 49295711

Granted on: 4 December 2023

Signed: AW **Sheet No: 21 of 138**

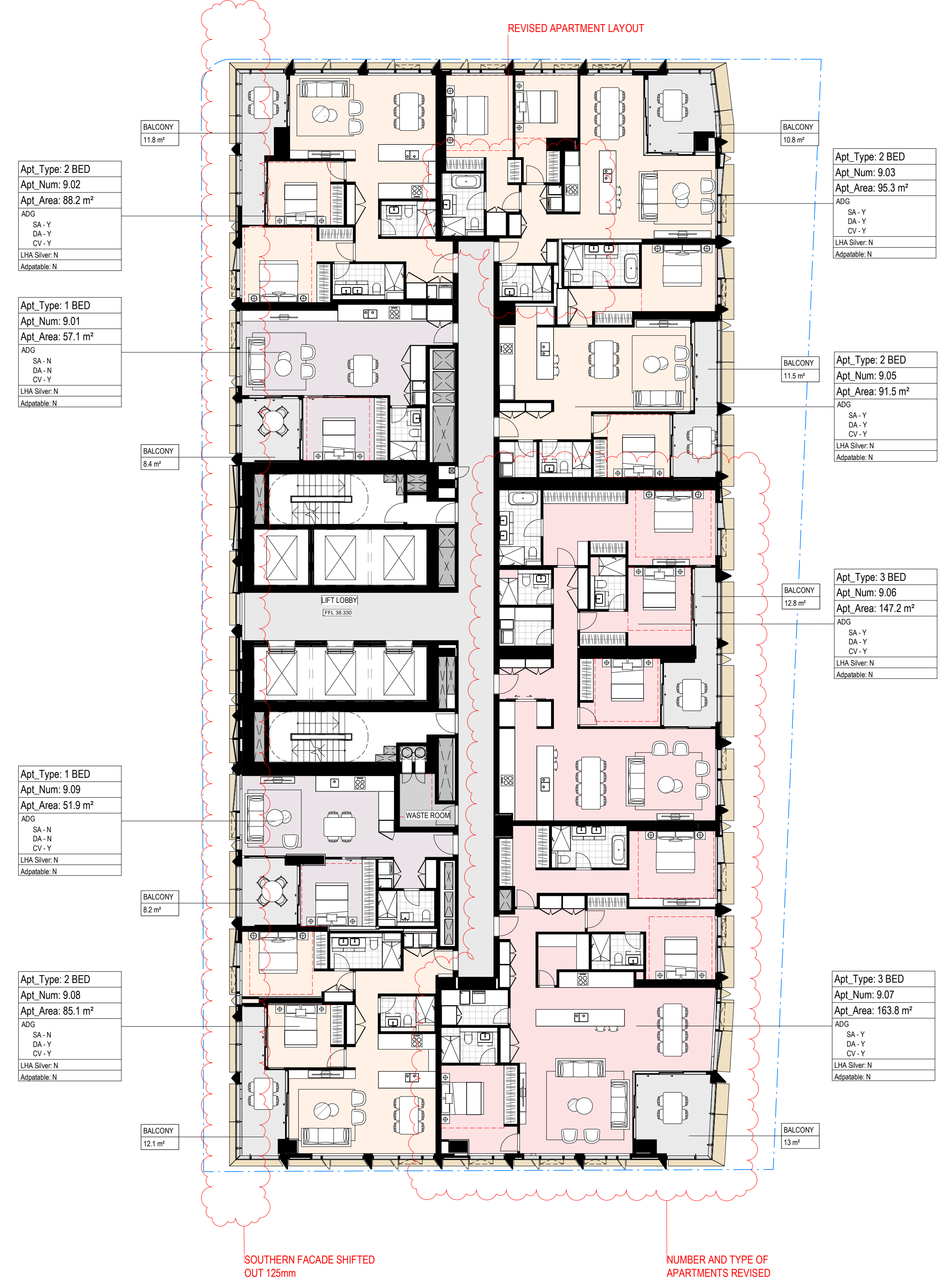

NOTES

- Do not scale drawing. Written dimensions govern
- All dimensions are in millimeters unless noted otherwise
- All dimensions shall be verified on site before proceeding with the work. Snøhetta + Hassell shall be notified in writing of any discrepancies.
- This drawing must be read in conjunction with all relevant contracts, specifications and drawings

This drawing is an uncontrolled copy. Unless noted otherwise
© Copyright of this drawing is vested in Snøhetta and Hassell

REV	DESCRIPTION	DATE
A	FOR SSDA2 APPROVAL	02/11/2022
B	FOR SSDA2 RTS	29/06/2023

LEGEND

- RESIDENTIAL COMMON AREA
- 1 BED
- 2 BED
- 3 BED
- 4 BED
- SUB-PENT
- PENTHOUSE
- BALCONY/TERRACE
- BOH

LEGEND

- SSDA2 EXTENT
- SSDA STAGE 1 ENVELOPE

NORTH

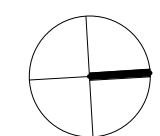

SCALE

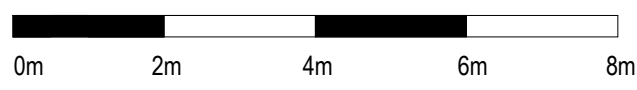

CLIENT



PROJECT
MIRVAC HARBOURSIDE
2-10 DARLING DRIVE, SYDNEY, NSW, 2000

DRAWING TITLE
General Arrangement - L09 Plan - LR-A

REVIEWED KT	SCALE @ A1 1 : 150
APPROVED LW	PROJECT NO. 016152-61A-P
DRAWING NO. AR-SSDA2- 1109_01	REV NO. B

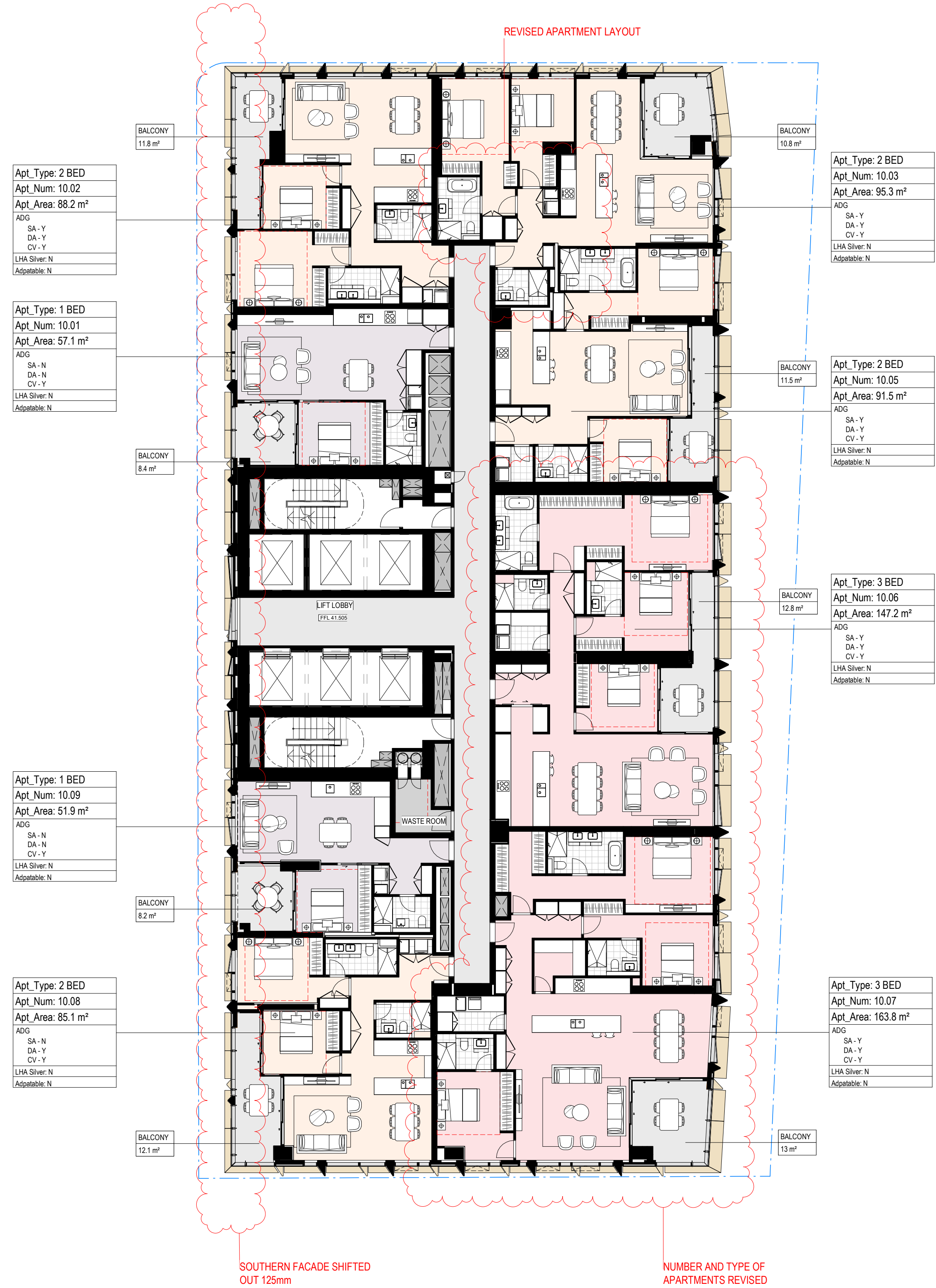

NSW GOVERNMENT

Department of Planning and Environment

Issued under the Environmental Planning and Assessment Act 1979
Approved Application No: SSD 49295711

Granted on: 4 December 2023

Signed: AW **Sheet No: 22 of 138**

NOTES

- Do not scale drawing. Written dimensions govern
- All dimensions are in millimeters unless noted otherwise
- All dimensions shall be verified on site before proceeding with the work. Snøhetta + Hassell shall be notified in writing of any discrepancies.
- This drawing must be read in conjunction with all relevant contracts, specifications and drawings

This drawing is an uncontrolled copy. Unless noted otherwise
© Copyright of this drawing is vested in Snøhetta and Hassell

REV	DESCRIPTION	DATE
A	FOR SSDA2 APPROVAL	02/11/2022
B	FOR SSDA2 RTS	29/06/2023

LEGEND

[Light Blue Box]	RESIDENTIAL COMMON AREA
[Light Blue Box]	1 BED
[Light Orange Box]	2 BED
[Light Red Box]	3 BED
[Light Green Box]	4 BED
[Light Purple Box]	SUB-PENT
[Light Grey Box]	PENTHOUSE
[Light Blue Box]	BALCONY/TERRACE
[Light Grey Box]	BOH

LEGEND

[Red Dashed Line]	SSDA2 EXTENT
[Blue Dashed Line]	SSDA STAGE 1 ENVELOPE

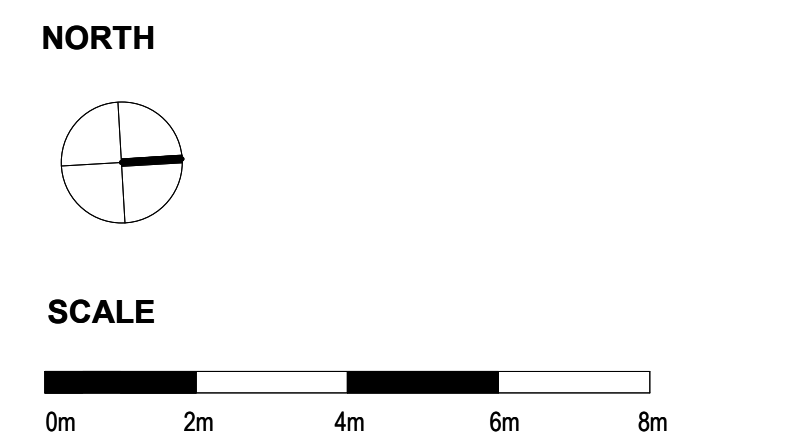

CLIENT

50 mirvac

PROJECT

MIRVAC HARBOURSIDE
2-10 DARLING DRIVE, SYDNEY, NSW, 2000

DRAWING TITLE

General Arrangement - L10 Plan - LR-A

REVIEWED	SCALE @ A1
KT	1 : 150
APPROVED	PROJECT NO.
LW	016152-61A-P
DRAWING NO.	REV NO.
AR-SSDA2- 1110_01	B



Department of Planning and Environment

Issued under the Environmental Planning and Assessment Act 1979
Approved Application No: SSD 49295711

Granted on: 4 December 2023

Signed: AW **Sheet No: 23 of 138**

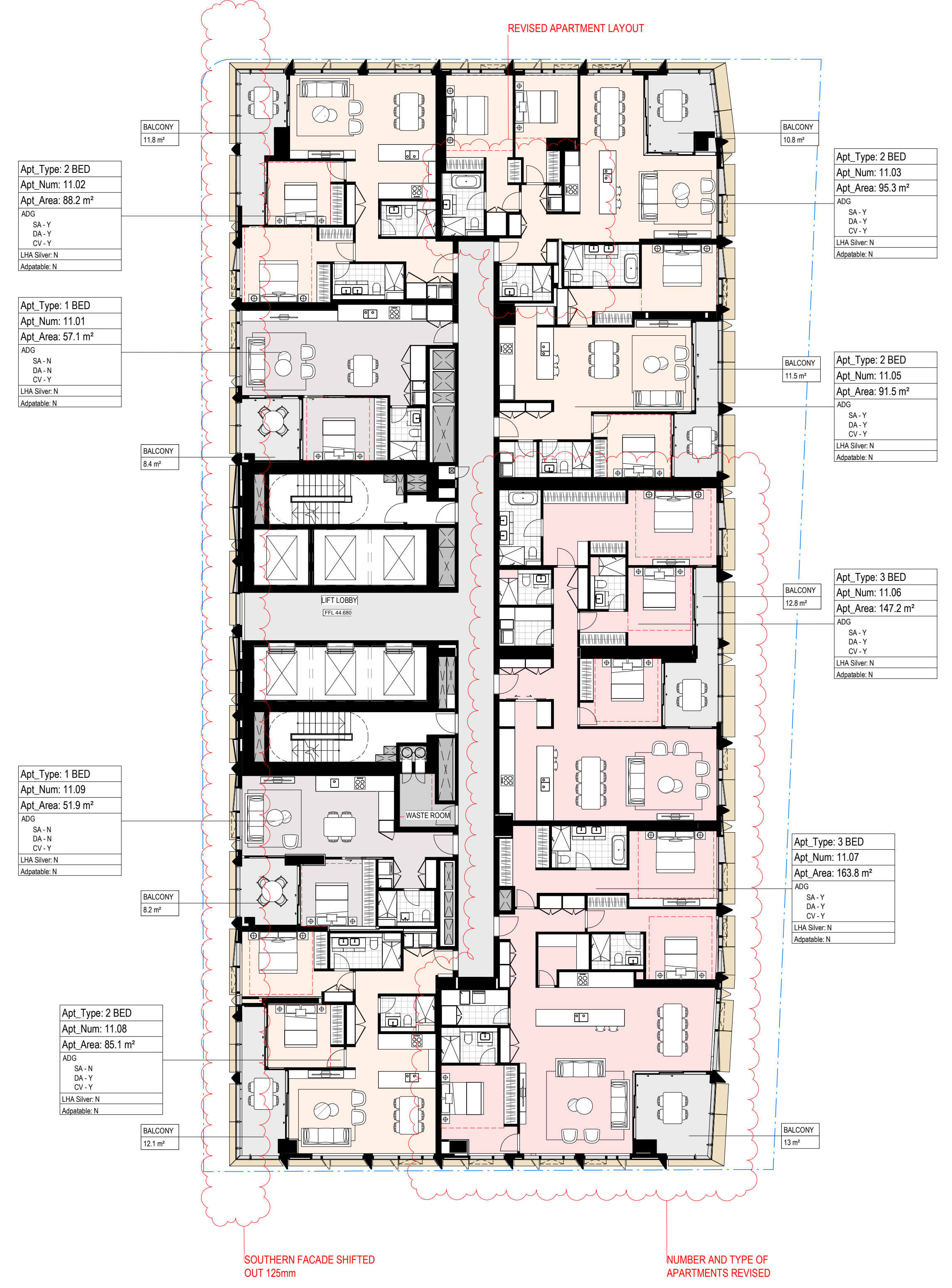

NOTES

- Do not scale drawing. Written dimensions govern
- All dimensions are in millimeters unless noted otherwise
- All dimensions shall be verified on site before proceeding with the work. Snøhetta + Hassell shall be notified in writing of any discrepancies.
- This drawing must be read in conjunction with all relevant contracts, specifications and drawings

This drawing is an uncontrolled copy. Unless noted otherwise
© Copyright of this drawing is vested in Snøhetta and Hassell

REV	DESCRIPTION	DATE
A	FOR SSDA2 APPROVAL	02/11/2022
B	FOR SSDA2 RTS	29/06/2023

LEGEND

- RESIDENTIAL COMMON AREA
- 1 BED
- 2 BED
- 3 BED
- 4 BED
- SUB-PENT
- PENTHOUSE
- BALCONY/TERRACE
- BOH

LEGEND

- SSDA2 EXTENT
- SSDA STAGE 1 ENVELOPE

NORTH

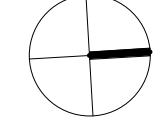

SCALE

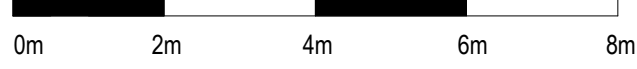

CLIENT



PROJECT
MIRVAC HARBOURSIDE
2-10 DARLING DRIVE, SYDNEY, NSW, 2000

DRAWING TITLE
General Arrangement - L11 Plan - LR-A

REVIEWED KT	SCALE @ A1 1 : 150
APPROVED LW	PROJECT NO. 016152-61A-P
DRAWING NO. AR-SSDA2- 1111_01	REV NO. B

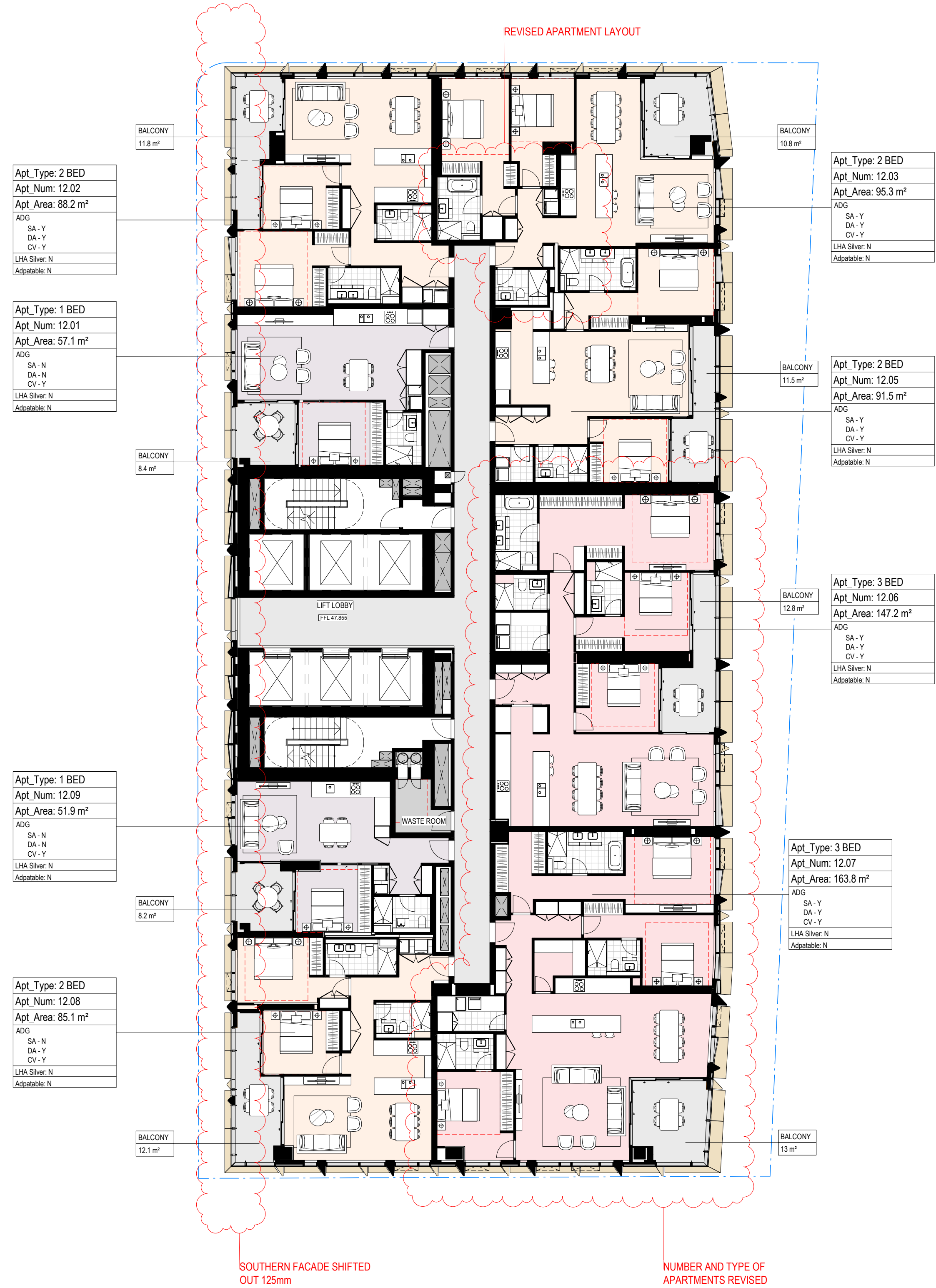

NSW GOVERNMENT
Department of Planning and Environment

Issued under the Environmental Planning and Assessment Act 1979
Approved Application No: SSD 49295711

Granted on: 4 December 2023
Signed: AW **Sheet No: 24 of 138**

NOTES

- Do not scale drawing. Written dimensions govern
- All dimensions are in millimeters unless noted otherwise
- All dimensions shall be verified on site before proceeding with the work. Snøhetta + Hassell shall be notified in writing of any discrepancies.
- This drawing must be read in conjunction with all relevant contracts, specifications and drawings

This drawing is an uncontrolled copy. Unless noted otherwise
© Copyright of this drawing is vested in Snøhetta and Hassell

REV	DESCRIPTION	DATE
A	FOR SSDA2 APPROVAL	02/11/2022
B	FOR SSDA2 RTS	29/06/2023

LEGEND

[Light Grey Box]	RESIDENTIAL COMMON AREA
[Light Pink Box]	1 BED
[Orange Box]	2 BED
[Red Box]	3 BED
[Light Blue Box]	4 BED
[Grey Box]	SUB-PENT
[Blue Box]	PENTHOUSE
[Light Grey Box]	BALCONY/TERRACE
[Dark Grey Box]	BOH

LEGEND

[Red Dashed Line]	SSDA2 EXTENT
[Blue Dashed Line]	SSDA STAGE 1 ENVELOPE

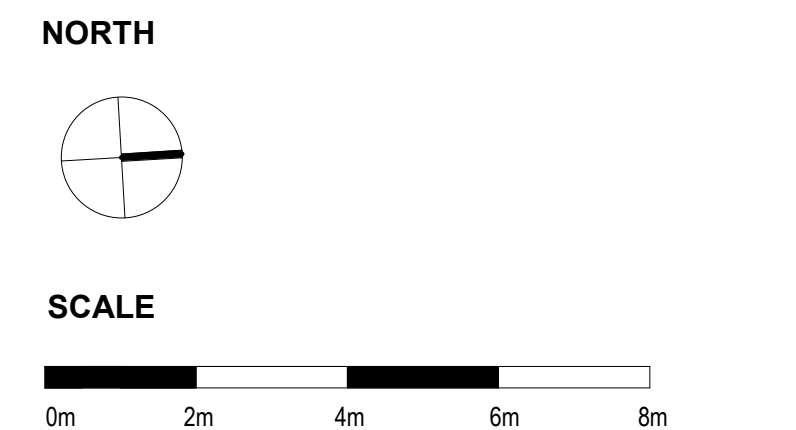

CLIENT
50 mirvac

PROJECT
MIRVAC HARBOURSIDE
2-10 DARLING DRIVE, SYDNEY, NSW, 2000

DRAWING TITLE
General Arrangement - L12 Plan - LR-A

REVIEWED KT	SCALE @ A1 1 : 150
APPROVED LW	PROJECT NO. 016152-61A-P
DRAWING NO. AR-SSDA2- 1112_01	REV NO. B

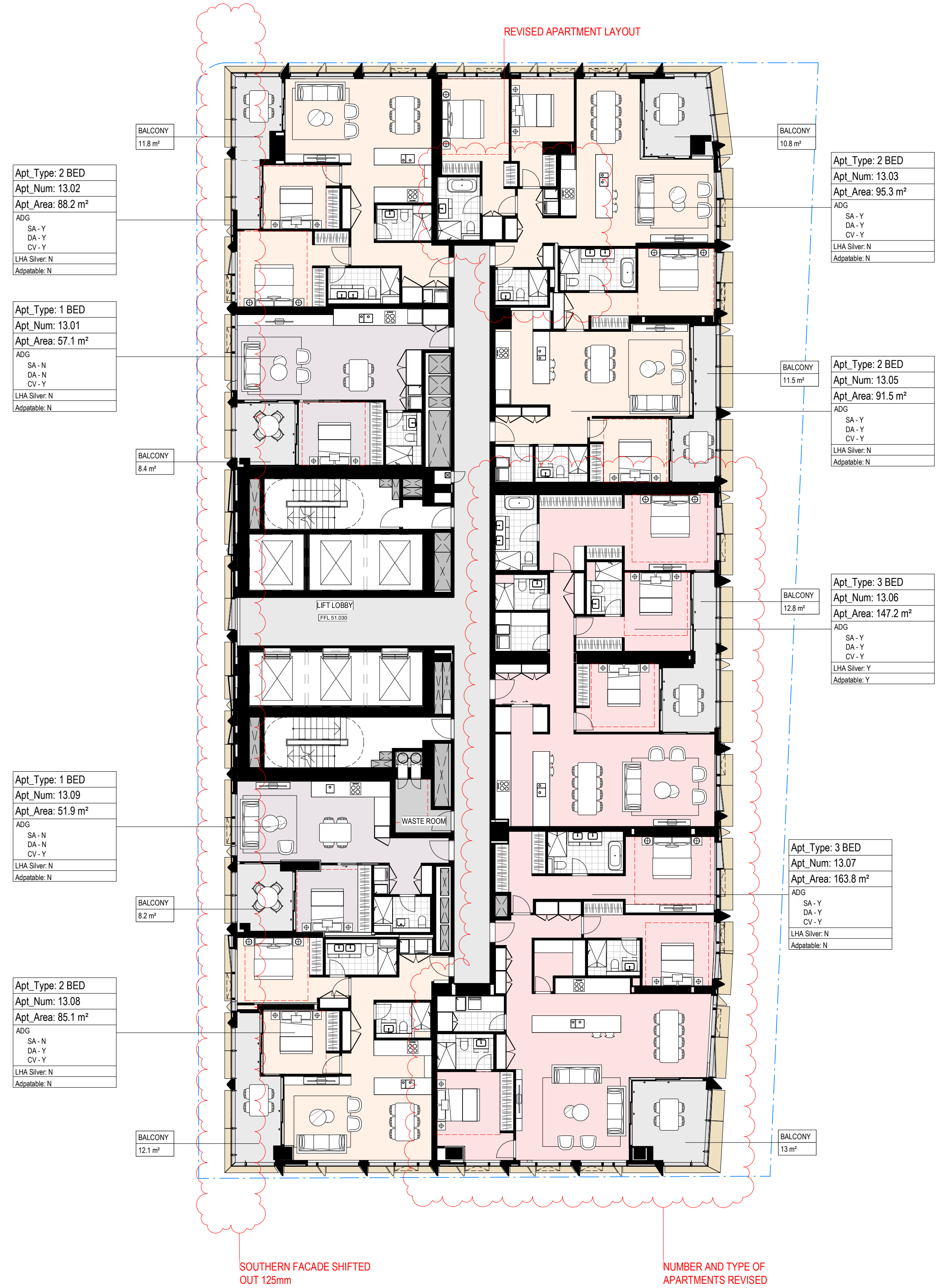

NSW GOVERNMENT

Department of Planning and Environment

Issued under the Environmental Planning and Assessment Act 1979
Approved Application No: SSD 49295711

Granted on: 4 December 2023

Signed: AW **Sheet No: 25 of 138**

- NOTES**
- Do not scale drawing. Written dimensions govern
 - All dimensions are in millimeters unless noted otherwise
 - All dimensions shall be verified on site before proceeding with the work. Snøhetta + Hassell shall be notified in writing of any discrepancies.
 - This drawing must be read in conjunction with all relevant contracts, specifications and drawings
- This drawing is an uncontrolled copy. Unless noted otherwise
© Copyright of this drawing is vested in Snøhetta and Hassell

REV	DESCRIPTION	DATE
A	FOR SSDA2 APPROVAL	02/11/2022
B	FOR SSDA2 RTS	29/06/2023

- LEGEND**
- RESIDENTIAL COMMON AREA
 - 1 BED
 - 2 BED
 - 3 BED
 - 4 BED
 - SUB-PENT
 - PENTHOUSE
 - BALCONY/TERRACE
 - BOH

- LEGEND**
- SSDA2 EXTENT
 - SSDA STAGE 1 ENVELOPE

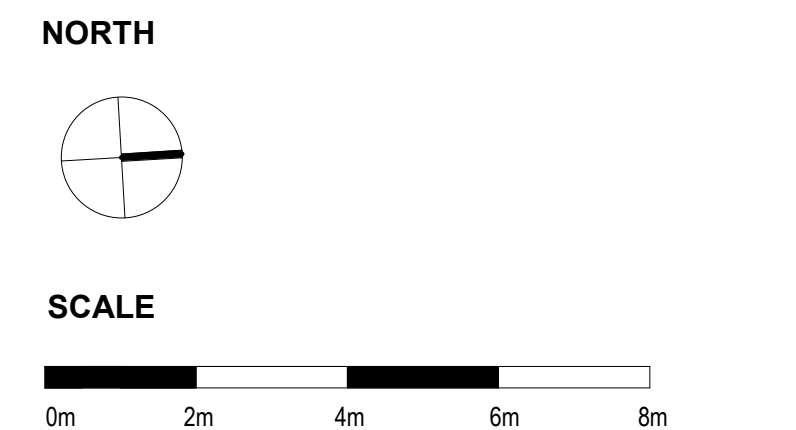

CLIENT
50 mirvac

PROJECT
MIRVAC HARBOURSIDE
2-10 DARLING DRIVE, SYDNEY, NSW, 2000

DRAWING TITLE
General Arrangement - L13 Plan - LR-A

REVIEWED KT	SCALE @ A1 1 : 150
APPROVED LW	PROJECT NO. 016152-61A-P
DRAWING NO. AR-SSDA2- 1113_01	REV NO. B



Department of Planning and Environment

Issued under the Environmental Planning and Assessment Act 1979
Approved Application No: **SSD 49295711**

Granted on: **4 December 2023**
Signed: **AW** Sheet No: **26 of 138**

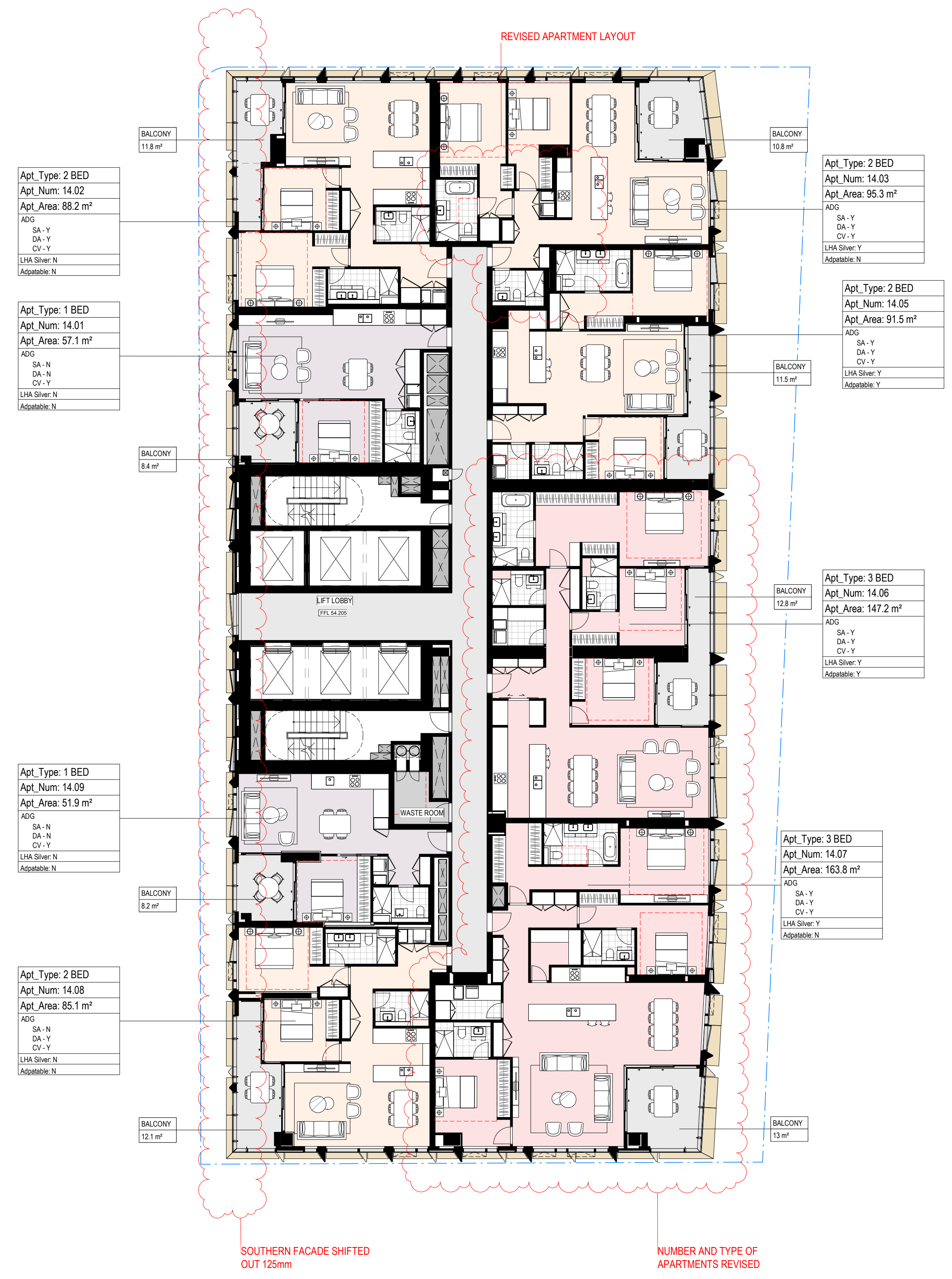

NOTES

- Do not scale drawing. Written dimensions govern
 - All dimensions are in millimeters unless noted otherwise
 - All dimensions shall be verified on site before proceeding with the work. Snohetta + Hassell shall be notified in writing of any discrepancies.
 - This drawing must be read in conjunction with all relevant contracts, specifications and drawings
- This drawing is an uncontrolled copy. Unless noted otherwise
© Copyright of this drawing is vested in Snohetta and Hassell

REV	DESCRIPTION	DATE
A	FOR SSDA2 APPROVAL	02/11/2022
B	FOR SSDA2 RTS	29/06/2023

LEGEND

- RESIDENTIAL COMMON AREA
- 1 BED
- 2 BED
- 3 BED
- 4 BED
- SUB-PENT
- PENTHOUSE
- BALCONY/TERRACE
- BOH

LEGEND

- SSDA2 EXTENT
- SSDA STAGE 1 ENVELOPE

NORTH

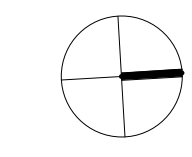

SCALE

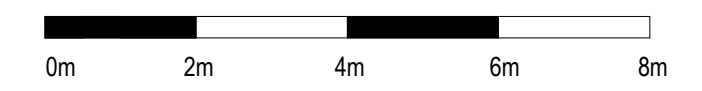

CLIENT



PROJECT
MIRVAC HARBOURSIDE
2-10 DARLING DRIVE, SYDNEY, NSW, 2000

DRAWING TITLE

General Arrangement - L14 Plan - LR-A

REVIEWED KT	SCALE @ A1 1 : 150
APPROVED LW	PROJECT NO. 016152-61A-P
DRAWING NO. AR-SSDA2- 1114_01	REV NO. B

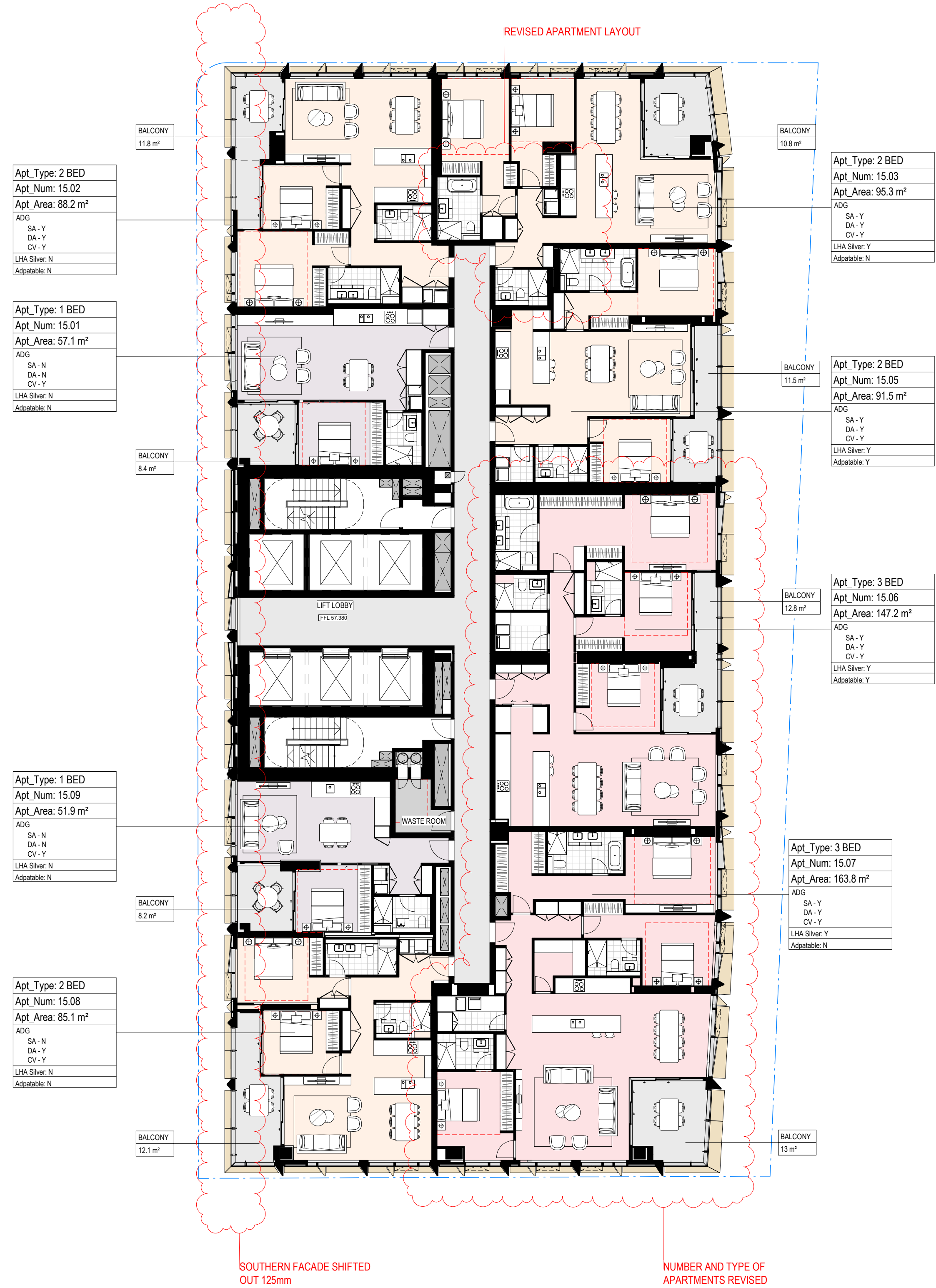

Department of Planning and Environment

Issued under the Environmental Planning and Assessment Act 1979
Approved Application No: SSD 49295711

Granted on: 4 December 2023

Signed: AW **Sheet No: 27 of 138**

NOTES

- Do not scale drawing. Written dimensions govern
 - All dimensions are in millimeters unless noted otherwise
 - All dimensions shall be verified on site before proceeding with the work. Snøhetta + Hassell shall be notified in writing of any discrepancies.
 - This drawing must be read in conjunction with all relevant contracts, specifications and drawings
- This drawing is an uncontrolled copy. Unless noted otherwise
 © Copyright of this drawing is vested in Snøhetta and Hassell

REV	DESCRIPTION	DATE
A	FOR SSDA2 APPROVAL	02/11/2022
B	FOR SSDA2 RTS	29/06/2023

LEGEND

- RESIDENTIAL COMMON AREA
- 1 BED
- 2 BED
- 3 BED
- 4 BED
- SUB-PENT
- PENTHOUSE
- BALCONY/TERRACE
- BOH

LEGEND

- SSDA2 EXTENT
- SSDA STAGE 1 ENVELOPE

NORTH

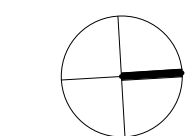

SCALE

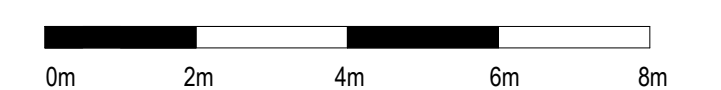

CLIENT



PROJECT
 MIRVAC HARBOURSIDE
 2-10 DARLING DRIVE, SYDNEY, NSW, 2000

DRAWING TITLE

General Arrangement - L15 Plan - LR-A

REVIEWED KT	SCALE @ A1 1 : 150
APPROVED LW	PROJECT NO. 016152-61A-P
DRAWING NO. AR-SSDA2- 1115_01	REV NO. B



Department of Planning and Environment

Issued under the Environmental Planning and Assessment Act 1979
Approved Application No: SSD 49295711

Granted on: 4 December 2023

Signed: AW **Sheet No: 28 of 138**

NOTES

- Do not scale drawing. Written dimensions govern
 - All dimensions are in millimeters unless noted otherwise
 - All dimensions shall be verified on site before proceeding with the work. Snohetta + Hassell shall be notified in writing of any discrepancies.
 - This drawing must be read in conjunction with all relevant contracts, specifications and drawings
- This drawing is an uncontrolled copy. Unless noted otherwise
 © Copyright of this drawing is vested in Snohetta and Hassell

REV	DESCRIPTION	DATE
A	FOR SSDA2 APPROVAL	02/11/2022
B	FOR SSDA2 RTS	29/06/2023

LEGEND

- RESIDENTIAL COMMON AREA
- 1 BED
- 2 BED
- 3 BED
- 4 BED
- SUB-PENT
- PENTHOUSE
- BALCONY/TERRACE
- BOH

LEGEND

- SSDA2 EXTENT
- SSDA STAGE 1 ENVELOPE

NORTH

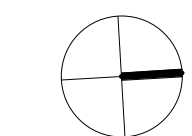

SCALE

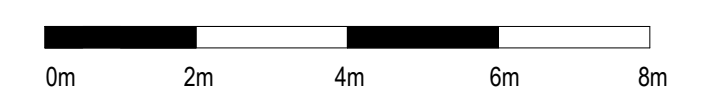

CLIENT



PROJECT
 MIRVAC HARBOURSIDE
 2-10 DARLING DRIVE, SYDNEY, NSW, 2000

DRAWING TITLE

General Arrangement - L16 Plan - LR-A

REVIEWED KT	SCALE @ A1 1 : 150
APPROVED LW	PROJECT NO. 016152-61A-P
DRAWING NO. AR-SSDA2- 1116_01	REV NO. B

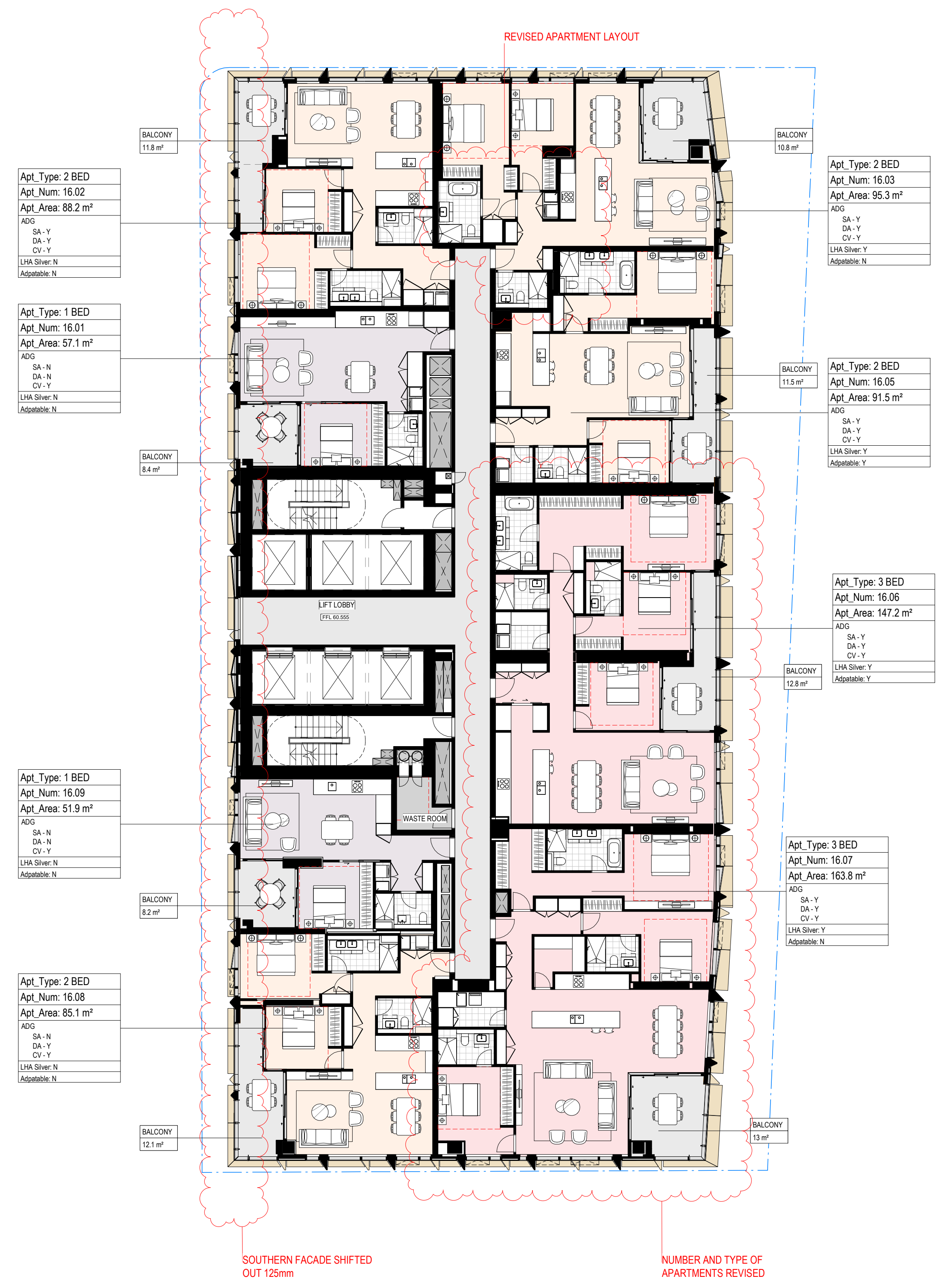

NOTES

1. Do not scale drawing. Written dimensions govern
 2. All dimensions are in millimeters unless noted otherwise
 3. All dimensions shall be verified on site before proceeding with the work. Snohetta + Hassell shall be notified in writing of any discrepancies.
 4. This drawing must be read in conjunction with all relevant contracts, specifications and drawings
- This drawing is an uncontrolled copy. Unless noted otherwise
© Copyright of this drawing is vested in Snohetta and Hassell

REV	DESCRIPTION	DATE
A	FOR SSDA2 APPROVAL	02/11/2022
B	FOR SSDA2 RTS	29/06/2023

LEGEND

- - - - - SSDA2 EXTENT
- - - - - SSDA STAGE 1 ENVELOPE

NORTH

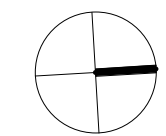

SCALE

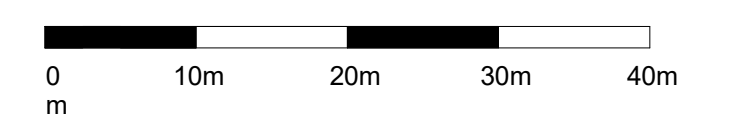

CLIENT



PROJECT
MIRVAC HARBOURSIDE
2-10 DARLING DRIVE, SYDNEY, NSW, 2000

DRAWING TITLE

General Arrangement - L17-L26 Plan - LR-B

REVIEWED KT	SCALE @ A1 1 : 500
APPROVED LW	PROJECT NO. 016152-61A-P
DRAWING NO. AR-SSDA2- 1117_00	REV NO. B

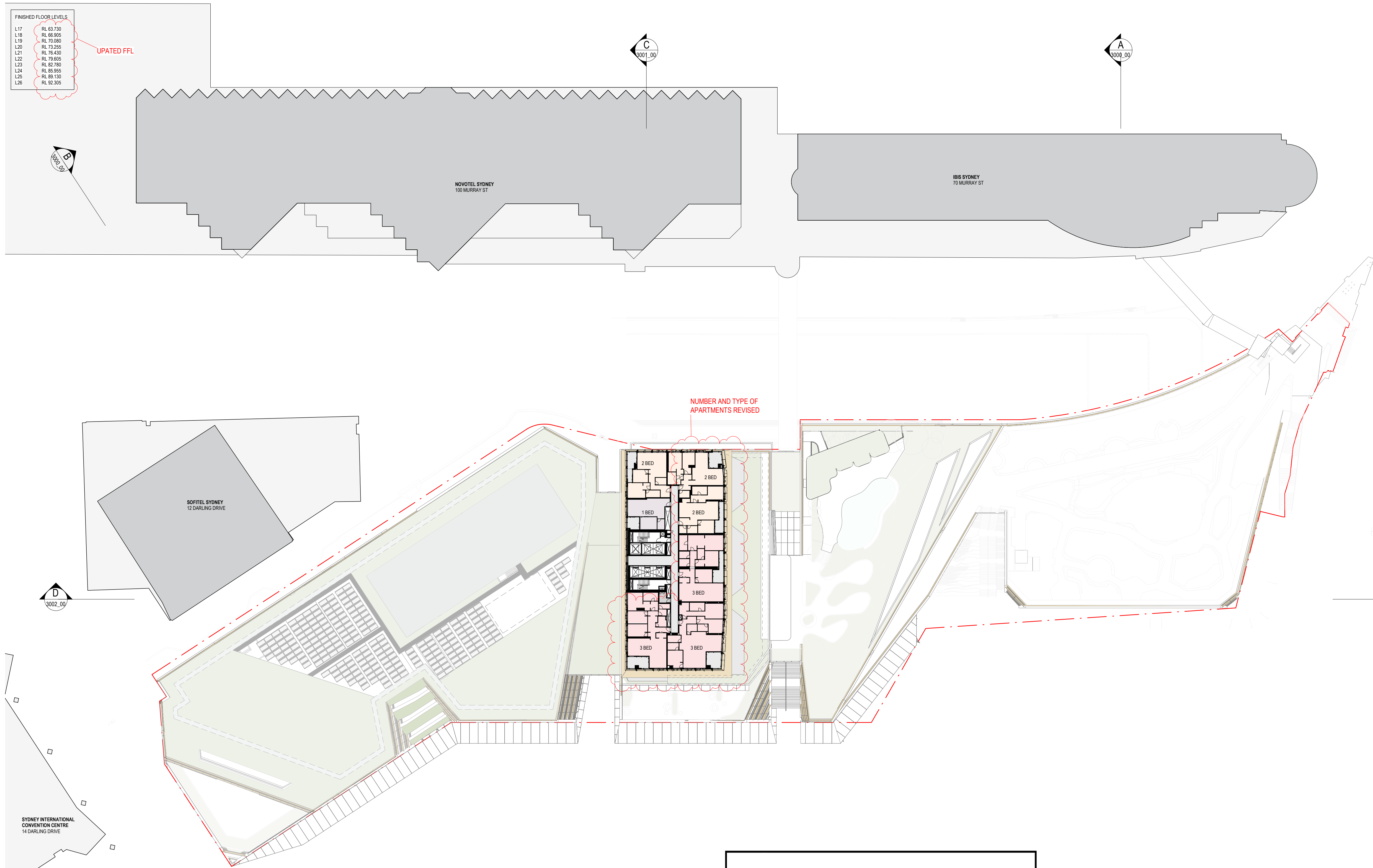

FINISHED FLOOR LEVELS

L17	RL 63.750
L18	RL 66.955
L19	RL 70.080
L20	RL 72.255
L21	RL 74.430
L22	RL 76.605
L23	RL 78.780
L24	RL 80.955
L25	RL 83.130
L26	RL 85.305

UPATED FFL



Department of Planning and Environment

Issued under the Environmental Planning and Assessment Act 1979
Approved Application No: SSD 49295711

Granted on: 4 December 2023

Signed: AW Sheet No: 29 of 138

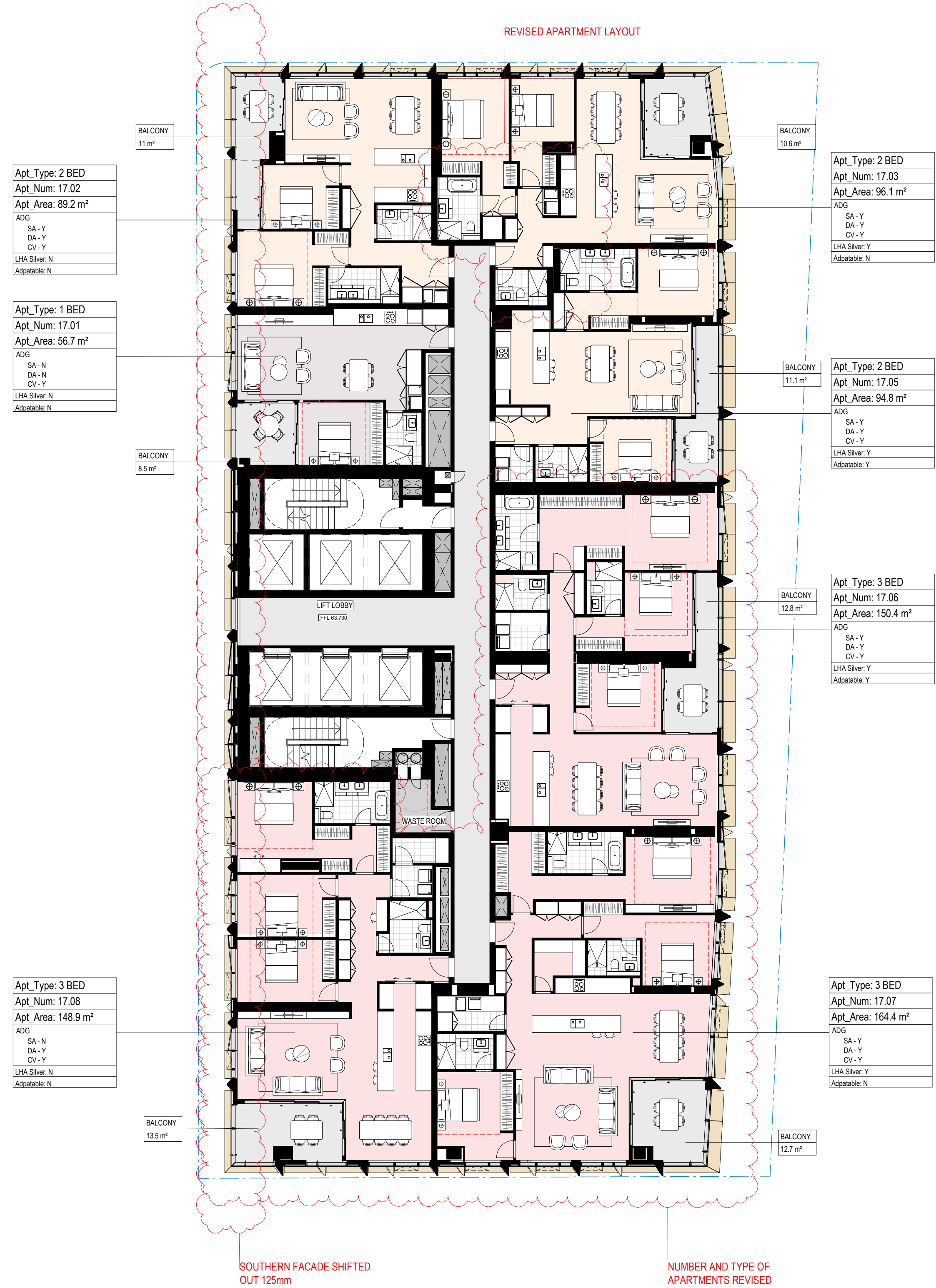

Department of Planning and Environment

Issued under the Environmental Planning and Assessment Act 1979
Approved Application No: **SSD 49295711**

Granted on: **4 December 2023**

Signed: **AW** Sheet No: **30 of 138**

- NOTES**
- Do not scale drawing. Written dimensions govern
 - All dimensions are in millimeters unless noted otherwise
 - All dimensions shall be verified on site before proceeding with the work. Snøhetta + Hassell shall be notified in writing of any discrepancies.
 - This drawing must be read in conjunction with all relevant contracts, specifications and drawings
- This drawing is an uncontrolled copy. Unless noted otherwise
© Copyright of this drawing is vested in Snøhetta and Hassell

REV	DESCRIPTION	DATE
A	FOR SSDA2 APPROVAL	02/11/2022
B	FOR SSDA2 RTS	29/06/2023

LEGEND

	RESIDENTIAL COMMON AREA
	1 BED
	2 BED
	3 BED
	4 BED
	SUB-PENT
	PENTHOUSE
	BALCONY/TERRACE
	BOH

LEGEND

	SSDA2 EXTENT
	SSDA STAGE 1 ENVELOPE

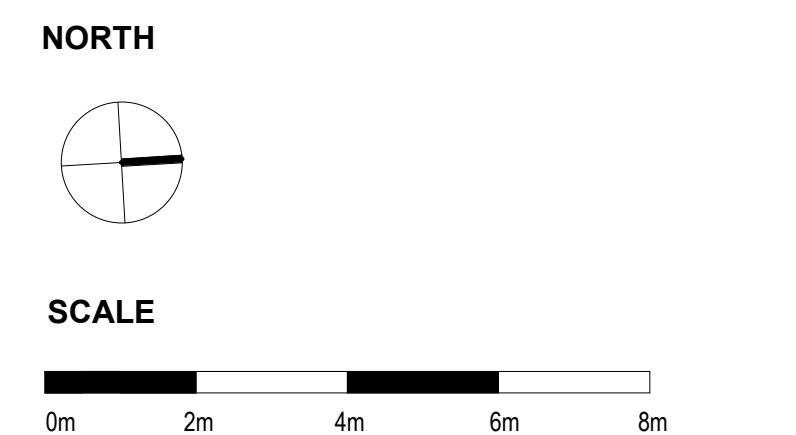

CLIENT

PROJECT
MIRVAC HARBOURSIDE
2-10 DARLING DRIVE, SYDNEY, NSW, 2000

DRAWING TITLE
General Arrangement - L17 Plan - LR-B

REVIEWED KT	SCALE @ A1 1 : 150
APPROVED LW	PROJECT NO. 016152-61A-P
DRAWING NO. AR-SSDA2- 1117_01	REV NO. B



Department of Planning and Environment

Issued under the Environmental Planning and Assessment Act 1979
Approved Application No: SSD 49295711

Granted on: 4 December 2023

Signed: AW **Sheet No: 31 of 138**

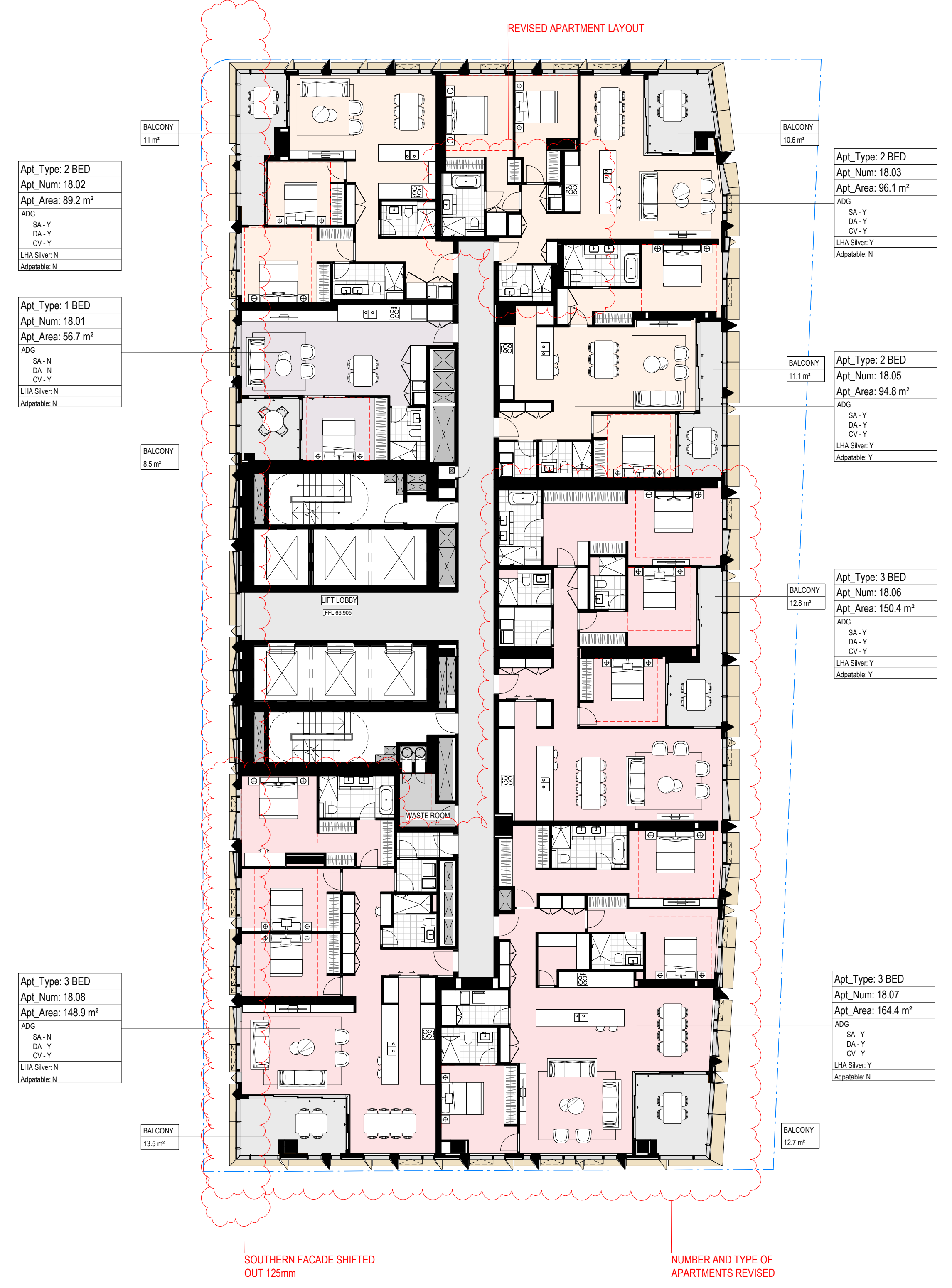

NOTES

- Do not scale drawing. Written dimensions govern
- All dimensions are in millimeters unless noted otherwise
- All dimensions shall be verified on site before proceeding with the work. Snøhetta + Hassell shall be notified in writing of any discrepancies.
- This drawing must be read in conjunction with all relevant contracts, specifications and drawings

This drawing is an uncontrolled copy. Unless noted otherwise
© Copyright of this drawing is vested in Snøhetta and Hassell

REV	DESCRIPTION	DATE
A	FOR SSDA2 APPROVAL	02/11/2022
B	FOR SSDA2 RTS	29/06/2023

LEGEND

- RESIDENTIAL COMMON AREA
- 1 BED
- 2 BED
- 3 BED
- 4 BED
- SUB-PENTHOUSE
- PENTHOUSE
- BALCONY/TERRACE
- BOH

LEGEND

- SSDA2 EXTENT
- SSDA STAGE 1 ENVELOPE

NORTH

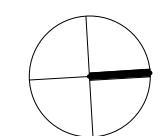

SCALE

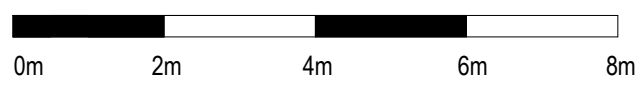

CLIENT



PROJECT
MIRVAC HARBOURSIDE
2-10 DARLING DRIVE, SYDNEY, NSW, 2000

DRAWING TITLE
General Arrangement - L18 Plan - LR-B

REVIEWED KT	SCALE @ A1 1 : 150
APPROVED LW	PROJECT NO. 016152-61A-P
DRAWING NO. AR-SSDA2- 1118_01	REV NO. B

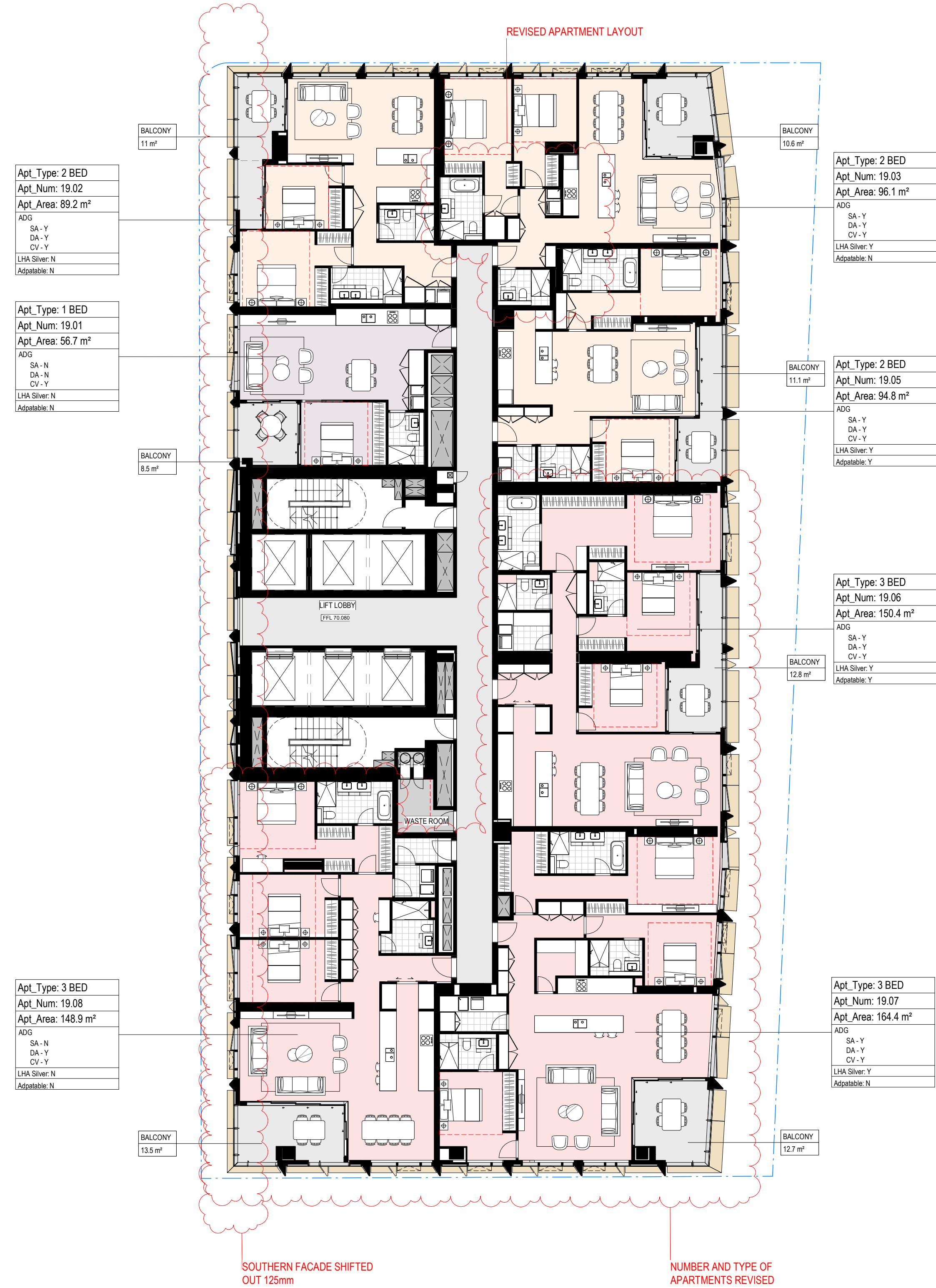



Department of Planning and Environment

Issued under the Environmental Planning and Assessment Act 1979
Approved Application No: SSD 49295711

Granted on: 4 December 2023

Signed: AW **Sheet No: 32 of 138**

NOTES

- Do not scale drawing. Written dimensions govern
 - All dimensions are in millimeters unless noted otherwise
 - All dimensions shall be verified on site before proceeding with the work. Snohetta + Hassell shall be notified in writing of any discrepancies.
 - This drawing must be read in conjunction with all relevant contracts, specifications and drawings
- This drawing is an uncontrolled copy. Unless noted otherwise
 © Copyright of this drawing is vested in Snohetta and Hassell

REV	DESCRIPTION	DATE
A	FOR SSDA2 APPROVAL	02/11/2022
B	FOR SSDA2 RTS	29/06/2023

LEGEND

- RESIDENTIAL COMMON AREA
- 1 BED
- 2 BED
- 3 BED
- 4 BED
- SUB-PENTHOUSE
- PENTHOUSE
- BALCONY/TERRACE
- BOH

LEGEND

- SSDA2 EXTENT
- SSDA STAGE 1 ENVELOPE

NORTH

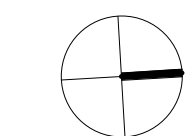

SCALE

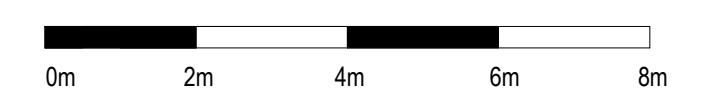

CLIENT



PROJECT
 MIRVAC HARBOURSIDE
 2-10 DARLING DRIVE, SYDNEY, NSW, 2000

DRAWING TITLE

General Arrangement - L19 Plan - LR-B

REVIEWED KT	SCALE @ A1 1 : 150
APPROVED LW	PROJECT NO. 016152-61A-P
DRAWING NO. AR-SSDA2- 1119_01	REV NO. B

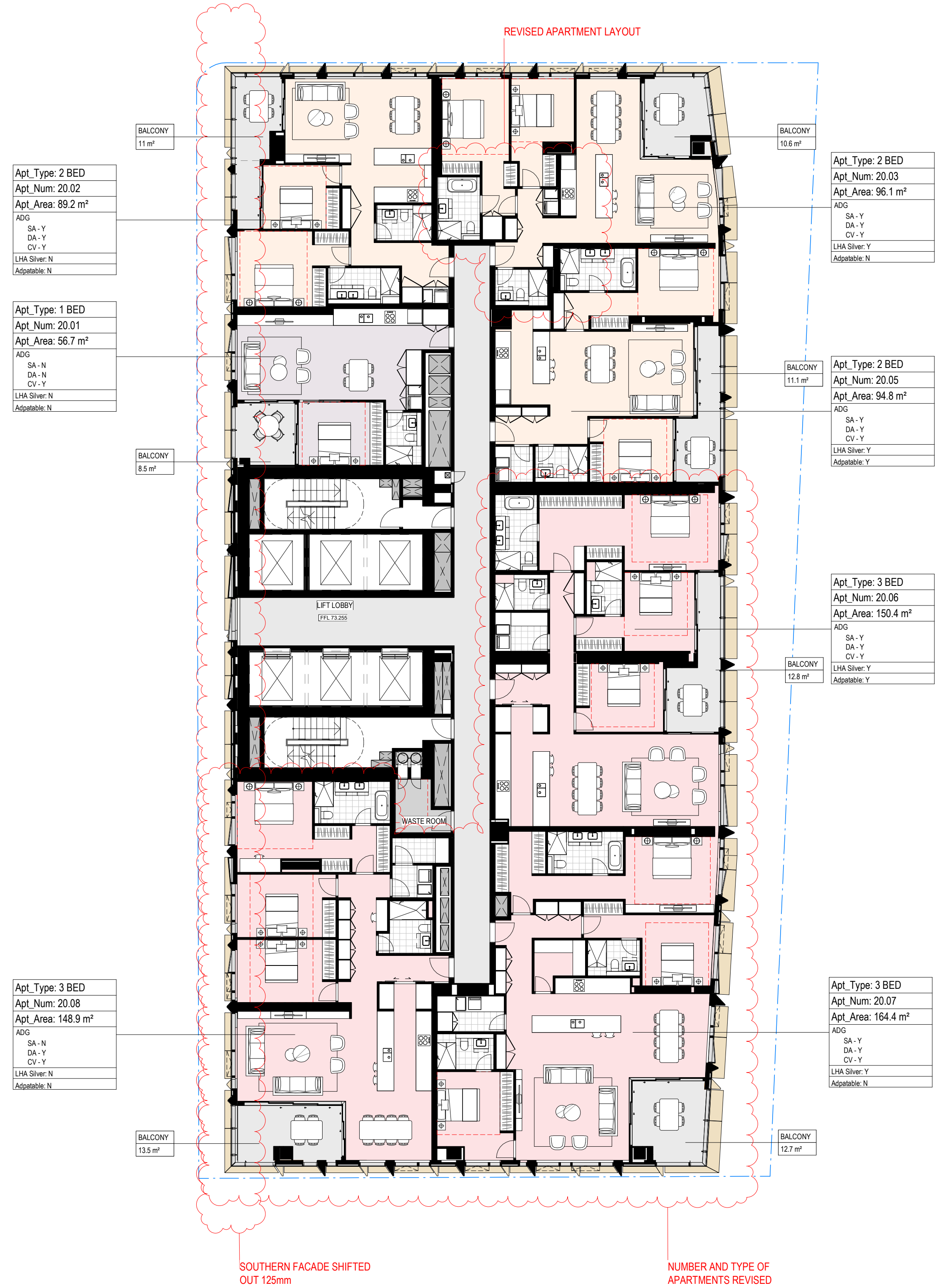

Department of Planning and Environment

Issued under the Environmental Planning and Assessment Act 1979
Approved Application No: SSD 49295711

Granted on: 4 December 2023

Signed: AW **Sheet No: 33 of 138**

NOTES

- Do not scale drawing. Written dimensions govern
- All dimensions are in millimeters unless noted otherwise
- All dimensions shall be verified on site before proceeding with the work. Snøhetta + Hassell shall be notified in writing of any discrepancies.
- This drawing must be read in conjunction with all relevant contracts, specifications and drawings

This drawing is an uncontrolled copy. Unless noted otherwise
 © Copyright of this drawing is vested in Snøhetta and Hassell

REV	DESCRIPTION	DATE
A	FOR SSDA2 APPROVAL	02/11/2022
B	FOR SSDA2 RTS	29/06/2023

LEGEND

	RESIDENTIAL COMMON AREA
	1 BED
	2 BED
	3 BED
	4 BED
	SUB-PENT
	PENTHOUSE
	BALCONY/TERRACE
	BOH

LEGEND

	SSDA2 EXTENT
	SSDA STAGE 1 ENVELOPE

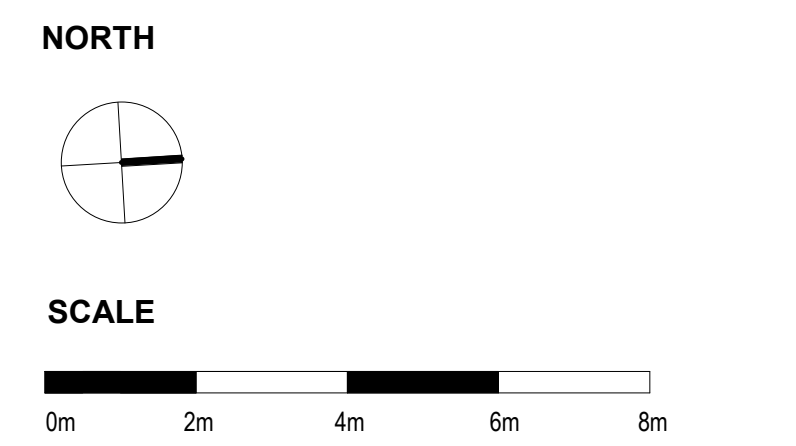

CLIENT

PROJECT
 MIRVAC HARBOURSIDE
 2-10 DARLING DRIVE, SYDNEY, NSW, 2000

DRAWING TITLE
 General Arrangement - L20 Plan - LR-B

REVIEWED KT	SCALE @ A1 1 : 150
APPROVED LW	PROJECT NO. 016152-61A-P
DRAWING NO. AR-SSDA2- 1120_01	REV NO. B

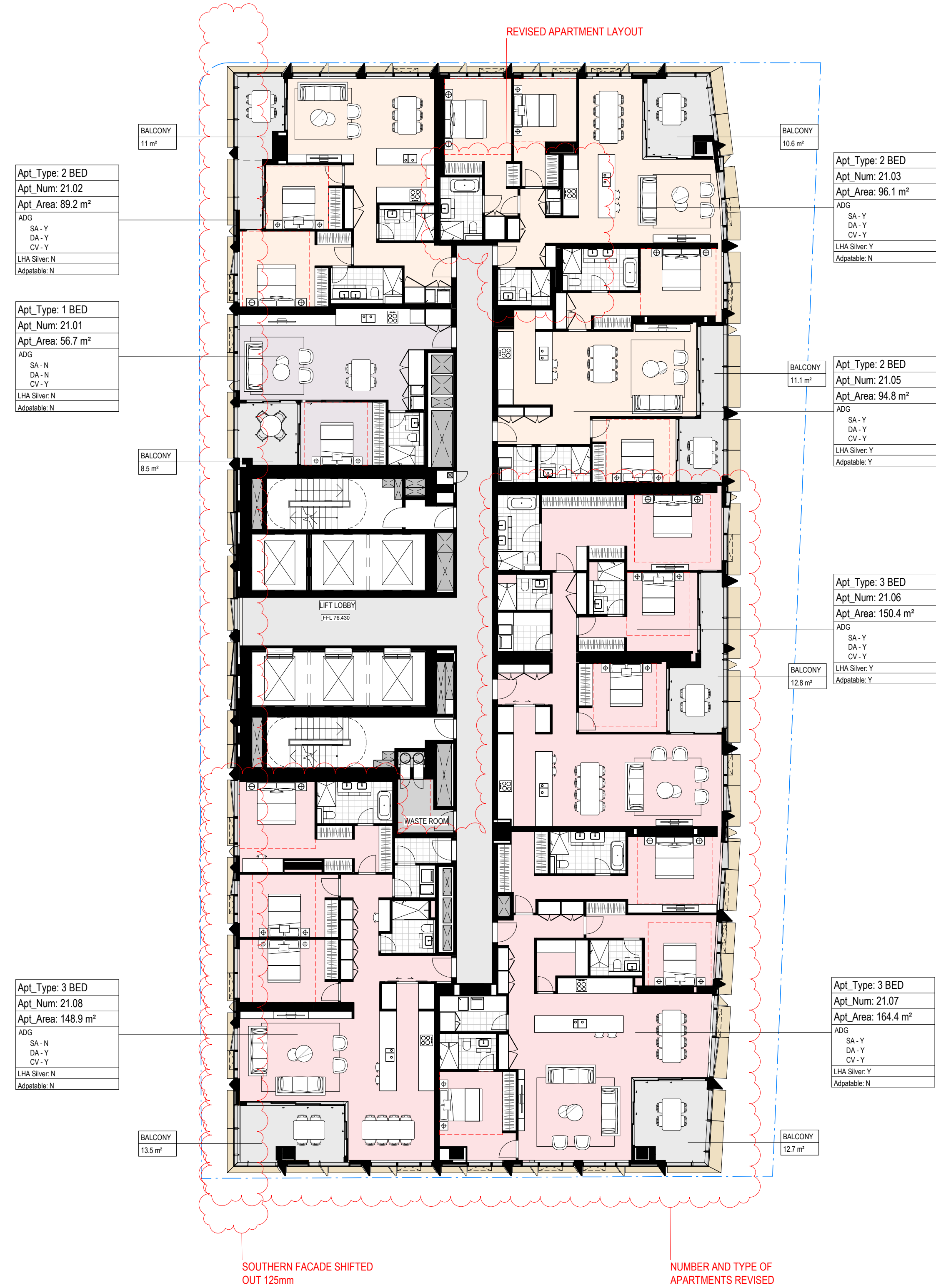

Department of Planning and Environment

Issued under the Environmental Planning and Assessment Act 1979
Approved Application No: **SSD 49295711**

Granted on: **4 December 2023**

Signed: **AW** Sheet No: **34** of **138**

NOTES

- Do not scale drawing. Written dimensions govern
 - All dimensions are in millimeters unless noted otherwise
 - All dimensions shall be verified on site before proceeding with the work. Snohetta + Hassell shall be notified in writing of any discrepancies.
 - This drawing must be read in conjunction with all relevant contracts, specifications and drawings
- This drawing is an uncontrolled copy. Unless noted otherwise
© Copyright of this drawing is vested in Snohetta and Hassell

REV	DESCRIPTION	DATE
A	FOR SSDA2 APPROVAL	02/11/2022
B	FOR SSDA2 RTS	29/06/2023

LEGEND

- RESIDENTIAL COMMON AREA
- 1 BED
- 2 BED
- 3 BED
- 4 BED
- SUB-PENTHOUSE
- PENTHOUSE
- BALCONY/TERRACE
- BOH

LEGEND

- SSDA2 EXTENT
- SSDA STAGE 1 ENVELOPE

NORTH

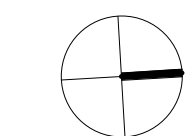

SCALE

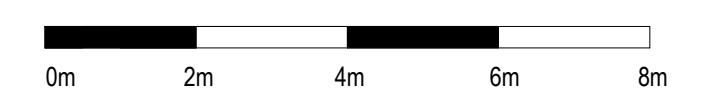

CLIENT



PROJECT
MIRVAC HARBOURSIDE
2-10 DARLING DRIVE, SYDNEY, NSW, 2000

DRAWING TITLE

General Arrangement - L21 Plan - LR-B

REVIEWED KT	SCALE @ A1 1 : 150
APPROVED LW	PROJECT NO. 016152-61A-P
DRAWING NO. AR-SSDA2- 1121_01	REV NO. B

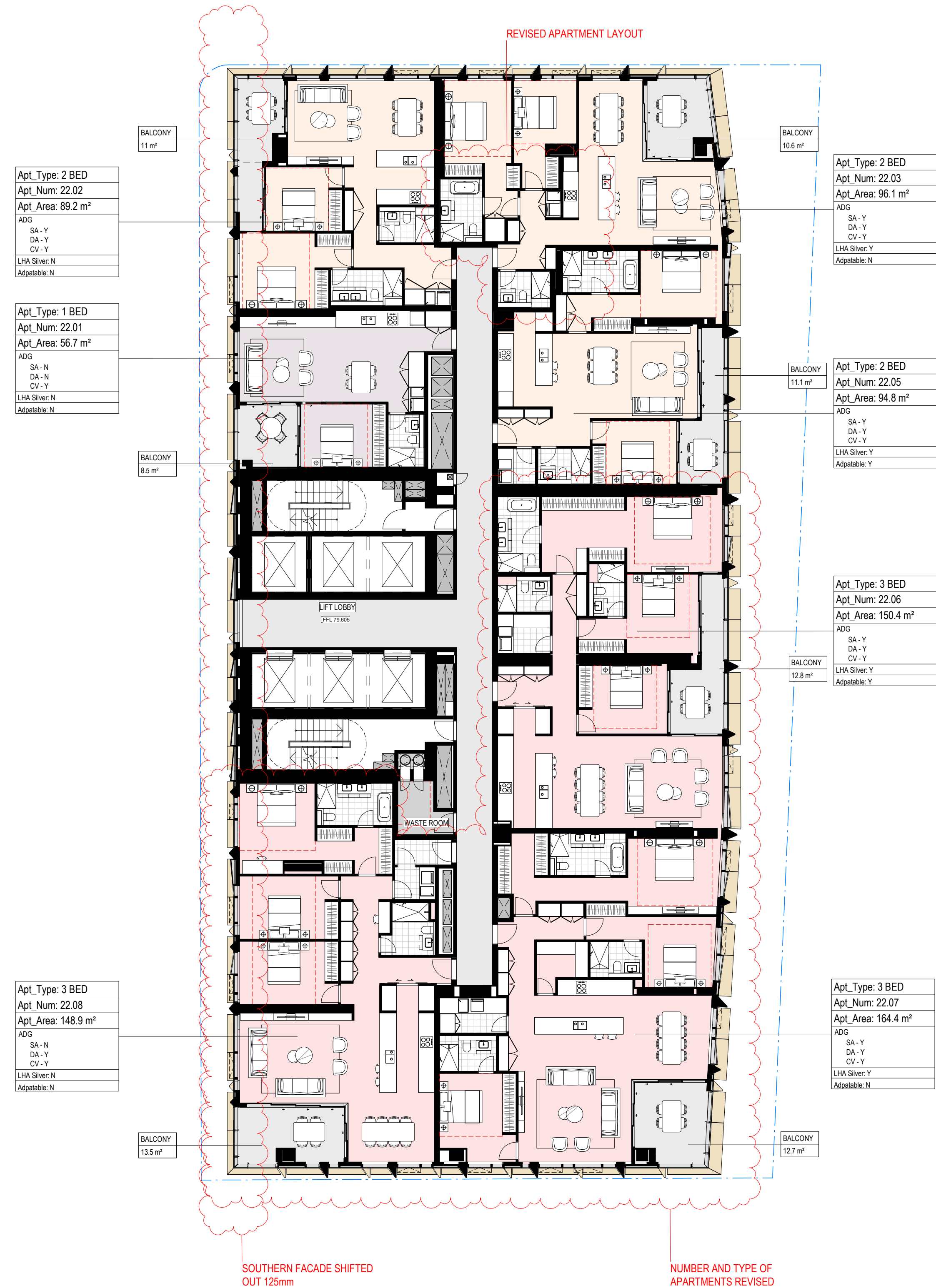

Department of Planning and Environment

Issued under the Environmental Planning and Assessment Act 1979
Approved Application No: SSD 49295711

Granted on: 4 December 2023

Signed: AW Sheet No: 35 of 138

NOTES

- Do not scale drawing. Written dimensions govern
 - All dimensions are in millimeters unless noted otherwise
 - All dimensions shall be verified on site before proceeding with the work. Snøhetta + Hassell shall be notified in writing of any discrepancies.
 - This drawing must be read in conjunction with all relevant contracts, specifications and drawings
- This drawing is an uncontrolled copy. Unless noted otherwise
© Copyright of this drawing is vested in Snøhetta and Hassell

REV	DESCRIPTION	DATE
A	FOR SSDA2 APPROVAL	02/11/2022
B	FOR SSDA2 RTS	29/06/2023

LEGEND

- RESIDENTIAL COMMON AREA
- 1 BED
- 2 BED
- 3 BED
- 4 BED
- SUB-PENTHOUSE
- PENTHOUSE
- BALCONY/TERRACE
- BOH

LEGEND

- SSDA2 EXTENT
- SSDA STAGE 1 ENVELOPE

NORTH

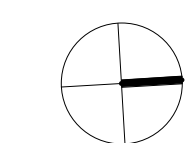

SCALE

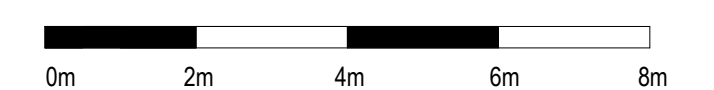

CLIENT



PROJECT
MIRVAC HARBOURSIDE
2-10 DARLING DRIVE, SYDNEY, NSW, 2000

DRAWING TITLE

General Arrangement - L22 Plan - LR-B

REVIEWED KT	SCALE @ A1 1 : 150
APPROVED LW	PROJECT NO. 016152-61A-P
DRAWING NO. AR-SSDA2- 1122_01	REV NO. B

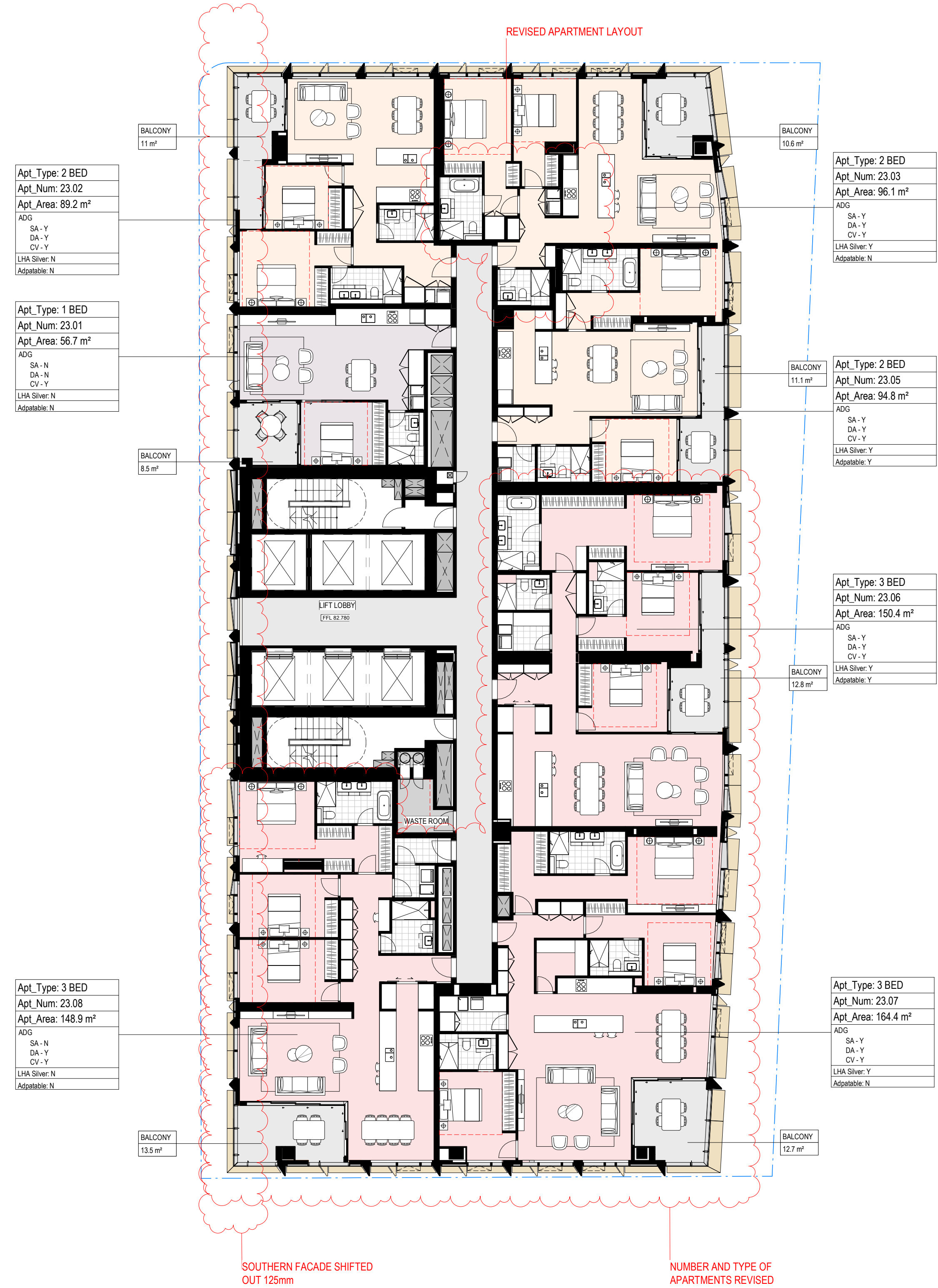

Department of Planning and Environment

Issued under the Environmental Planning and Assessment Act 1979
Approved Application No: **SSD 49295711**

Granted on: **4 December 2023**

Signed: **AW** Sheet No: **36 of 138**

NOTES

- Do not scale drawing. Written dimensions govern
 - All dimensions are in millimeters unless noted otherwise
 - All dimensions shall be verified on site before proceeding with the work. Snohetta + Hassell shall be notified in writing of any discrepancies.
 - This drawing must be read in conjunction with all relevant contracts, specifications and drawings
- This drawing is an uncontrolled copy. Unless noted otherwise
© Copyright of this drawing is vested in Snohetta and Hassell

REV	DESCRIPTION	DATE
A	FOR SSDA2 APPROVAL	02/11/2022
B	FOR SSDA2 RTS	29/06/2023

LEGEND

- RESIDENTIAL COMMON AREA
- 1 BED
- 2 BED
- 3 BED
- 4 BED
- SUB-PENTHOUSE
- PENTHOUSE
- BALCONY/TERRACE
- BOH

LEGEND

- SSDA2 EXTENT
- SSDA STAGE 1 ENVELOPE

NORTH

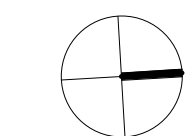

SCALE

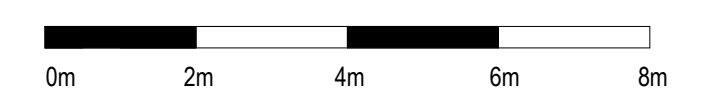

CLIENT



PROJECT
MIRVAC HARBOURSIDE
2-10 DARLING DRIVE, SYDNEY, NSW, 2000

DRAWING TITLE

General Arrangement - L23 Plan - LR-B

REVIEWED KT	SCALE @ A1 1 : 150
APPROVED LW	PROJECT NO. 016152-61A-P
DRAWING NO. AR-SSDA2- 1123_01	REV NO. B



Department of Planning and Environment

Issued under the Environmental Planning and Assessment Act 1979
Approved Application No: **SSD 49295711**

Granted on: **4 December 2023**

Signed: **AW** Sheet No: **37** of **138**

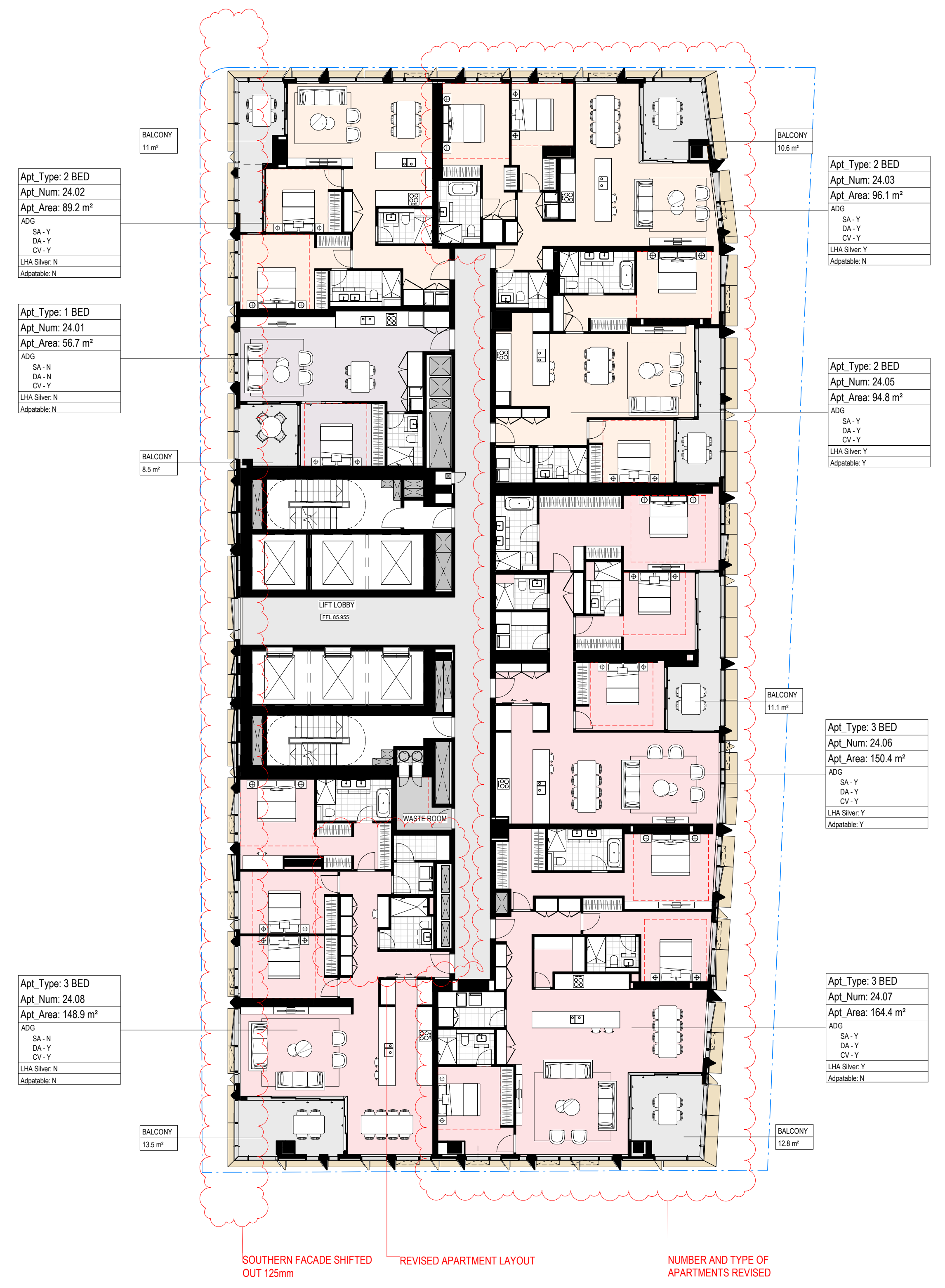

NOTES

- Do not scale drawing. Written dimensions govern
 - All dimensions are in millimeters unless noted otherwise
 - All dimensions shall be verified on site before proceeding with the work. Snohetta + Hassell shall be notified in writing of any discrepancies.
 - This drawing must be read in conjunction with all relevant contracts, specifications and drawings
- This drawing is an uncontrolled copy. Unless noted otherwise
© Copyright of this drawing is vested in Snohetta and Hassell

REV	DESCRIPTION	DATE
A	FOR SSDA2 APPROVAL	02/11/2022
B	FOR SSDA2 RTS	29/06/2023

LEGEND

- RESIDENTIAL COMMON AREA
- 1 BED
- 2 BED
- 3 BED
- 4 BED
- SUB-PENTHOUSE
- PENTHOUSE
- BALCONY/TERRACE
- BOH

LEGEND

- SSDA2 EXTENT
- SSDA STAGE 1 ENVELOPE

NORTH

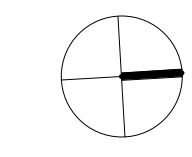

SCALE

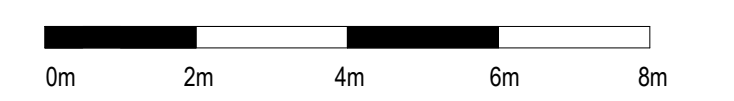

CLIENT



PROJECT
MIRVAC HARBOURSIDE
2-10 DARLING DRIVE, SYDNEY, NSW, 2000

DRAWING TITLE

General Arrangement - L24 Plan - LR-B

REVIEWED KT	SCALE @ A1 1 : 150
APPROVED LW	PROJECT NO. 016152-61A-P
DRAWING NO. AR-SSDA2- 1124_01	REV NO. B

 **Department of Planning and Environment**

Issued under the Environmental Planning and Assessment Act 1979
Approved Application No: SSD 49295711

Granted on: 4 December 2023

Signed: AW **Sheet No: 38 of 138**

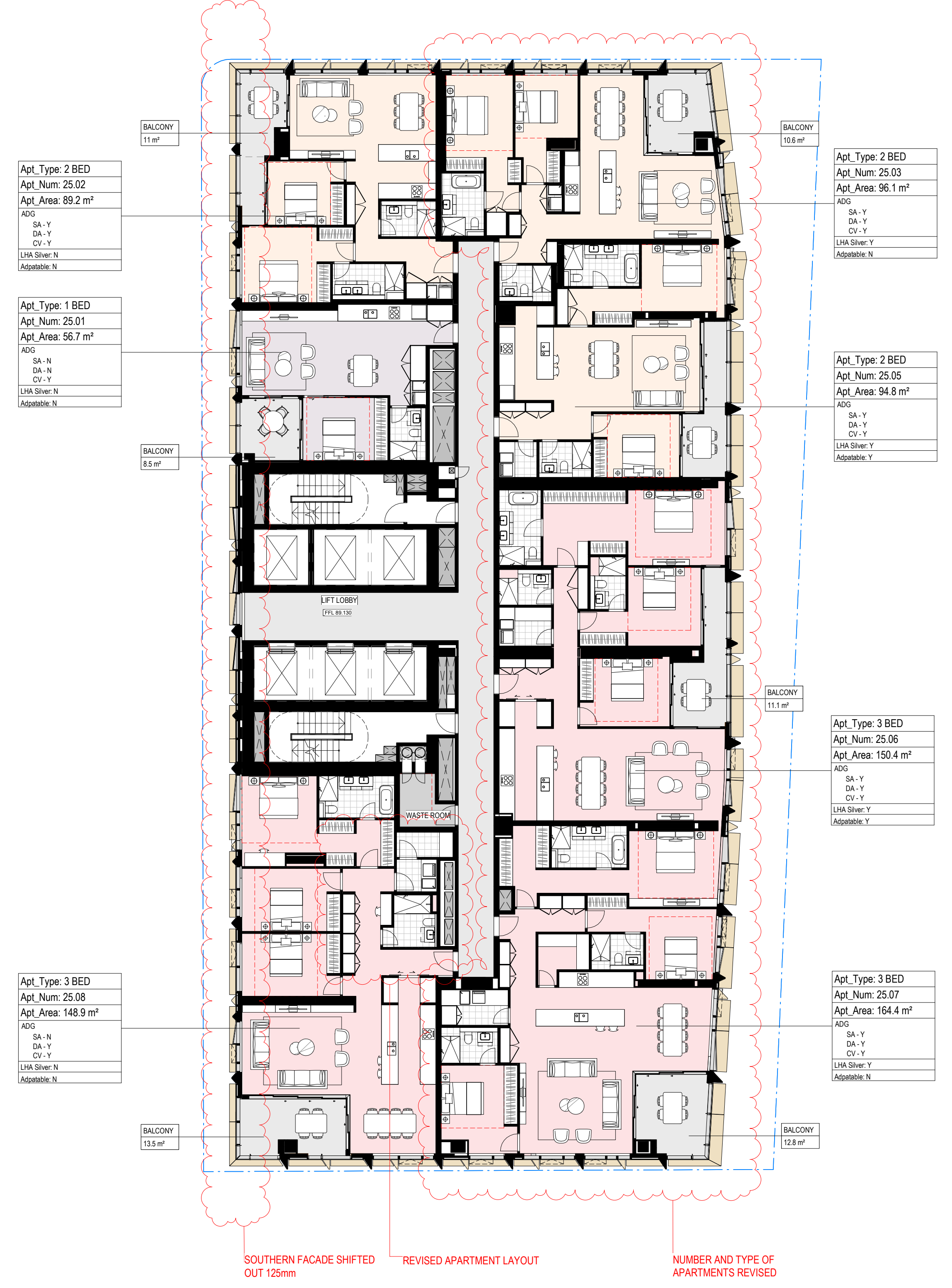

SOUTHERN FACADE SHIFTED OUT 125mm
 REVISED APARTMENT LAYOUT
 NUMBER AND TYPE OF APARTMENTS REVISED

- NOTES**
- Do not scale drawing. Written dimensions govern
 - All dimensions are in millimeters unless noted otherwise
 - All dimensions shall be verified on site before proceeding with the work. Snohetta + Hassell shall be notified in writing of any discrepancies.
 - This drawing must be read in conjunction with all relevant contracts, specifications and drawings
- This drawing is an uncontrolled copy. Unless noted otherwise
 © Copyright of this drawing is vested in Snohetta and Hassell

REV	DESCRIPTION	DATE
A	FOR SSDA2 APPROVAL	02/11/2022
B	FOR SSDA2 RTS	29/06/2023

LEGEND

- RESIDENTIAL COMMON AREA
- 1 BED
- 2 BED
- 3 BED
- 4 BED
- SUB-PENTHOUSE
- PENTHOUSE
- BALCONY/TERRACE
- BOH

LEGEND

- SSDA2 EXTENT
- SSDA STAGE 1 ENVELOPE

NORTH

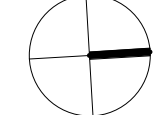

SCALE

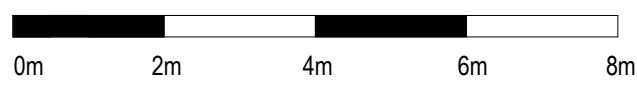

CLIENT



PROJECT
 MIRVAC HARBOURSIDE
 2-10 DARLING DRIVE, SYDNEY, NSW, 2000

DRAWING TITLE
 General Arrangement - L25 Plan - LR-B

REVIEWED KT	SCALE @ A1 1 : 150
APPROVED LW	PROJECT NO. 016152-61A-P
DRAWING NO. AR-SSDA2- 1125_01	REV NO. B



Department of Planning and Environment

Issued under the Environmental Planning and Assessment Act 1979
Approved Application No: SSD 49295711

Granted on: 4 December 2023

Signed: AW **Sheet No: 39 of 138**

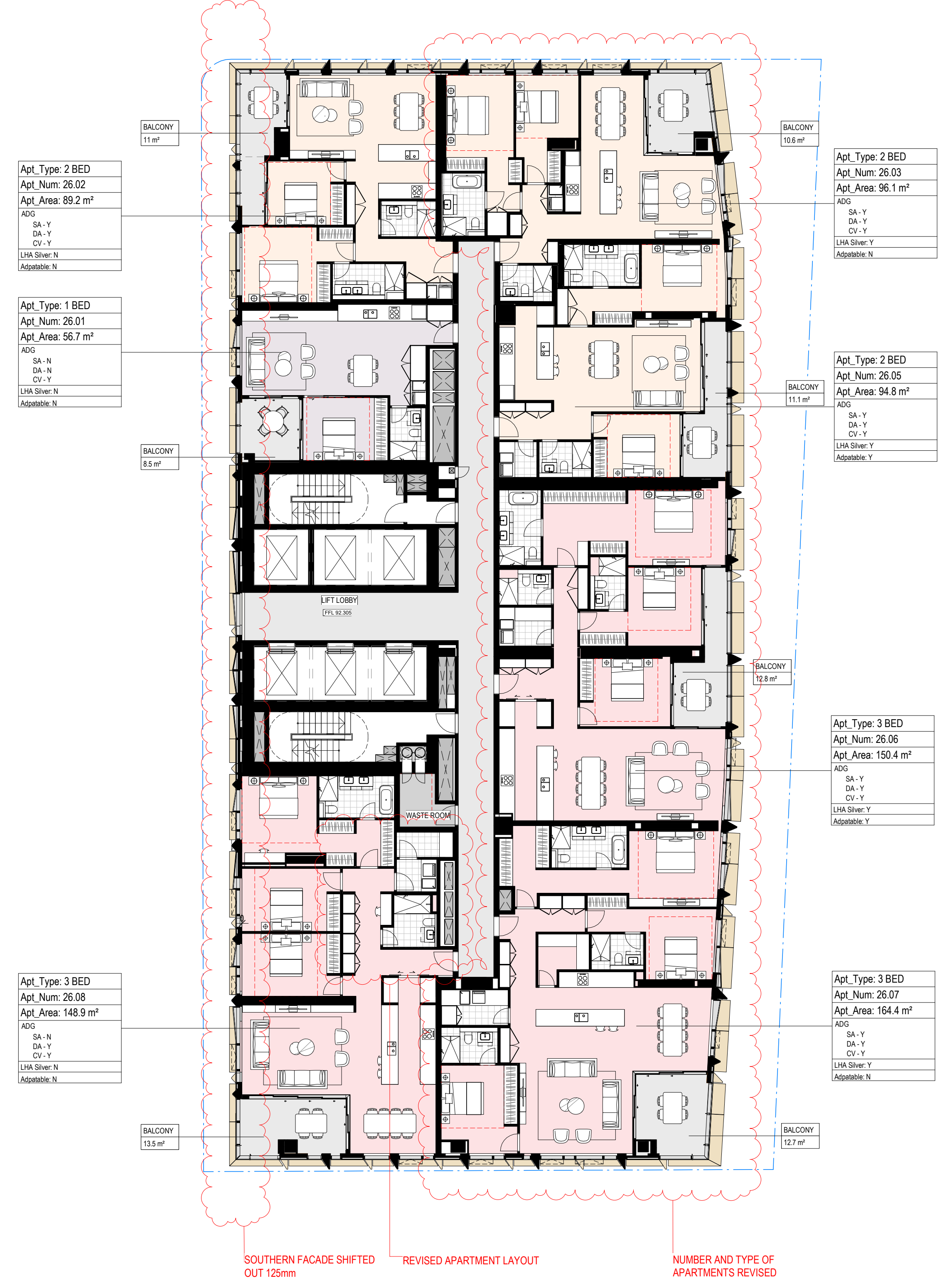

NOTES

- Do not scale drawing. Written dimensions govern
- All dimensions are in millimeters unless noted otherwise
- All dimensions shall be verified on site before proceeding with the work. Snohetta + Hassell shall be notified in writing of any discrepancies.
- This drawing must be read in conjunction with all relevant contracts, specifications and drawings

This drawing is an uncontrolled copy. Unless noted otherwise
 © Copyright of this drawing is vested in Snohetta and Hassell

REV	DESCRIPTION	DATE
A	FOR SSDA2 APPROVAL	02/11/2022
B	FOR SSDA2 RTS	29/06/2023

LEGEND

- RESIDENTIAL COMMON AREA
- 1 BED
- 2 BED
- 3 BED
- 4 BED
- SUB-PENT
- PENTHOUSE
- BALCONY/TERRACE
- BOH

LEGEND

- SSDA2 EXTENT
- SSDA STAGE 1 ENVELOPE

NORTH

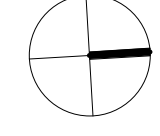

SCALE

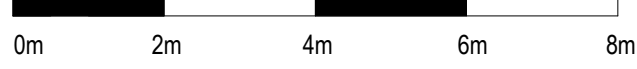

CLIENT



PROJECT
 MIRVAC HARBOURSIDE
 2-10 DARLING DRIVE, SYDNEY, NSW, 2000

DRAWING TITLE
 General Arrangement - L26 Plan - LR-B

REVIEWED KT	SCALE @ A1 1 : 150
APPROVED LW	PROJECT NO. 016152-61A-P
DRAWING NO. AR-SSDA2- 1126_01	REV NO. B

NOTES

1. Do not scale drawing. Written dimensions govern
 2. All dimensions are in millimeters unless noted otherwise
 3. All dimensions shall be verified on site before proceeding with the work. Snohetta + Hassell shall be notified in writing of any discrepancies.
 4. This drawing must be read in conjunction with all relevant contracts, specifications and drawings
- This drawing is an uncontrolled copy. Unless noted otherwise
 © Copyright of this drawing is vested in Snohetta and Hassell

REV	DESCRIPTION	DATE
A	FOR SSDA2 APPROVAL	02/11/2022
B	FOR SSDA2 RTS	29/06/2023

LEGEND

- RESIDENTIAL COMMON AREA
- 1 BED
- 2 BED
- 3 BED
- 4 BED
- SUB-PENT
- PENTHOUSE
- BALCONY/TERRACE
- BOH

LEGEND

- SSDA2 EXTENT
- SSDA STAGE 1 ENVELOPE

NORTH

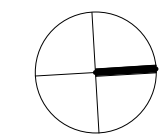

SCALE

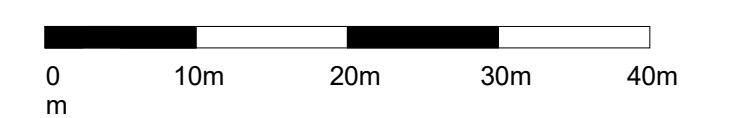

CLIENT



PROJECT
 MIRVAC HARBOURSIDE
 2-10 DARLING DRIVE, SYDNEY, NSW, 2000

DRAWING TITLE

General Arrangement - L27 Plan Mid Plant

REVIEWED SCALE @ A1
 KT 1 : 500

APPROVED PROJECT NO.
 LW 016152-61A-P

DRAWING NO. REV NO.
 AR-SSDA2- 1127_00 B





Department of Planning and Environment

Issued under the Environmental Planning and Assessment Act 1979
Approved Application No: SSD 49295711

Granted on: 4 December 2023

Signed: AW **Sheet No: 40 of 138**

 **Department of Planning and Environment**

Issued under the Environmental Planning and Assessment Act 1979
Approved Application No: SSD 49295711

Granted on: 4 December 2023
Signed: AW Sheet No: 41 of 138

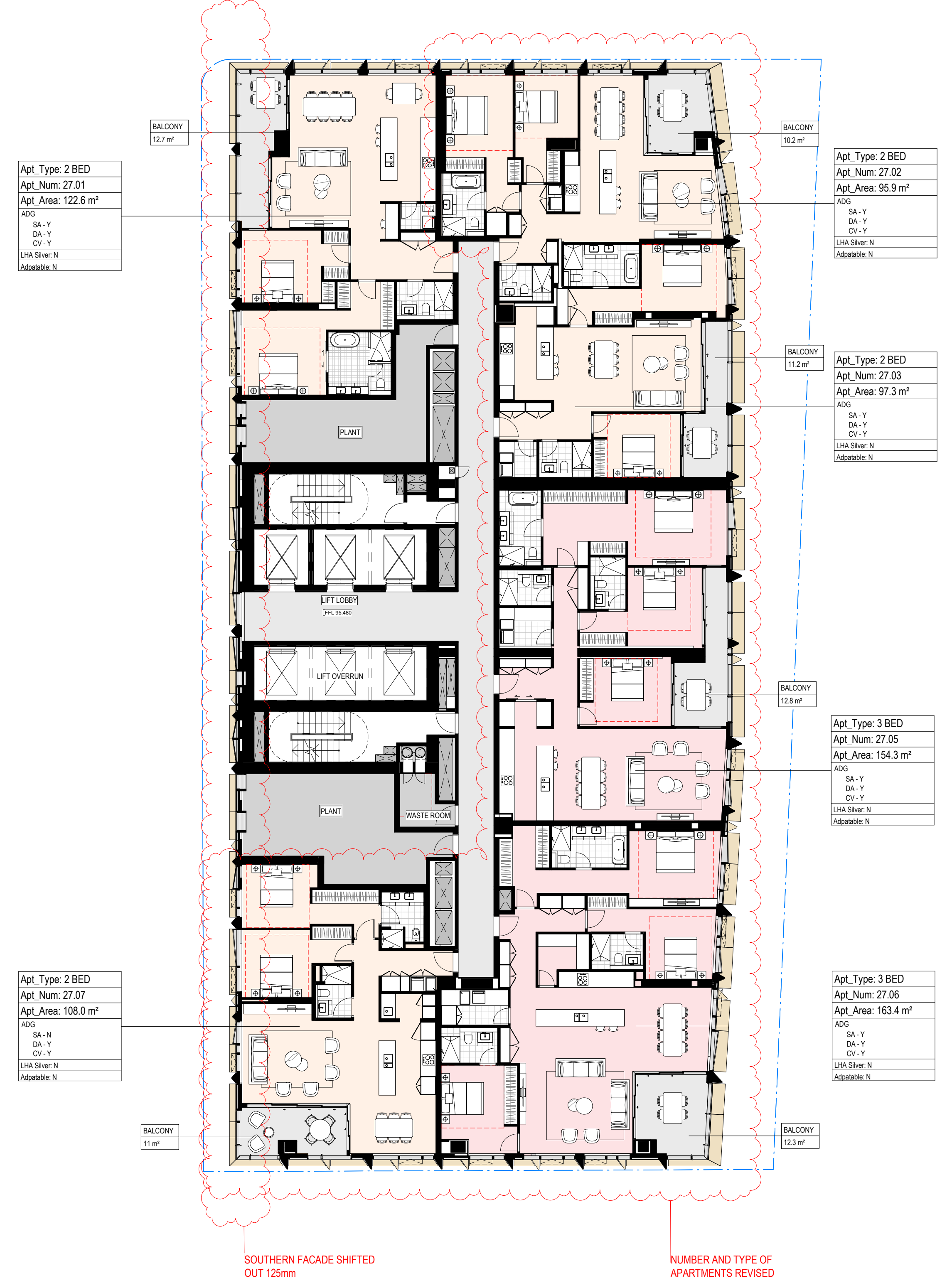









NOTES

- Do not scale drawing. Written dimensions govern
- All dimensions are in millimeters unless noted otherwise
- All dimensions shall be verified on site before proceeding with the work. Snohetta + Hassell shall be notified in writing of any discrepancies.
- This drawing must be read in conjunction with all relevant contracts, specifications and drawings



This drawing is an uncontrolled copy. Unless noted otherwise
 © Copyright of this drawing is vested in Snohetta and Hassell

REV	DESCRIPTION	DATE
A	FOR SSDA2 APPROVAL	02/11/2022
B	FOR SSDA2 RTS	29/06/2023

LEGEND

	RESIDENTIAL COMMON AREA
	1 BED
	2 BED
	3 BED
	4 BED
	SUB-PENT
	PENTHOUSE
	BALCONY/TERRACE
	BOH

LEGEND

	SSDA2 EXTENT
	SSDA STAGE 1 ENVELOPE

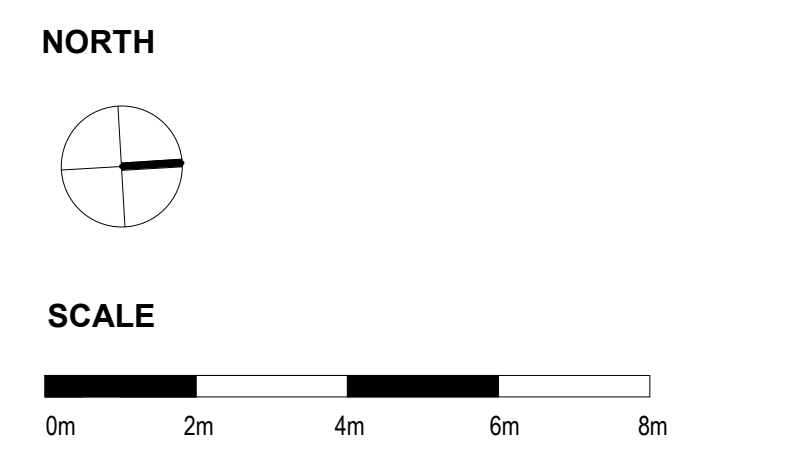

CLIENT

PROJECT
 MIRVAC HARBOURSIDE
 2-10 DARLING DRIVE, SYDNEY, NSW, 2000

DRAWING TITLE
 General Arrangement - L27 Plan Mid Plant









REVIEWED KT	SCALE @ A1 1 : 150
APPROVED LW	PROJECT NO. 016152-61A-P
DRAWING NO. AR-SSDA2- 1127_01	REV NO. B

NOTES



1. Do not scale drawing. Written dimensions govern
 2. All dimensions are in millimeters unless noted otherwise
 3. All dimensions shall be verified on site before proceeding with the work. Snohetta + Hassell shall be notified in writing of any discrepancies.
 4. This drawing must be read in conjunction with all relevant contracts, specifications and drawings
- This drawing is an uncontrolled copy. Unless noted otherwise
 © Copyright of this drawing is vested in Snohetta and Hassell

REV	DESCRIPTION	DATE
A	FOR SSDA2 APPROVAL	02/11/2022
B	FOR SSDA2 RTS	29/06/2023

LEGEND

-  RESIDENTIAL COMMON AREA
-  1 BED
-  2 BED
-  3 BED
-  4 BED
-  SUB-PENT
-  PENTHOUSE
-  BALCONY/TERRACE
-  BOH

LEGEND

-  SSDA2 EXTENT
-  SSDA STAGE 1 ENVELOPE

NORTH

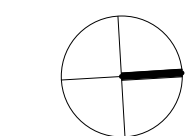

SCALE

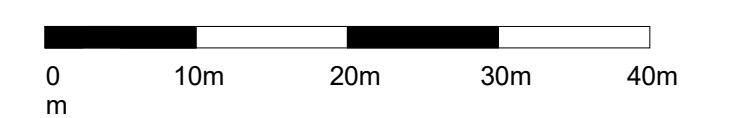

CLIENT



PROJECT
 MIRVAC HARBOURSIDE
 2-10 DARLING DRIVE, SYDNEY, NSW, 2000

DRAWING TITLE
 General Arrangement - L28 Plan Stair Transfer

REVIEWED SCALE @ A1
 KT 1 : 500

APPROVED PROJECT NO.
 LW 016152-61A-P

DRAWING NO. REV NO.
 AR-SSDA2- 1128_00 B





Department of Planning and Environment

Issued under the Environmental Planning and Assessment Act 1979
Approved Application No: SSD 49295711

Granted on: 4 December 2023

Signed: AW **Sheet No: 42 of 138**

SYDNEY INTERNATIONAL CONVENTION CENTRE
 14 DARLING DRIVE



Department of Planning and Environment

Issued under the Environmental Planning and Assessment Act 1979
Approved Application No: **SSD 49295711**

Granted on: **4 December 2023**

Signed: **AW** Sheet No: **43 of 138**

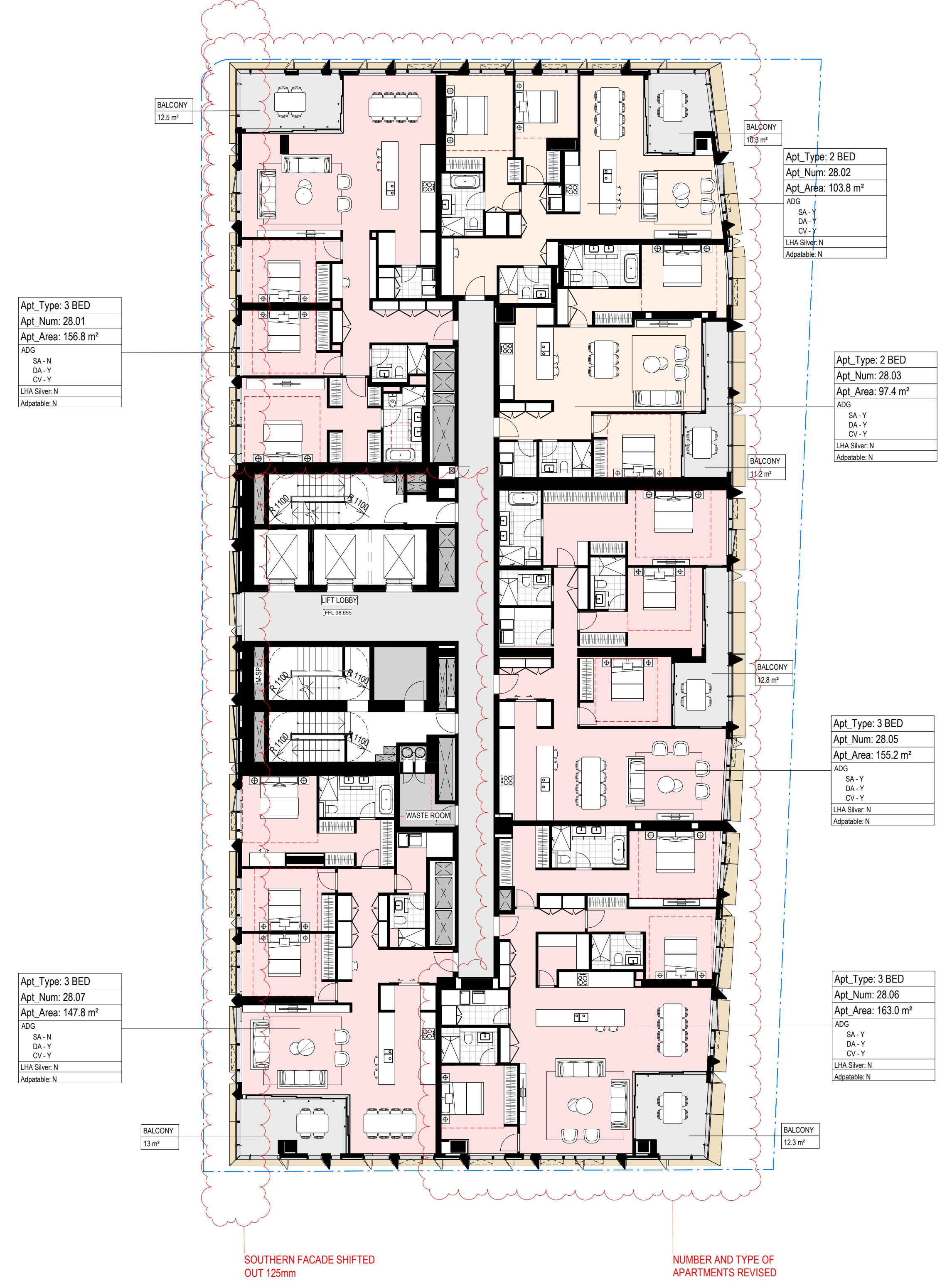

SOUTHERN FACADE SHIFTED OUT 125mm

NUMBER AND TYPE OF APARTMENTS REVISED

NOTES

- Do not scale drawing. Written dimensions govern
 - All dimensions are in millimeters unless noted otherwise
 - All dimensions shall be verified on site before proceeding with the work. Snohetta + Hassell shall be notified in writing of any discrepancies.
 - This drawing must be read in conjunction with all relevant contracts, specifications and drawings
- This drawing is an uncontrolled copy. Unless noted otherwise
© Copyright of this drawing is vested in Snohetta and Hassell

REV	DESCRIPTION	DATE
A	FOR SSDA2 APPROVAL	02/11/2022
B	FOR SSDA2 RTS	29/06/2023

LEGEND

- RESIDENTIAL COMMON AREA
- 1 BED
- 2 BED
- 3 BED
- 4 BED
- SUB-PENT
- PENTHOUSE
- BALCONY/TERRACE
- BOH

LEGEND

- SSDA2 EXTENT
- SSDA STAGE 1 ENVELOPE

NORTH

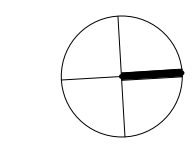

SCALE

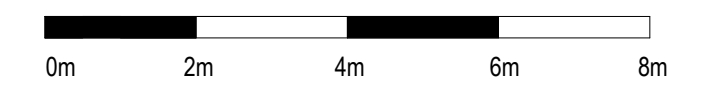

CLIENT



PROJECT
MIRVAC HARBOURSIDE
2-10 DARLING DRIVE, SYDNEY, NSW, 2000

DRAWING TITLE

General Arrangement - L28 Plan Stair Transfer

REVIEWED KT	SCALE @ A1 1 : 150
APPROVED LW	PROJECT NO. 016152-61A-P
DRAWING NO. AR-SSDA2- 1128_01	REV NO. B

NOTES

1. Do not scale drawing. Written dimensions govern
 2. All dimensions are in millimeters unless noted otherwise
 3. All dimensions shall be verified on site before proceeding with the work. Snohetta + Hassell shall be notified in writing of any discrepancies.
 4. This drawing must be read in conjunction with all relevant contracts, specifications and drawings
- This drawing is an uncontrolled copy. Unless noted otherwise
© Copyright of this drawing is vested in Snohetta and Hassell

REV	DESCRIPTION	DATE
A	FOR SSDA2 APPROVAL	02/11/2022
B	FOR SSDA2 RTS	29/06/2023

LEGEND

- RESIDENTIAL COMMON AREA
- 1 BED
- 2 BED
- 3 BED
- 4 BED
- SUB-PENT
- PENTHOUSE
- BALCONY/TERRACE
- BOH

LEGEND

- SSDA2 EXTENT
- SSDA STAGE 1 ENVELOPE

NORTH

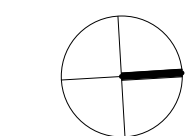

SCALE

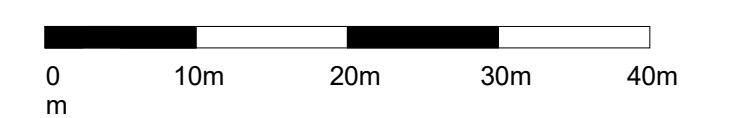

CLIENT



PROJECT
MIRVAC HARBOURSIDE
2-10 DARLING DRIVE, SYDNEY, NSW, 2000

DRAWING TITLE

General Arrangement - L29 - L37 Plan - MR

REVIEWED SCALE @ A1
KT 1 : 500

APPROVED PROJECT NO.
LW 016152-61A-P

DRAWING NO. REV NO.
AR-SSDA2- 1129_00 B

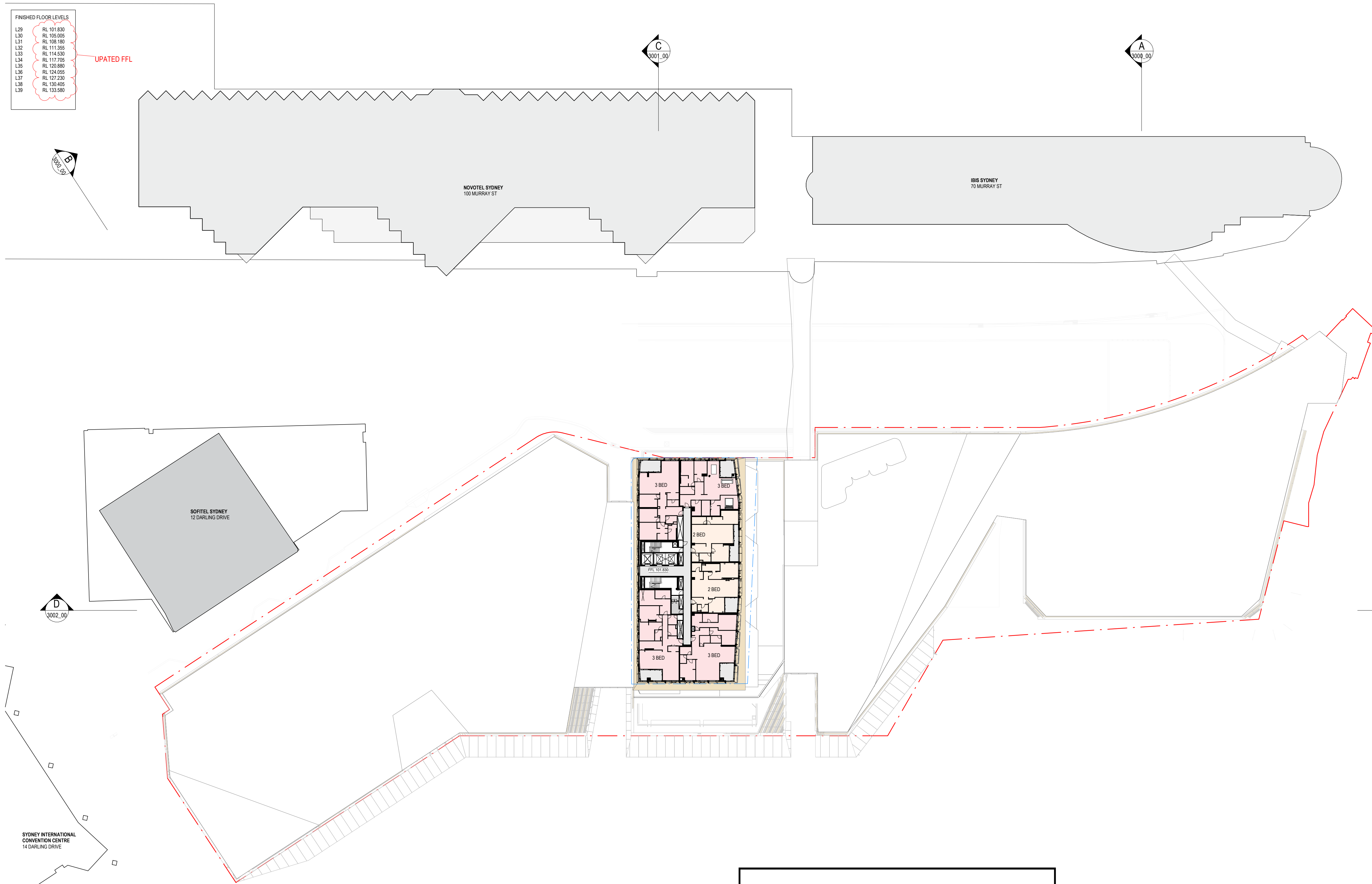

FLOOR	FINISHED FLOOR LEVEL
L29	RL 101.830
L30	RL 105.095
L31	RL 108.180
L32	RL 111.255
L33	RL 114.530
L34	RL 117.705
L35	RL 120.880
L36	RL 124.055
L37	RL 127.230
L38	RL 130.405
L39	RL 133.580



Department of Planning and Environment

Issued under the Environmental Planning and Assessment Act 1979
Approved Application No: SSD 49295711

Granted on: 4 December 2023

Signed: AW Sheet No: 44 of 138



Department of Planning and Environment

Issued under the Environmental Planning and Assessment Act 1979
Approved Application No: SSD 49295711

Granted on: 4 December 2023

Signed: AW **Sheet No: 45 of 138**

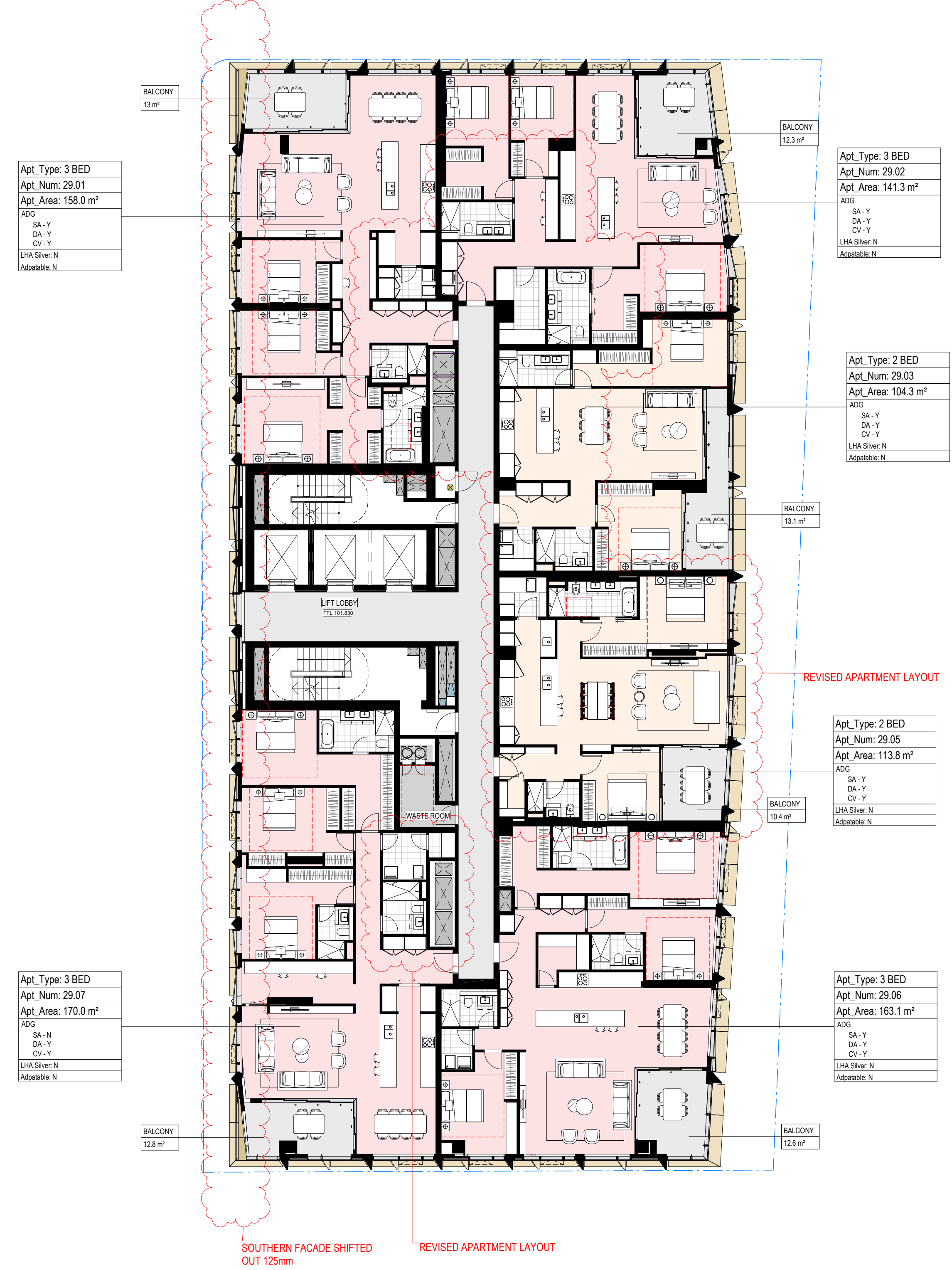

NOTES

- Do not scale drawing. Written dimensions govern
- All dimensions are in millimeters unless noted otherwise
- All dimensions shall be verified on site before proceeding with the work. Snøhetta + Hassell shall be notified in writing of any discrepancies.
- This drawing must be read in conjunction with all relevant contracts, specifications and drawings

This drawing is an uncontrolled copy. Unless noted otherwise
 © Copyright of this drawing is vested in Snøhetta and Hassell

REV	DESCRIPTION	DATE
A	FOR SSDA2 APPROVAL	02/11/2022
B	FOR SSDA2 RTS	29/06/2023

LEGEND

	RESIDENTIAL COMMON AREA
	1 BED
	2 BED
	3 BED
	4 BED
	SUB-PENT
	PENTHOUSE
	BALCONY/TERRACE
	BOH

LEGEND

	SSDA2 EXTENT
	SSDA STAGE 1 ENVELOPE

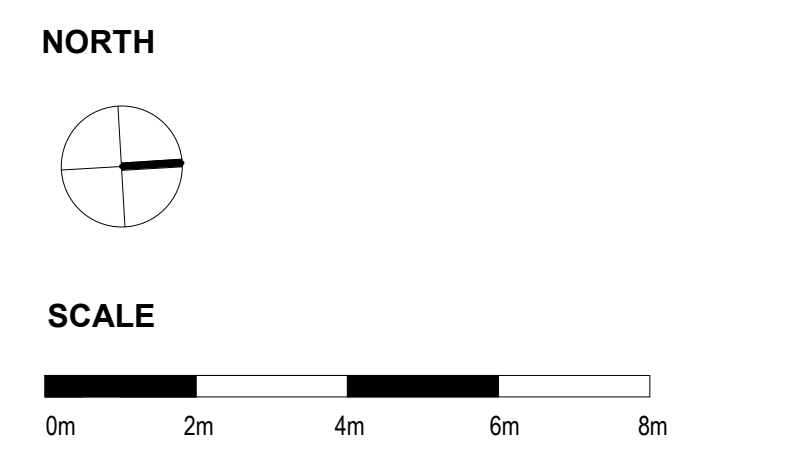

CLIENT



PROJECT
 MIRVAC HARBOURSIDE
 2-10 DARLING DRIVE, SYDNEY, NSW, 2000

DRAWING TITLE
 General Arrangement - L29 Plan - MR









REVIEWED KT	SCALE @ A1 1 : 150
APPROVED LW	PROJECT NO. 016152-61A-P
DRAWING NO. AR-SSDA2- 1129_01	REV NO. B

NOTES



1. Do not scale drawing. Written dimensions govern
 2. All dimensions are in millimeters unless noted otherwise
 3. All dimensions shall be verified on site before proceeding with the work. Snohetta + Hassell shall be notified in writing of any discrepancies.
 4. This drawing must be read in conjunction with all relevant contracts, specifications and drawings
- This drawing is an uncontrolled copy. Unless noted otherwise
 © Copyright of this drawing is vested in Snohetta and Hassell

REV	DESCRIPTION	DATE
A	FOR SSDA2 APPROVAL	02/11/2022
B	FOR SSDA2 RTS	29/06/2023

LEGEND

-  RESIDENTIAL COMMON AREA
-  1 BED
-  2 BED
-  3 BED
-  4 BED
-  SUB-PENT
-  PENTHOUSE
-  BALCONY/TERRACE
-  BOH

LEGEND

-  SSDA2 EXTENT
-  SSDA STAGE 1 ENVELOPE

NORTH

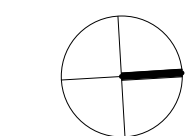

SCALE

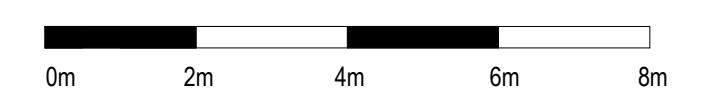

CLIENT



PROJECT
 MIRVAC HARBOURSIDE
 2-10 DARLING DRIVE, SYDNEY, NSW, 2000

DRAWING TITLE

General Arrangement - L30 Plan - MR

REVIEWED KT	SCALE @ A1 1 : 150
APPROVED LW	PROJECT NO. 016152-61A-P
DRAWING NO. AR-SSDA2- 1130_01	REV NO. B



Department of Planning and Environment

Issued under the Environmental Planning and Assessment Act 1979
Approved Application No: SSD 49295711

Granted on: 4 December 2023

Signed: AW **Sheet No: 46 of 138**

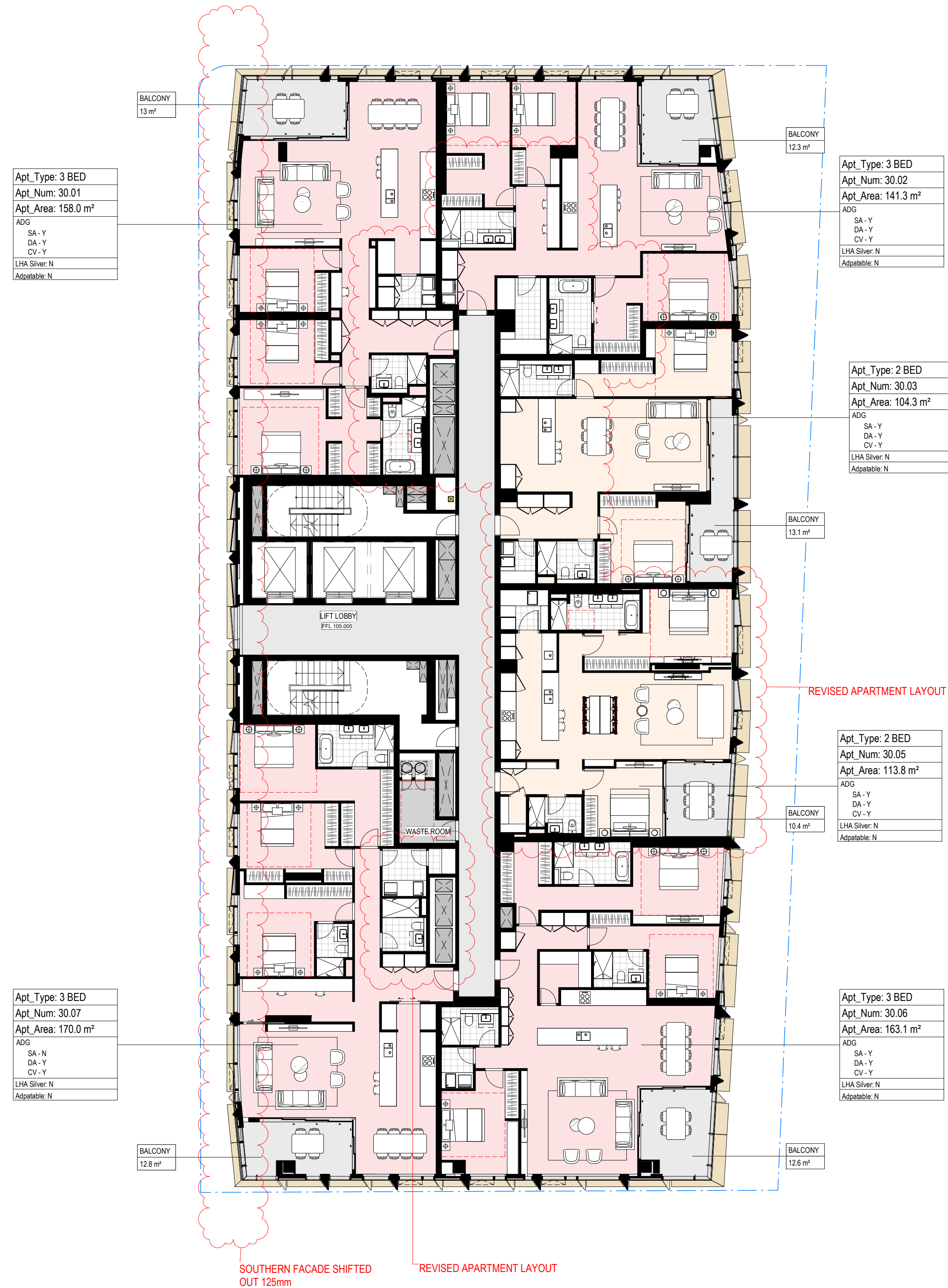

Apt_Type: 3 BED
Apt_Num: 30.02
Apt_Area: 141.3 m ²
ADG
SA - Y
DA - Y
CV - Y
LHA Silver: N
Adaptable: N

Apt_Type: 2 BED
Apt_Num: 30.03
Apt_Area: 104.3 m ²
ADG
SA - Y
DA - Y
CV - Y
LHA Silver: N
Adaptable: N

Apt_Type: 2 BED
Apt_Num: 30.05
Apt_Area: 113.8 m ²
ADG
SA - Y
DA - Y
CV - Y
LHA Silver: N
Adaptable: N

Apt_Type: 3 BED
Apt_Num: 30.06
Apt_Area: 163.1 m ²
ADG
SA - Y
DA - Y
CV - Y
LHA Silver: N
Adaptable: N

Apt_Type: 3 BED
Apt_Num: 30.01
Apt_Area: 158.0 m ²
ADG
SA - Y
DA - Y
CV - Y
LHA Silver: N
Adaptable: N

Apt_Type: 3 BED
Apt_Num: 30.07
Apt_Area: 170.0 m ²
ADG
SA - N
DA - Y
CV - Y
LHA Silver: N
Adaptable: N