

Department of Planning and Environment

Issued under the Environmental Planning and Assessment Act 1979
Approved Application No: SSD 49295711

Granted on: 4 December 2023

Signed: AW **Sheet No: 79 of 138**

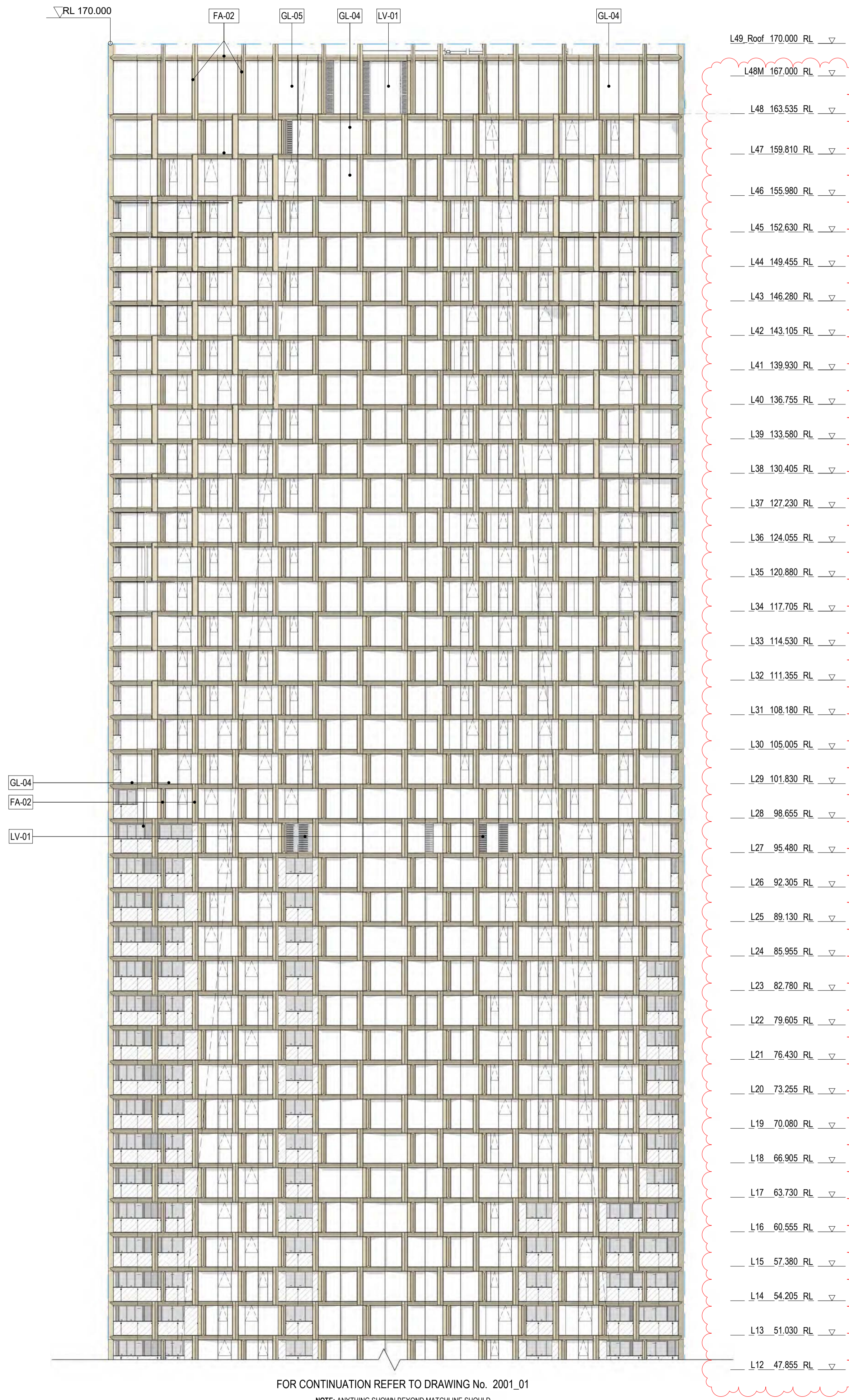

1 GA - South Elevation_Part 2
 1 : 250

FOR CONTINUATION REFER TO DRAWING No. 2001_01
 NOTE: ANYTHING SHOWN BEYOND MATCHLINE SHOULD NOT BE USED AS PART OF THIS DRAWING.

NOTES

- Do not scale drawing. Written dimensions govern
- All dimensions are in millimeters unless noted otherwise
- All dimensions shall be verified on site before proceeding with the work. Snøhetta + Hassell shall be notified in writing of any discrepancies.
- This drawing must be read in conjunction with all relevant contracts, specifications and drawings

This drawing is an uncontrolled copy. Unless noted otherwise
 © Copyright of this drawing is vested in Snøhetta and Hassell

REV	DESCRIPTION	DATE
A	FOR SSDA2 APPROVAL	02/11/22
B	FOR SSDA2 RTS	16/06/23

LEGEND

- ENVELOPE
- SSDA EXTENTS
- OPERABLE AWNING WINDOW
- BALCONY

NOTE: REFER MATERIAL SCHEDULE FOR DEFINITIONS OF MATERIAL TAGS

NORTH

SCALE

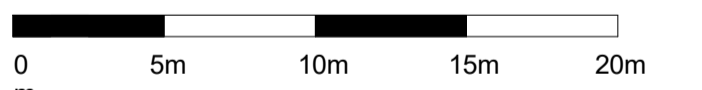

CLIENT

PROJECT
 MIRVAC HARBOURSIDE
 2-10 Darling Drive. Sydney. NSW. 2000

DRAWING TITLE
 General Arrangement - South Elevation - Part 2

REVIEWED MI	SCALE @ A1 1 : 250
APPROVED KK	PROJECT NO. 016152-61A-P
DRAWING NO. AR-SSDA2- 2001_02	REV NO. B



Department of Planning and Environment

Issued under the Environmental Planning and Assessment Act 1979
Approved Application No: SSD 49295711

Granted on: 4 December 2023

Signed: AW Sheet No: 80 of 138

L49_Roof	170.000	RL
L48M	167.000	RL
L48	163.535	RL
L47	159.810	RL
L46	155.980	RL
L45	152.630	RL
L44	149.455	RL
L43	146.280	RL
L42	143.105	RL
L41	139.930	RL
L40	136.755	RL
L39	133.580	RL
L38	130.405	RL
L37	127.230	RL
L36	124.055	RL
L35	120.880	RL
L34	117.705	RL
L33	114.530	RL
L32	111.355	RL
L31	108.180	RL
L30	105.005	RL
L29	101.830	RL
L28	98.655	RL
L27	95.480	RL
L26	92.305	RL
L25	89.130	RL
L24	85.955	RL
L23	82.780	RL
L22	79.605	RL
L21	76.430	RL
L20	73.255	RL
L19	70.080	RL
L18	66.905	RL
L17	63.730	RL
L16	60.555	RL
L15	57.380	RL
L14	54.205	RL
L13	51.030	RL
L12	47.855	RL
L11	44.680	RL
L10	41.505	RL
L09	38.330	RL
L08	35.155	RL
L07	31.980	RL
L06	28.805	RL
L05	24.300	RL
L04	20.200	RL
L03	16.350	RL
L02	12.500	RL
L01	8.400	RL
L00	3.500	RL
L0	3.300	RL
B01	0.050	RL
B02	-2.800	RL
B03	-5.650	RL
B04	-8.500	RL
B05	-11.150	RL

NOTES

- Do not scale drawing. Written dimensions govern
- All dimensions are in millimeters unless noted otherwise
- All dimensions shall be verified on site before proceeding with the work. Snohetta + Hassell shall be notified in writing of any discrepancies.
- This drawing must be read in conjunction with all relevant contracts, specifications and drawings
This drawing is an uncontrolled copy. Unless noted otherwise
© Copyright of this drawing is vested in Snohetta and Hassell

REV	DESCRIPTION	DATE
A	FOR SSDA2 APPROVAL	02/11/22
B	FOR SSDA2 RTS	16/06/23

LEGEND

- ENVELOPE
- SSDA EXTENTS
- OPERABLE AWNING WINDOW
- BALCONY

GENERAL INFORMATION

- TOWER FACADE MATERIALITY**
1. The tower facade system includes curtain wall aluminium framing, fixed clear vision glass, clear vision glass awning windows, colour back glass spandrel panels, clear glass balustrades, and integral vertical and horizontal shading fins.
- PODIUM FACADE MATERIALITY**
1. The podium curtain wall modules are composed of glazing with spandrel panels comprised of GRC (or similar) and colourback glazing with fritting.
2. The facade is shaded with GRC or similar sunshades which vary in depth based on solar orientation.
3. Ground floor facades are comprised of operable shopfront glazing with varying finishes to individual tenancies.

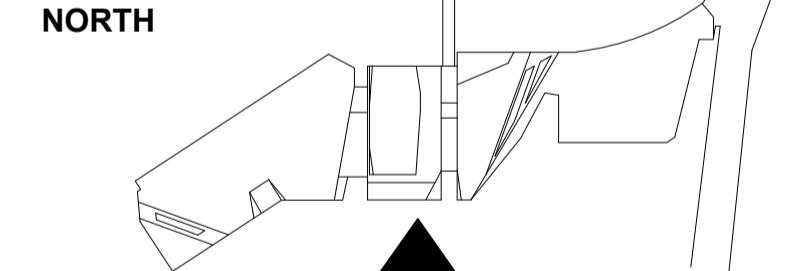

PROJECT
MIRVAC HARBOURSIDE
2-10 Darling Drive, Sydney, NSW, 2000

DRAWING TITLE
General Arrangement - East Elevation

REVIEWED MI	SCALE @ A1 1 : 500
APPROVED KK	PROJECT NO. 016152-61A-P
DRAWING NO. AR-SSDA2-2002_00	REV NO. B

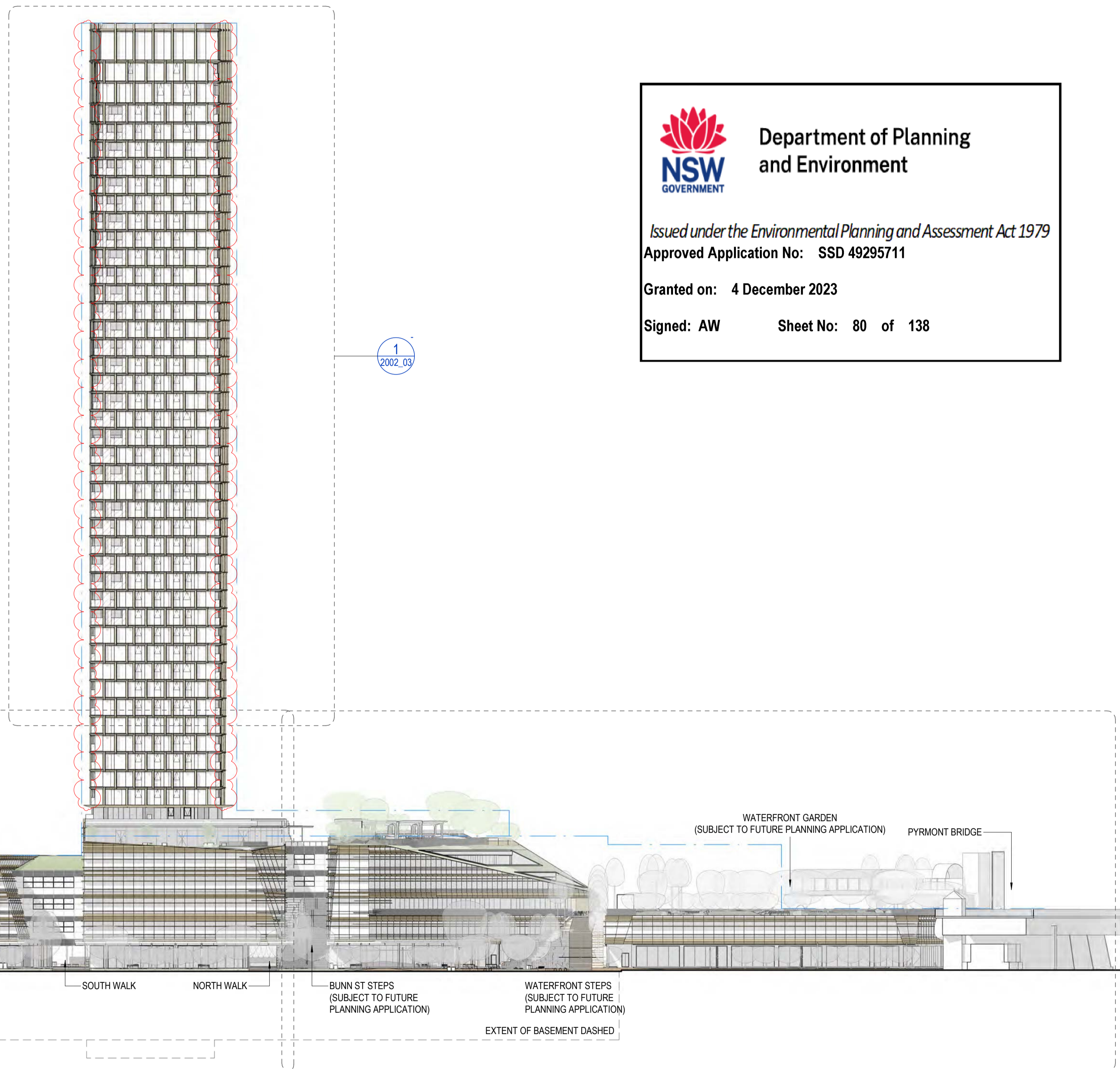

1
2002_03

1
2002_02

1
2002_01

1 GA -East Elevation
1 : 500

NSW GOVERNMENT
Department of Planning and Environment
Issued under the Environmental Planning and Assessment Act 1979
Approved Application No: SSD 49295711
Granted on: 4 December 2023
Signed: AW **Sheet No: 81 of 138**

FOR CONTINUATION REFER TO DRAWING No. 2002_03
NOTE: ANYTHING SHOWN BEYOND MATCHLINE SHOULD NOT BE USED AS PART OF THIS DRAWING.

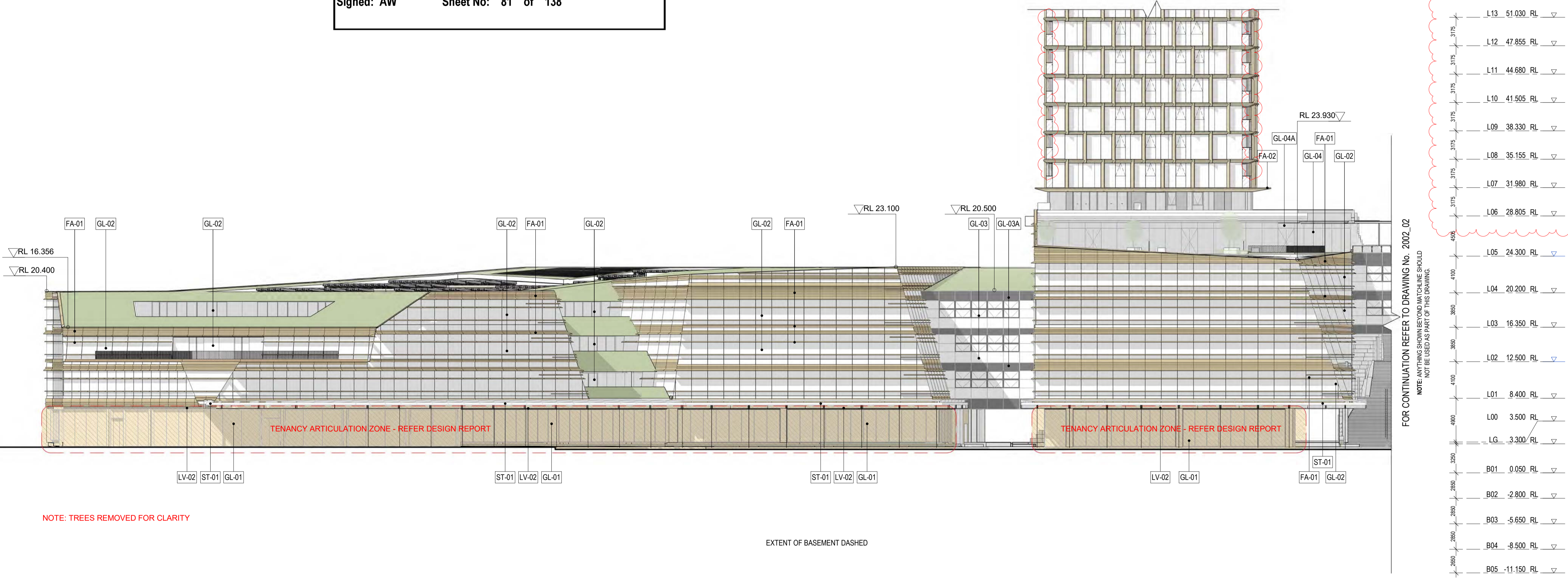

NOTE: TREES REMOVED FOR CLARITY

EXTENT OF BASEMENT DASHED

FOR CONTINUATION REFER TO DRAWING No. 2002_02
NOTE: ANYTHING SHOWN BEYOND MATCHLINE SHOULD NOT BE USED AS PART OF THIS DRAWING.

NOTES

1. Do not scale drawing. Written dimensions govern
 2. All dimensions are in millimeters unless noted otherwise
 3. All dimensions shall be verified on site before proceeding with the work. Snohetta + Hassell shall be notified in writing of any discrepancies.
 4. This drawing must be read in conjunction with all relevant contracts, specifications and drawings
- This drawing is an uncontrolled copy. Unless noted otherwise
© Copyright of this drawing is vested in Snohetta and Hassell

REV	DESCRIPTION	DATE
A	FOR SSDA2 APPROVAL	02/11/22
B	FOR SSDA2 RTS	16/06/23

LEGEND

	ENVELOPE
	SSDA EXTENTS
	OPERABLE AWNING WINDOW
	BALCONY

NOTE: REFER MATERIAL SCHEDULE FOR DEFINITIONS OF MATERIAL TAGS

NORTH

SCALE

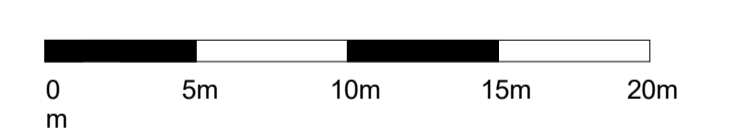

CLIENT



PROJECT
MIRVAC HARBOURSIDE
2-10 Darling Drive, Sydney, NSW, 2000

DRAWING TITLE
General Arrangement - East Elevation - Part 1

REVIEWED MI	SCALE @ A1 1 : 250
APPROVED KK	PROJECT NO. 016152-61A-P
DRAWING NO. AR-SSDA2- 2002_01	REV NO. B



Department of Planning and Environment

Issued under the Environmental Planning and Assessment Act 1979
Approved Application No: **SSD 49295711**

Granted on: **4 December 2023**

Signed: **AW** Sheet No: **82 of 138**

NOTE: ANYTHING SHOWN BEYOND MATCHLINES SHOULD NOT BE USED AS PART OF THIS DRAWING
FOR CONTINUATION REFER TO DRAWING No. 2002_01

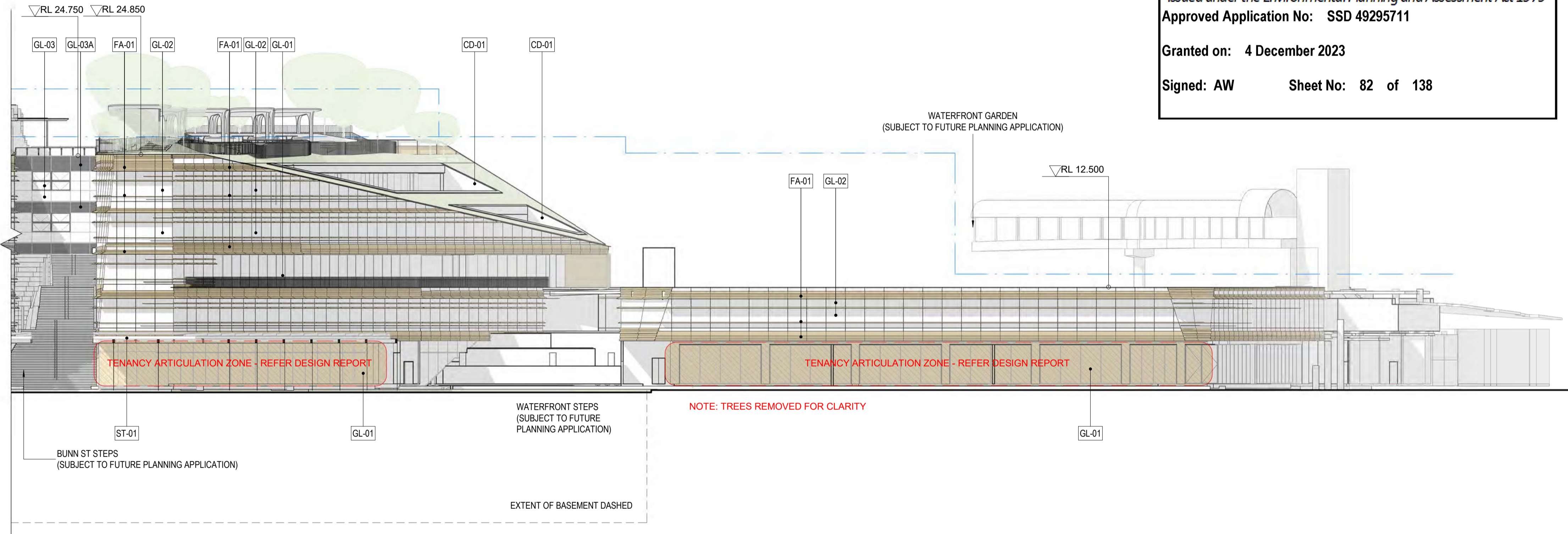

L09	38.330	RL	▽
L08	35.155	RL	▽
L07	31.980	RL	▽
L06	28.805	RL	▽
L05	24.300	RL	▽
L04	20.200	RL	▽
L03	16.350	RL	▽
L02	12.500	RL	▽
L01	8.400	RL	▽
L00	3.500	RL	▽
LG	-3.300	RL	▽
B01	0.050	RL	▽
B02	-2.800	RL	▽
B03	-5.650	RL	▽
B04	-8.500	RL	▽
B05	-11.150	RL	▽

NOTES

- Do not scale drawing. Written dimensions govern
 - All dimensions are in millimeters unless noted otherwise
 - All dimensions shall be verified on site before proceeding with the work. Snoheta + Hassell shall be notified in writing of any discrepancies.
 - This drawing must be read in conjunction with all relevant contracts, specifications and drawings
- This drawing is an uncontrolled copy. Unless noted otherwise
© Copyright of this drawing is vested in Snohetta and Hassell

REV	DESCRIPTION	DATE
A	FOR SSDA2 APPROVAL	02/11/22
B	FOR SSDA2 RTS	16/06/23

LEGEND

- ENVELOPE
- SSDA EXTENTS
- OPERABLE AWNING WINDOW
- BALCONY

NOTE: REFER MATERIAL SCHEDULE FOR DEFINITIONS OF MATERIAL TAGS

NORTH

SCALE

CLIENT

PROJECT
MIRVAC HARBOURSIDE
2-10 Darling Drive, Sydney, NSW, 2000

DRAWING TITLE
General Arrangement - East Elevation - Part 2

REVIEWED MI	SCALE @ A1 1 : 250
APPROVED KK	PROJECT NO. 016152-61A-P
DRAWING NO. AR-SSDA2- 2002_02	REV NO. B

1 GA -East Elevation - Part 2
1 : 250

NOTES

- Do not scale drawing. Written dimensions govern
- All dimensions are in millimeters unless noted otherwise
- All dimensions shall be verified on site before proceeding with the work. Snohetta + Hassell shall be notified in writing of any discrepancies.
- This drawing must be read in conjunction with all relevant contracts, specifications and drawings

This drawing is an uncontrolled copy. Unless noted otherwise
 © Copyright of this drawing is vested in Snohetta and Hassell

REV	DESCRIPTION	DATE
A	FOR SSDA2 APPROVAL	02/11/22
B	FOR SSDA2 RTS	16/06/23



Department of Planning and Environment

Issued under the Environmental Planning and Assessment Act 1979
Approved Application No: SSD 49295711

Granted on: 4 December 2023

Signed: AW **Sheet No: 83 of 138**



FOR CONTINUATION REFER TO DRAWING No. 2002_02

NOTE: ANYTHING SHOWN BEYOND MATCHLINE SHOULD NOT BE USED AS PART OF THIS DRAWING.

1 GA -East Elevation - Part 3
 1 : 250

LEGEND

- ENVELOPE
- - - SSDA EXTENTS
- OPERABLE AWNING WINDOW
- BALCONY

NOTE: REFER MATERIAL SCHEDULE FOR DEFINITIONS OF MATERIAL TAGS

NORTH

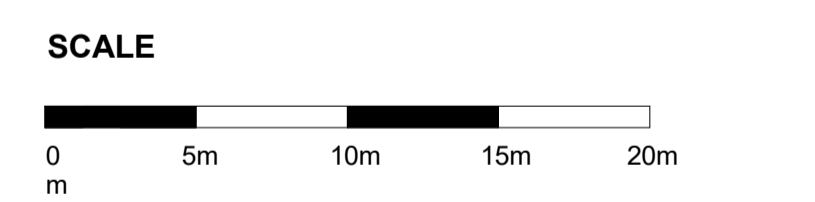

CLIENT



PROJECT
 MIRVAC HARBOURSIDE
 2-10 Darling Drive. Sydney. NSW. 2000

DRAWING TITLE
 General Arrangement - East Elevation - Part 3

REVIEWED MI	SCALE @ A1 1 : 250
APPROVED KK	PROJECT NO. 016152-61A-P
DRAWING NO. AR-SSDA2- 2002_03	REV NO. B



Department of Planning and Environment

Issued under the Environmental Planning and Assessment Act 1979
Approved Application No: SSD 49295711

Granted on: 4 December 2023

Signed: AW **Sheet No: 84 of 138**

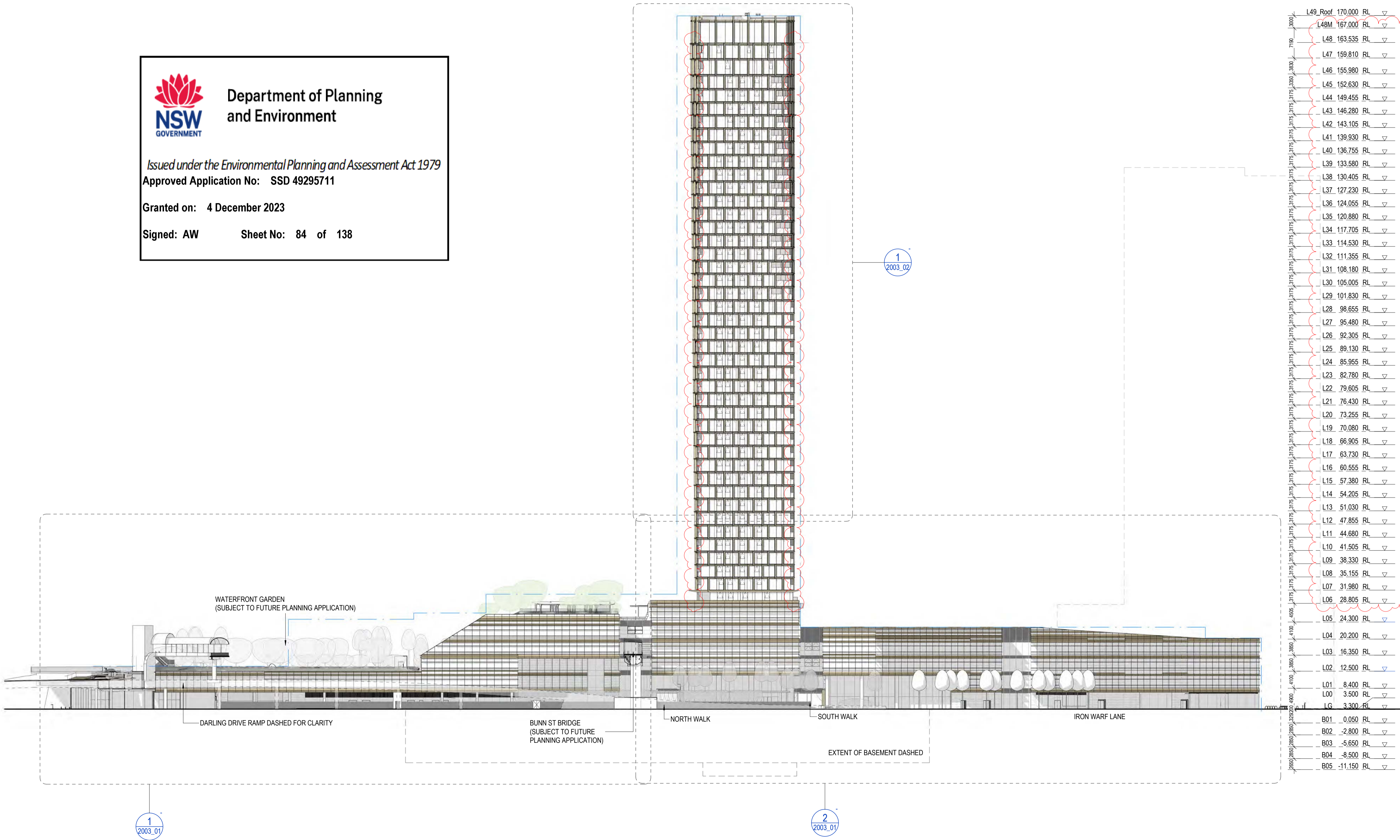

NOTES

1. Do not scale drawing. Written dimensions govern
 2. All dimensions are in millimeters unless noted otherwise
 3. All dimensions shall be verified on site before proceeding with the work. Snøhetta + Hassell shall be notified in writing of any discrepancies.
 4. This drawing must be read in conjunction with all relevant contracts, specifications and drawings
- This drawing is an uncontrolled copy. Unless noted otherwise
 © Copyright of this drawing is vested in Snøhetta and Hassell

REV	DESCRIPTION	DATE
A	FOR SSDA2 APPROVAL	02/11/22
B	FOR SSDA2 RTS	16/06/23

LEGEND

- ENVELOPE
- SSDA EXTENTS
- OPERABLE AWNING WINDOW
- BALCONY

GENERAL INFORMATION

- TOWER FACADE MATERIALITY**
 1. The tower facade system includes curtain wall aluminium framing, fixed clear vision glass, clear vision glass awning windows, colour back glass spandrel panels, clear glass balustrades, and integral vertical and horizontal shading fins.
- PODIUM FACADE MATERIALITY**
 1. The podium curtain wall modules are composed of glazing with spandrel panels comprised of GRC (or similar) and colourback glazing with fritting.
2. The facade is shaded with GRC or similar sunshades which vary in depth based on solar orientation.
3. Ground floor facades are comprised of operable shopfront glazing with varying finishes to individual tenancies.

NORTH

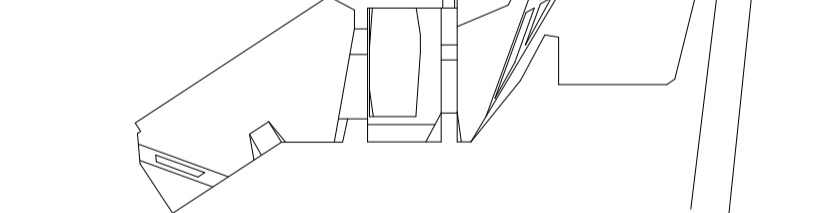

SCALE

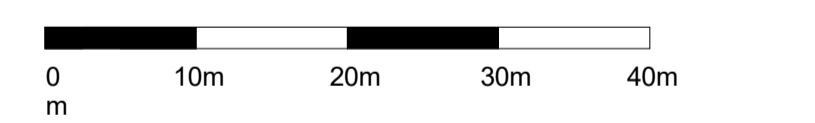

CLIENT



PROJECT
 MIRVAC HARBOURSIDE
 2-10 Darling Drive, Sydney, NSW, 2000

DRAWING TITLE
 General Arrangement - West Elevation

REVIEWED MI	SCALE @ A1 1 : 500
APPROVED KK	PROJECT NO. 016152-61A-P
DRAWING NO. AR-SSDA2- 2003_00	REV NO. B

NOTES

- Do not scale drawing. Written dimensions govern
- All dimensions are in millimeters unless noted otherwise
- All dimensions shall be verified on site before proceeding with the work. Snøhetta + Hassell shall be notified in writing of any discrepancies.
- This drawing must be read in conjunction with all relevant contracts, specifications and drawings

This drawing is an uncontrolled copy. Unless noted otherwise
© Copyright of this drawing is vested in Snøhetta and Hassell

REV	DESCRIPTION	DATE
A	FOR SSDA2 APPROVAL	02/11/22
B	FOR SSDA2 RTS	16/06/23

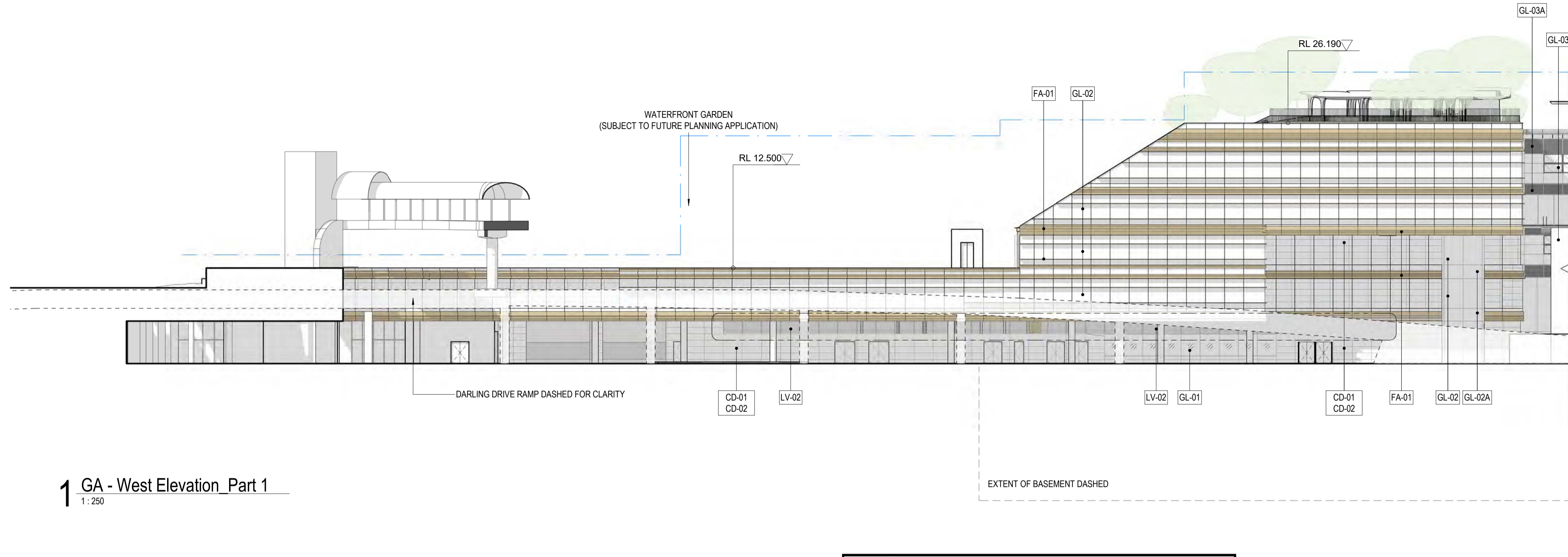

1 GA - West Elevation Part 1
1 : 250

FOR CONTINUATION REFER TO DRAWING No. 2003_01
NOTE: ANYTHING SHOWN BEYOND MATCHLINE SHOULD NOT BE USED AS PART OF THIS DRAWING

L07	31.980	RL	▽
L06	28.805	RL	▽
L05	24.300	RL	▽
L04	20.200	RL	▽
L03	16.350	RL	▽
L02	12.500	RL	▽
L01	8.400	RL	▽
L00	3.500	RL	▽
LG	3.300	RL	▽
B01	0.050	RL	▽
B02	-2.800	RL	▽
B03	-5.650	RL	▽
B04	-8.500	RL	▽
B05	-11.150	RL	▽

FOR CONTINUATION REFER TO DRAWING No. 2003_02
NOTE: ANYTHING SHOWN BEYOND MATCHLINE SHOULD NOT BE USED AS PART OF THIS DRAWING.

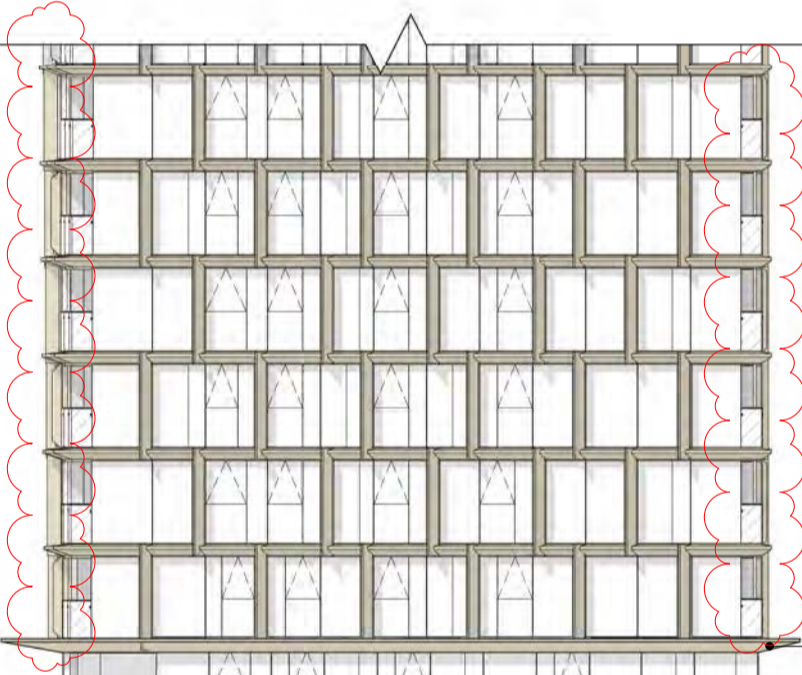

NSW GOVERNMENT
Department of Planning and Environment

Issued under the Environmental Planning and Assessment Act 1979
Approved Application No: SSD 49295711

Granted on: 4 December 2023
Signed: AW Sheet No: 85 of 138

L13	51.030	RL	▽
L12	47.855	RL	▽
L11	44.680	RL	▽
L10	41.505	RL	▽
L09	38.330	RL	▽
L08	35.155	RL	▽
L07	31.980	RL	▽
L06	28.805	RL	▽
L05	24.300	RL	▽
L04	20.200	RL	▽
L03	16.350	RL	▽
L02	12.500	RL	▽
L01	8.400	RL	▽
L00	3.500	RL	▽
LG	3.300	RL	▽
B01	0.050	RL	▽
B02	-2.800	RL	▽
B03	-5.650	RL	▽
B04	-8.500	RL	▽
B05	-11.150	RL	▽

LEGEND

- ENVELOPE
- SSDA EXTENTS
- OPERABLE AWNING WINDOW
- BALCONY

NOTE: REFER MATERIAL SCHEDULE FOR DEFINITIONS OF MATERIAL TAGS

NORTH

SCALE

0 5m 10m 15m 20m

CLIENT
500 mirvac
PROJECT
MIRVAC HARBOURSIDE
2-10 Darling Drive, Sydney, NSW, 2000

DRAWING TITLE
General Arrangement - West Elevation - Part 1 & 2

REVIEWED MI	SCALE @ A1 1 : 250
APPROVED KK	PROJECT NO. 016152-61A-P
DRAWING NO. AR-SSDA2- 2003_01	REV NO. B

FOR CONTINUATION REFER TO DRAWING No. 2003_01
NOTE: ANYTHING SHOWN BEYOND MATCHLINE SHOULD NOT BE USED AS PART OF THIS DRAWING

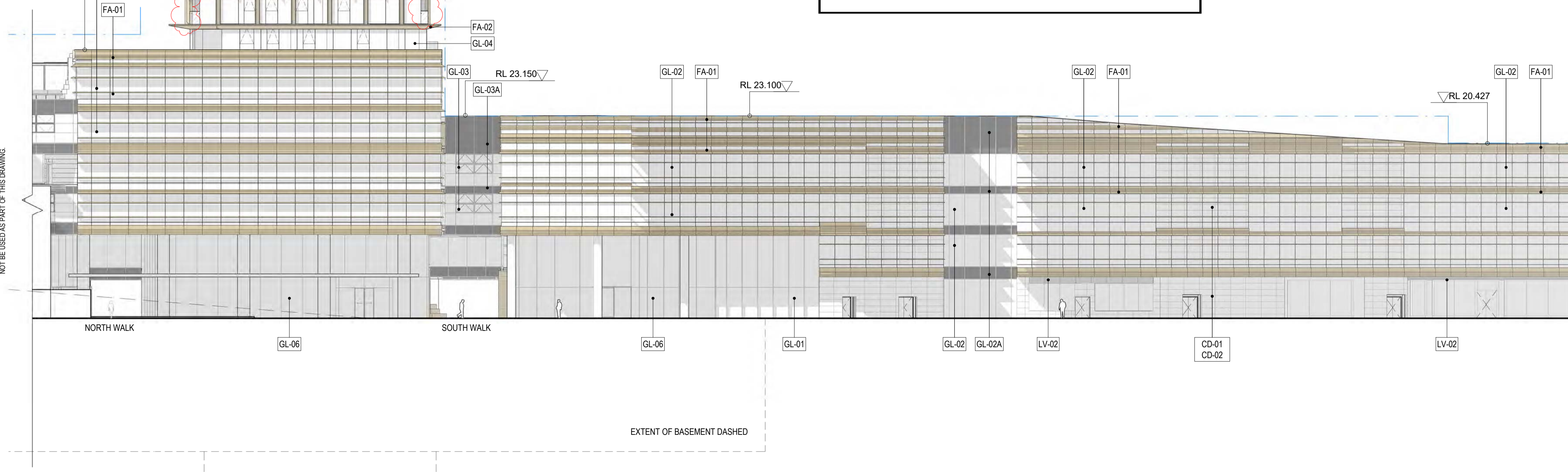

2 GA - West Elevation Part 2
1 : 250

NOTES

- Do not scale drawing. Written dimensions govern
- All dimensions are in millimeters unless noted otherwise
- All dimensions shall be verified on site before proceeding with the work. Snohetta + Hassell shall be notified in writing of any discrepancies.
- This drawing must be read in conjunction with all relevant contracts, specifications and drawings

This drawing is an uncontrolled copy. Unless noted otherwise
© Copyright of this drawing is vested in Snohetta and Hassell

REV	DESCRIPTION	DATE
A	FOR SSDA2 APPROVAL	02/11/22
B	FOR SSDA2 RTS	16/06/23

LEGEND

- ENVELOPE
- SSDA EXTENTS
- OPERABLE AWNING WINDOW
- BALCONY

NOTE: REFER MATERIAL SCHEDULE FOR DEFINITIONS OF MATERIAL TAGS

NORTH

SCALE

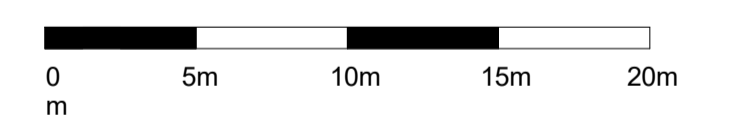

CLIENT



PROJECT

MIRVAC HARBOURSIDE
2-10 Darling Drive, Sydney, NSW, 2000

DRAWING TITLE

General Arrangement - West Elevation - Part 3

REVIEWED MI	SCALE @ A1 1 : 250
APPROVED KK	PROJECT NO. 016152-61A-P
DRAWING NO. AR-SSDA2- 2003_02	REV NO. B



FOR CONTINUATION REFER TO DRAWING No. 2003_01

NOTE: ANYTHING SHOWN BEYOND MATCHLINE SHOULD NOT BE USED AS PART OF THIS DRAWING.



Department of Planning
and Environment

Issued under the Environmental Planning and Assessment Act 1979
Approved Application No: SSD 49295711

Granted on: 4 December 2023

Signed: AW Sheet No: 86 of 138

 **Department of Planning and Environment**
 Issued under the Environmental Planning and Assessment Act 1979
 Approved Application No: SSD 49295711
 Granted on: 4 December 2023
 Signed: AW Sheet No: 87 of 138

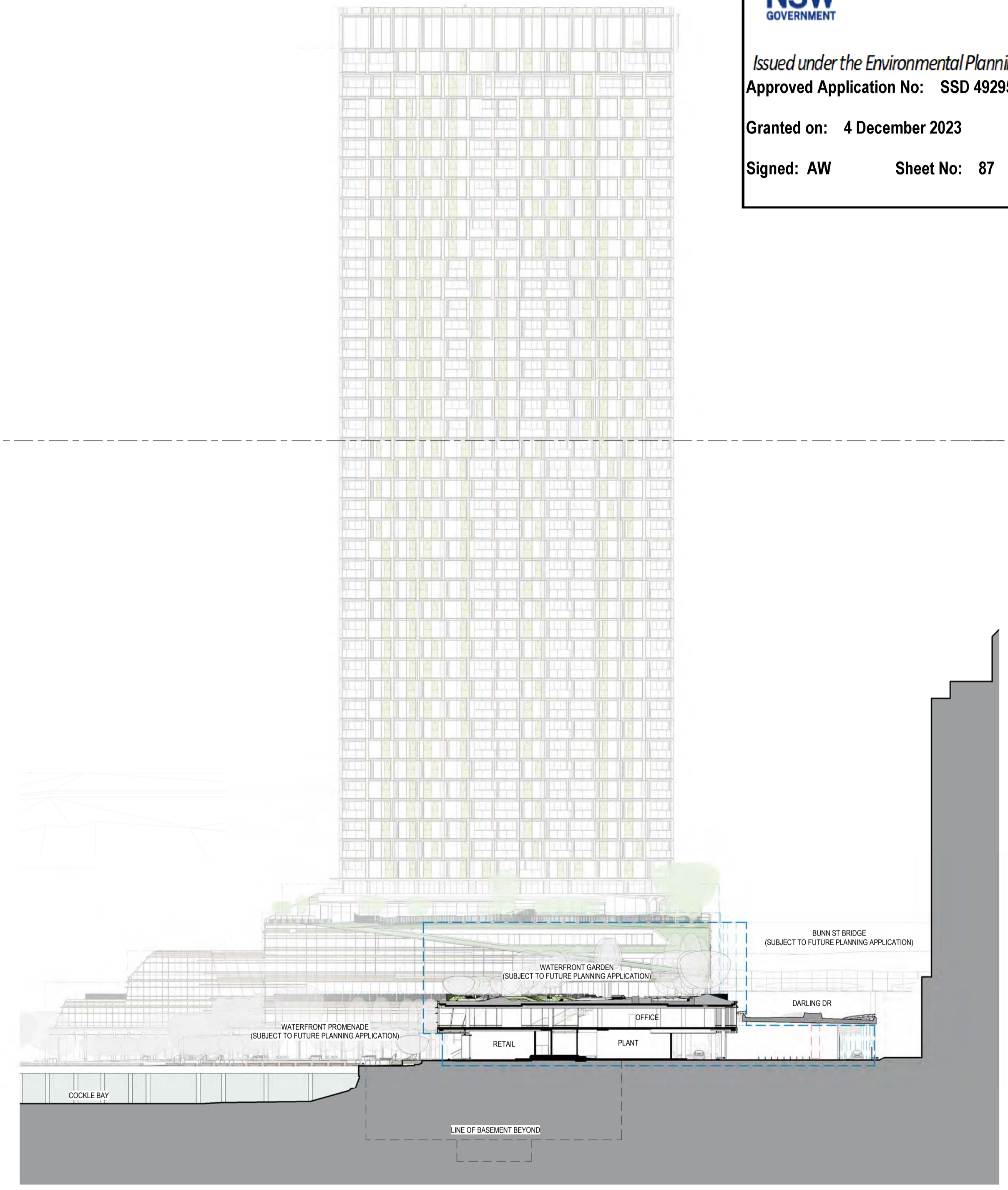

A SECTION A
 1095_B5 1:500

GA PLAN
 1:500 L19
 101.275

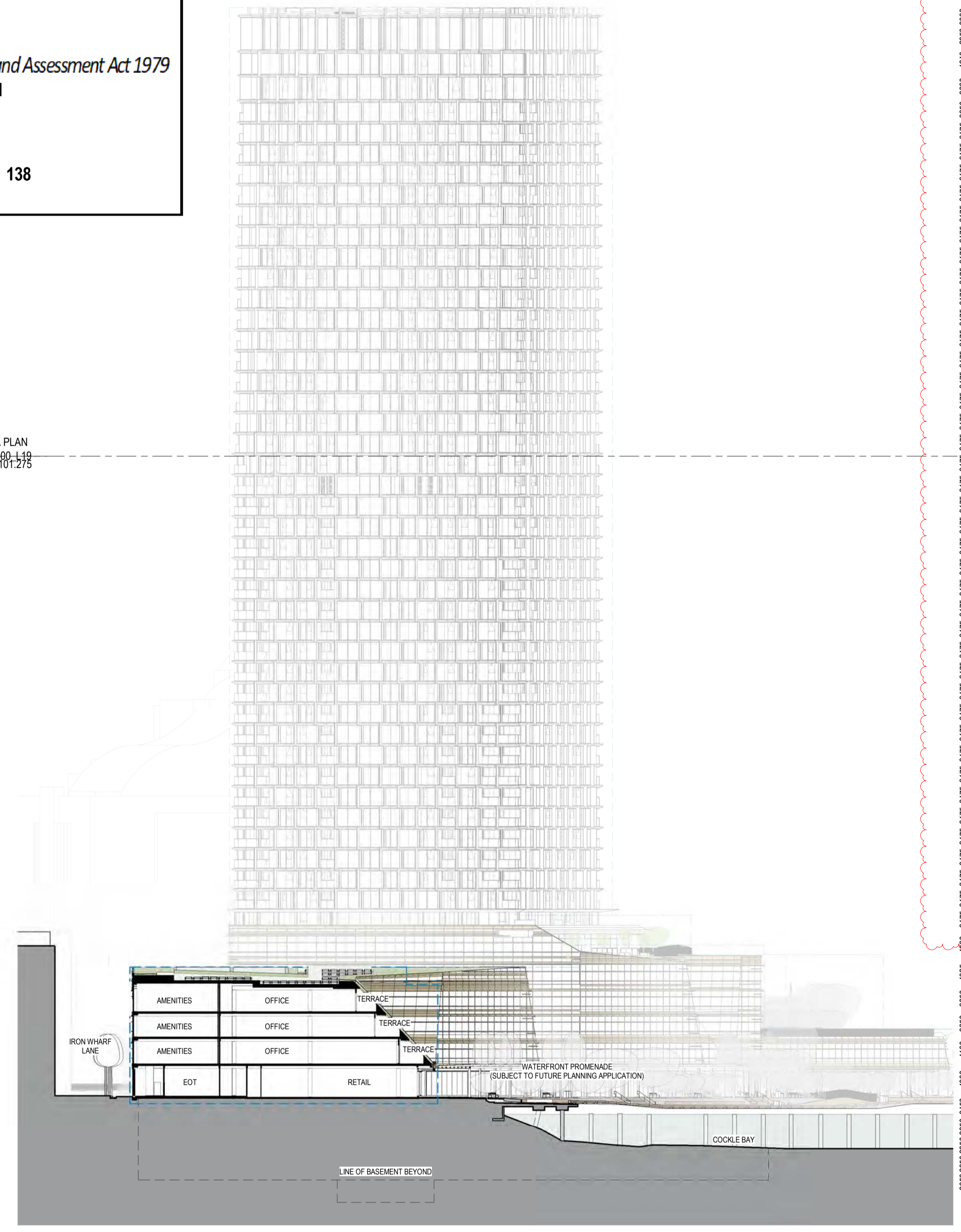

B SECTION B
 1095_B5 1:500

L49_Roof	170.000	RL	▽
L48M	167.000	RL	▽
L48	164.050	RL	▽
L47	159.810	RL	▽
L46	155.980	RL	▽
L45	152.630	RL	▽
L44	149.455	RL	▽
L43	146.280	RL	▽
L42	143.105	RL	▽
L41	139.930	RL	▽
L40	136.755	RL	▽
L39	133.580	RL	▽
L38	130.405	RL	▽
L37	127.230	RL	▽
L36	124.055	RL	▽
L35	120.880	RL	▽
L34	117.705	RL	▽
L33	114.530	RL	▽
L32	111.355	RL	▽
L31	108.180	RL	▽
L30	105.005	RL	▽
L29	101.830	RL	▽
L28	98.655	RL	▽
L27	95.480	RL	▽
L26	92.305	RL	▽
L25	89.130	RL	▽
L24	85.955	RL	▽
L23	82.780	RL	▽
L22	79.605	RL	▽
L21	76.430	RL	▽
L20	73.255	RL	▽
L19	70.080	RL	▽
L18	66.905	RL	▽
L17	63.730	RL	▽
L16	60.555	RL	▽
L15	57.380	RL	▽
L14	54.205	RL	▽
L13	51.030	RL	▽
L12	47.855	RL	▽
L11	44.680	RL	▽
L10	41.505	RL	▽
L09	38.330	RL	▽
L08	35.155	RL	▽
L07	31.980	RL	▽
L06	28.805	RL	▽
L05	24.225	RL	▽
L04	20.200	RL	▽
L03	16.350	RL	▽
L02	12.500	RL	▽
L01	8.400	RL	▽
L00	3.500	RL	▽
B01	0.050	RL	▽
B02	-2.800	RL	▽
B03	-5.650	RL	▽
B04	-8.500	RL	▽
B05	-11.150	RL	▽

GA PLAN
 1:500 L19
 101.275

NOTES
 1. Do not scale drawing. Written dimensions govern
 2. All dimensions are in millimeters unless noted otherwise
 3. All dimensions shall be verified on site before proceeding with the work. Snohetta + Hassell shall be notified in writing of any discrepancies.
 4. This drawing must be read in conjunction with all relevant contracts, specifications and drawings
 This drawing is an uncontrolled copy. Unless noted otherwise
 © Copyright of this drawing is vested in Snohetta and Hassell

REV	DESCRIPTION	DATE
A	FOR SSDA2 APPROVAL	02/11/22
B	FOR SSDA2 RTS	16/06/23

LEGEND
 --- SSDA STAGE 1 AMENDED ENVELOPE

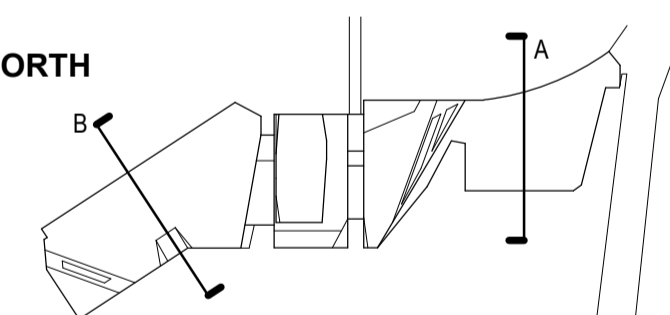
NORTH

SCALE
 0 10m 20m 30m 40m
 m

CLIENT

PROJECT
 MIRVAC HARBOURSIDE
 2 - 10 DARLING DRIVE SYDNEY NSW 2000

DRAWING TITLE
 Section A & B

REVIEWED MI	SCALE @ A1 1 : 500
APPROVED KK	PROJECT NO. 016152-61A-P
DRAWING NO. AR-SSDA2- 3000_00	REV NO. B

NOTES

1. Do not scale drawing. Written dimensions govern
2. All dimensions are in millimeters unless noted otherwise
3. All dimensions shall be verified on site before proceeding with the work. Snohetta + Hassell shall be notified in writing of any discrepancies.
4. This drawing must be read in conjunction with all relevant contracts, specifications and drawings

This drawing is an uncontrolled copy. Unless noted otherwise
© Copyright of this drawing is vested in Snohetta and Hassell

REV	DESCRIPTION	DATE
A	FOR SSDA2 APPROVAL	02/11/22
B	FOR SSDA2 RTS	16/06/23

L49_Roof	170.000_RL	▽
L48M	167.000_RL	▽
L48	164.050_RL	▽
L47	159.810_RL	▽
L46	155.980_RL	▽
L45	152.630_RL	▽
L44	149.455_RL	▽
L43	146.280_RL	▽
L42	143.105_RL	▽
L41	139.930_RL	▽
L40	136.755_RL	▽
L39	133.580_RL	▽
L38	130.405_RL	▽
L37	127.230_RL	▽
L36	124.055_RL	▽
L35	120.880_RL	▽
L34	117.705_RL	▽
L33	114.530_RL	▽
L32	111.355_RL	▽
L31	108.180_RL	▽
L30	105.005_RL	▽
L29	101.830_RL	▽
L28	98.655_RL	▽
L27	95.480_RL	▽
L26	92.305_RL	▽
L25	89.130_RL	▽
L24	85.955_RL	▽
L23	82.780_RL	▽
L22	79.605_RL	▽
L21	76.430_RL	▽
L20	73.255_RL	▽
L19	70.080_RL	▽
L18	66.905_RL	▽
L17	63.730_RL	▽
L16	60.555_RL	▽
L15	57.380_RL	▽
L14	54.205_RL	▽
L13	51.030_RL	▽
L12	47.855_RL	▽
L11	44.680_RL	▽
L10	41.505_RL	▽
L09	38.330_RL	▽
L08	35.155_RL	▽
L07	31.980_RL	▽
L06	28.805_RL	▽
L05	24.225_RL	▽
L04	20.200_RL	▽
L03	16.350_RL	▽
L02	12.500_RL	▽
L01	8.400_RL	▽
L00	3.500_RL	▽
B01	0.050_RL	▽
B02	-2.800_RL	▽
B03	-5.650_RL	▽
B04	-8.500_RL	▽
B05	-11.150_RL	▽

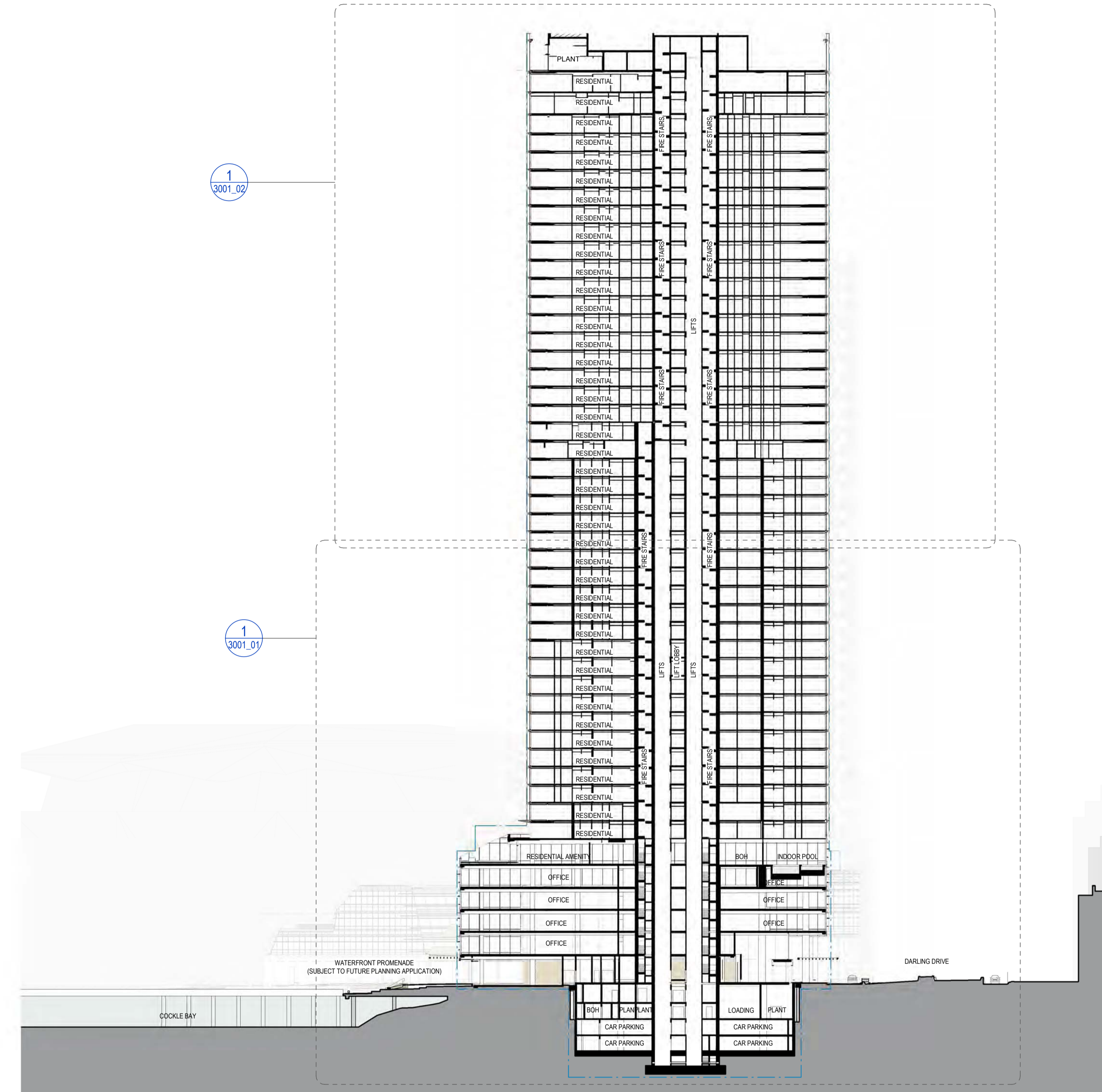

C SECTION C
1095_B5 1:500



Department of Planning and Environment

Issued under the Environmental Planning and Assessment Act 1979
Approved Application No: SSD 49295711

Granted on: 4 December 2023

Signed: AW **Sheet No: 88 of 138**

LEGEND

SSDA STAGE 1 AMENDED ENVELOPE

NORTH

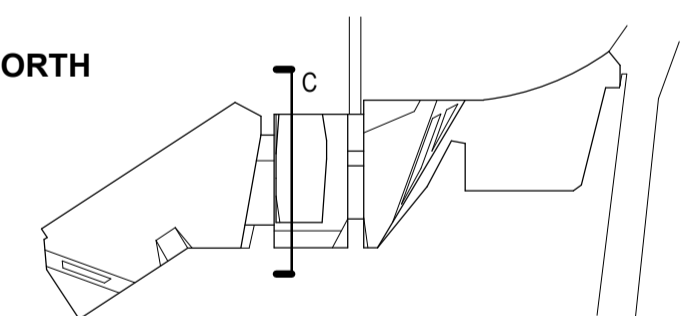

SCALE

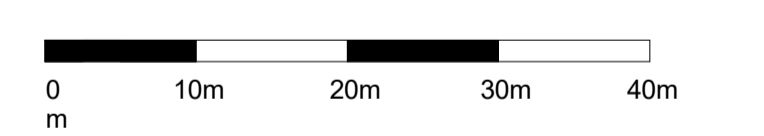

CLIENT



PROJECT
MIRVAC HARBOURSIDE
2 - 10 DARLING DRIVE SYDNEY NSW 2000

DRAWING TITLE

Section C

REVIEWED MI	SCALE @ A1 1 : 500
APPROVED KK	PROJECT NO. 016152-61A-P
DRAWING NO. AR-SSDA2- 3001_00	REV NO. B

FOR CONTINUATION REFER TO DRAWING No. 3001_02

NOTE: ANYTHING SHOWN BEYOND MATCHLINE SHOULD NOT BE USED AS PART OF THIS DRAWING.

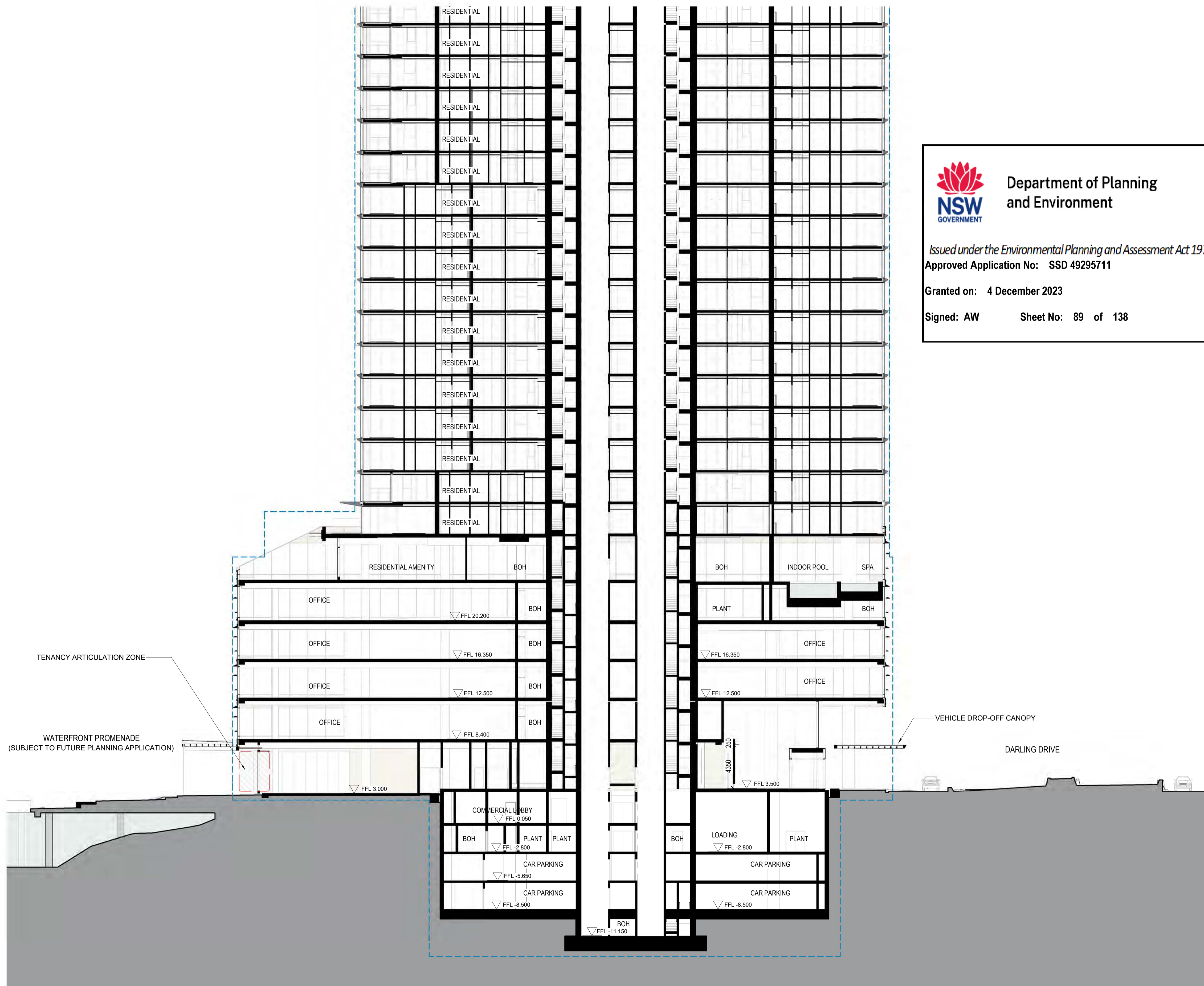

Department of Planning and Environment

Issued under the Environmental Planning and Assessment Act 1979
 Approved Application No: SSD 49295711

Granted on: 4 December 2023

Signed: AW Sheet No: 89 of 138

3175	L22	79.605_RL	▽
3175	L21	76.430_RL	▽
3175	L20	73.255_RL	▽
3175	L19	70.080_RL	▽
3175	L18	66.905_RL	▽
3175	L17	63.730_RL	▽
3175	L16	60.555_RL	▽
3175	L15	57.380_RL	▽
3175	L14	54.205_RL	▽
3175	L13	51.030_RL	▽
3175	L12	47.855_RL	▽
3175	L11	44.680_RL	▽
3175	L10	41.505_RL	▽
3175	L09	38.330_RL	▽
3175	L08	35.155_RL	▽
3175	L07	31.980_RL	▽
3175	L06	28.805_RL	▽
4580	L05	24.225_RL	▽
4025	L04	20.200_RL	▽
3850	L03	16.350_RL	▽
3850	L02	12.500_RL	▽
4100	L01	8.400_RL	▽
4900	L00	3.500_RL	▽
3450	B01	0.050_RL	▽
2850	B02	-2.800_RL	▽
2850	B03	-5.650_RL	▽
2850	B04	-8.500_RL	▽
2650	B05	-11.150_RL	▽

Snohetta 

178 Sturt St | Adelaide | Australasia | SA 5000

Hassell

Hassell LTD ABN 24 007 711 435
 Level2, Pier 8/9,23 Hickson Rd
 Sydney NSW 2000 Australia
 T +61 2 9101 2000
 F +61 2 9101 2100
 sydney@hassellstudio.com
 Nominated Architects NSW:
 Tony Grist 5350
 Glenn Scott 5842
 Ross de la Motte 7398

NOTES

- Do not scale drawing. Written dimensions govern
- All dimensions are in millimeters unless noted otherwise
- All dimensions shall be verified on site before proceeding with the work. Snohetta + Hassell shall be notified in writing of any discrepancies.
- This drawing must be read in conjunction with all relevant contracts, specifications and drawings

This drawing is an uncontrolled copy. Unless noted otherwise
 © Copyright of this drawing is vested in Snohetta and Hassell

REV	DESCRIPTION	DATE
A	FOR SSDA2 APPROVAL	02/11/22
B	FOR SSDA2 RTS	16/06/23

LEGEND

 SSDA STAGE 1 AMENDED ENVELOPE

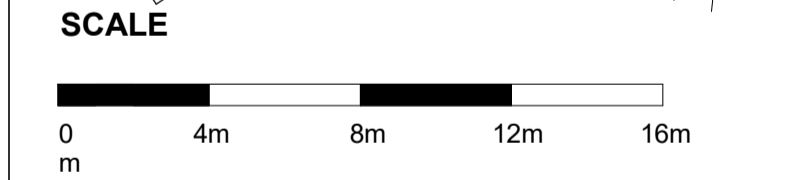
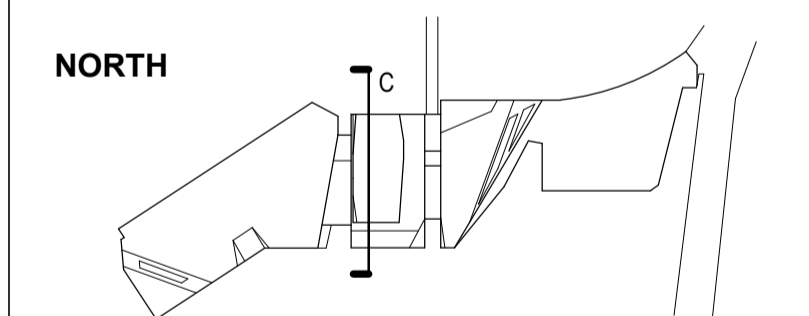

CLIENT



PROJECT
 MIRVAC HARBOURSIDE
 2 - 10 DARLING DRIVE SYDNEY NSW 2000

DRAWING TITLE
 Section C - Part 1

REVIEWED MI	SCALE @ A1 1 : 200
APPROVED KK	PROJECT NO. 016152-61A-P
DRAWING NO. AR-SSDA2- 3001_01	REV NO. B

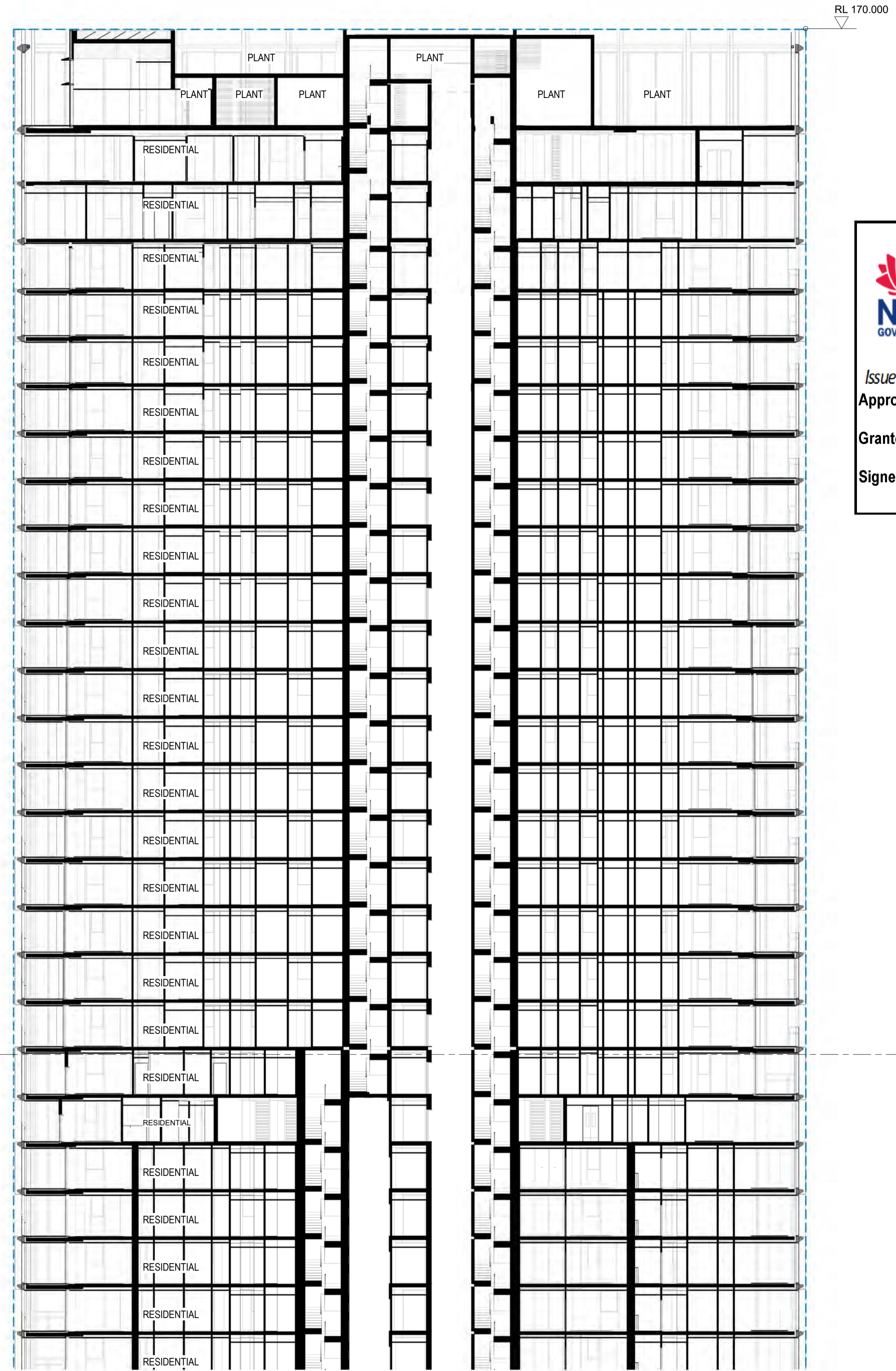

RL 170.000



Department of Planning and Environment

Issued under the Environmental Planning and Assessment Act 1979
Approved Application No: **SSD 49295711**

Granted on: **4 December 2023**

Signed: **AW** Sheet No: **90 of 138**

3000	L49_Roof_170.000_RL
2950	L48M_167.000_RL
4240	L48_164.050_RL
3830	L47_159.810_RL
3350	L46_155.980_RL
3175	L45_152.630_RL
3175	L44_149.455_RL
3175	L43_146.280_RL
3175	L42_143.105_RL
3175	L41_139.930_RL
3175	L40_136.755_RL
3175	L39_133.580_RL
3175	L38_130.405_RL
3175	L37_127.230_RL
3175	L36_124.055_RL
3175	L35_120.880_RL
3175	L34_117.705_RL
3175	L33_114.530_RL
3175	L32_111.355_RL
3175	L31_108.180_RL
3175	L30_105.005_RL
3175	L29_101.830_RL
3175	L28_98.655_RL
3175	L27_95.480_RL
3175	L26_92.305_RL
3175	L25_89.130_RL
3175	L24_85.955_RL
3175	L23_82.780_RL

NOTES

1. Do not scale drawing. Written dimensions govern
 2. All dimensions are in millimeters unless noted otherwise
 3. All dimensions shall be verified on site before proceeding with the work. Snohetta + Hassell shall be notified in writing of any discrepancies.
 4. This drawing must be read in conjunction with all relevant contracts, specifications and drawings
- This drawing is an uncontrolled copy. Unless noted otherwise
© Copyright of this drawing is vested in Snohetta and Hassell

REV	DESCRIPTION	DATE
A	FOR SSDA2 APPROVAL	02/11/22
B	FOR SSDA2 RTS	16/06/23

LEGEND

SSDA STAGE 1 AMENDED ENVELOPE

NORTH

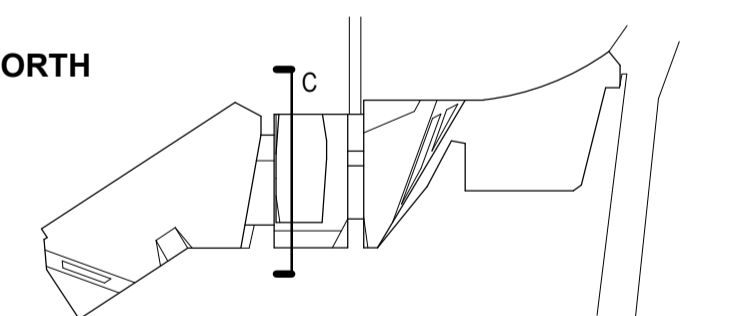

SCALE

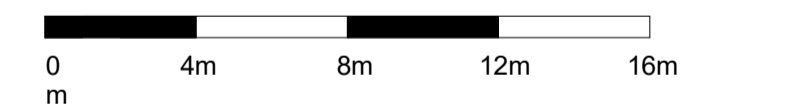

CLIENT



PROJECT
MIRVAC HARBOURSIDE
2 - 10 DARLING DRIVE SYDNEY NSW 2000

DRAWING TITLE

Section C - Part 2

REVIEWED MI	SCALE @ A1 1 : 200
APPROVED KK	PROJECT NO. 016152-61A-P
DRAWING NO. AR-SSDA2- 3001_02	REV NO. B

FOR CONTINUATION REFER TO DRAWING No. 3001_01

NOTE: ANYTHING SHOWN BEYOND MATCHLINE SHOULD NOT BE USED AS PART OF THIS DRAWING.

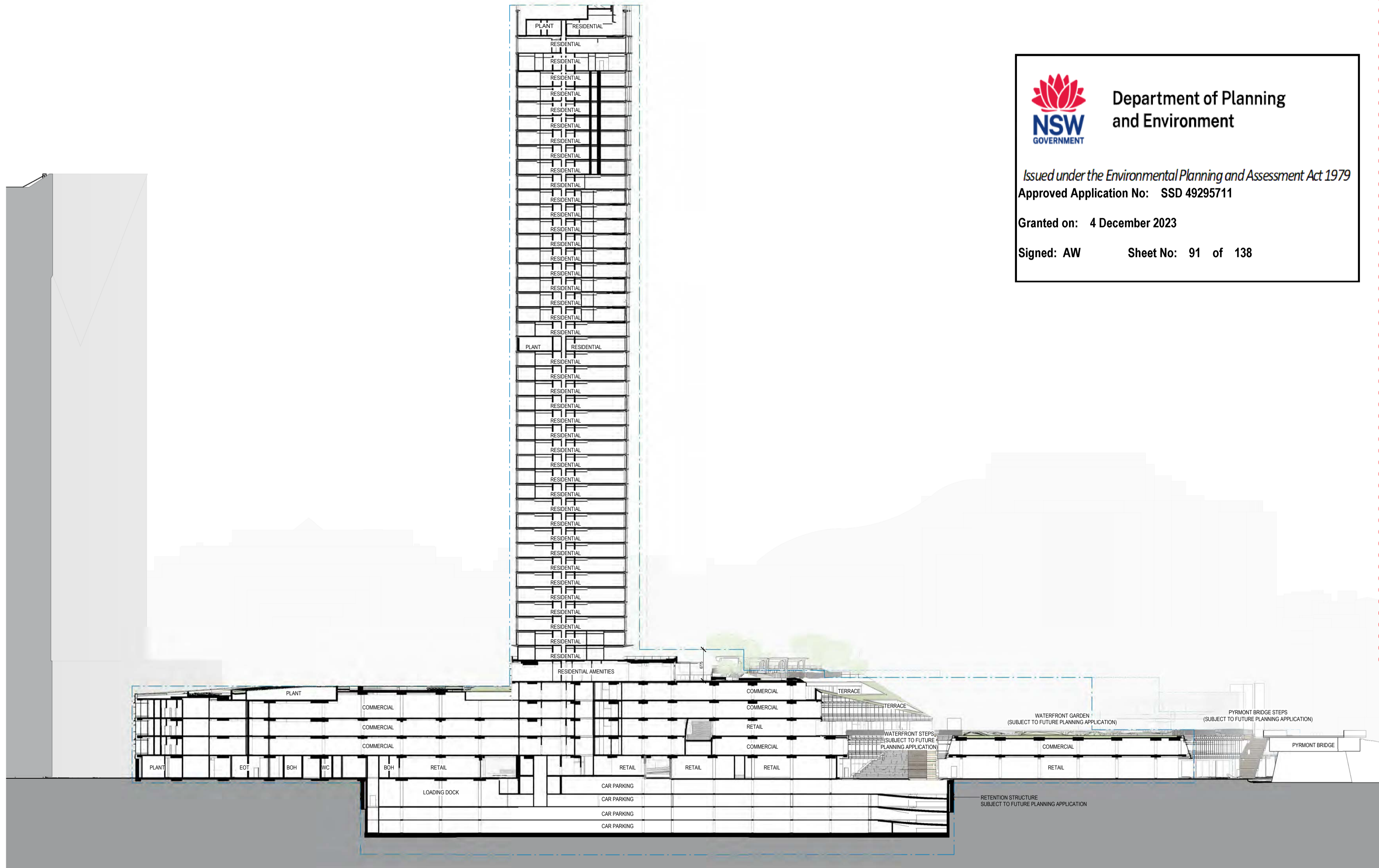

 **Department of Planning and Environment**

Issued under the Environmental Planning and Assessment Act 1979
Approved Application No: SSD 49295711

Granted on: 4 December 2023

Signed: AW **Sheet No: 91 of 138**

L49_Roof	170.000	RL	▽
L48M	167.000	RL	▽
L48	164.050	RL	▽
L47	159.810	RL	▽
L46	155.980	RL	▽
L45	152.630	RL	▽
L44	149.455	RL	▽
L43	146.280	RL	▽
L42	143.105	RL	▽
L41	139.930	RL	▽
L40	136.755	RL	▽
L39	133.580	RL	▽
L38	130.405	RL	▽
L37	127.230	RL	▽
L36	124.055	RL	▽
L35	120.880	RL	▽
L34	117.705	RL	▽
L33	114.530	RL	▽
L32	111.355	RL	▽
L31	108.180	RL	▽
L30	105.005	RL	▽
L29	101.830	RL	▽
L28	98.655	RL	▽
L27	95.480	RL	▽
L26	92.305	RL	▽
L25	89.130	RL	▽
L24	85.955	RL	▽
L23	82.780	RL	▽
L22	79.605	RL	▽
L21	76.430	RL	▽
L20	73.255	RL	▽
L19	70.080	RL	▽
L18	66.905	RL	▽
L17	63.730	RL	▽
L16	60.555	RL	▽
L15	57.380	RL	▽
L14	54.205	RL	▽
L13	51.030	RL	▽
L12	47.855	RL	▽
L11	44.680	RL	▽
L10	41.505	RL	▽
L09	38.330	RL	▽
L08	35.155	RL	▽
L07	31.980	RL	▽
L06	28.805	RL	▽
L05	24.225	RL	▽
L04	20.200	RL	▽
L03	16.350	RL	▽
L02	12.500	RL	▽
L01	8.400	RL	▽
L00	3.500	RL	▽
B01	0.050	RL	▽
B02	-2.800	RL	▽
B03	-5.650	RL	▽
B04	-8.500	RL	▽
B05	-11.150	RL	▽

NOTES

- Do not scale drawing. Written dimensions govern
- All dimensions are in millimeters unless noted otherwise
- All dimensions shall be verified on site before proceeding with the work. Snøhetta + Hassell shall be notified in writing of any discrepancies.
- This drawing must be read in conjunction with all relevant contracts, specifications and drawings

This drawing is an uncontrolled copy. Unless noted otherwise
 © Copyright of this drawing is vested in Snøhetta and Hassell

REV	DESCRIPTION	DATE
A	FOR SSDA2 APPROVAL	02/11/22
B	FOR SSDA2 RTS	16/06/23

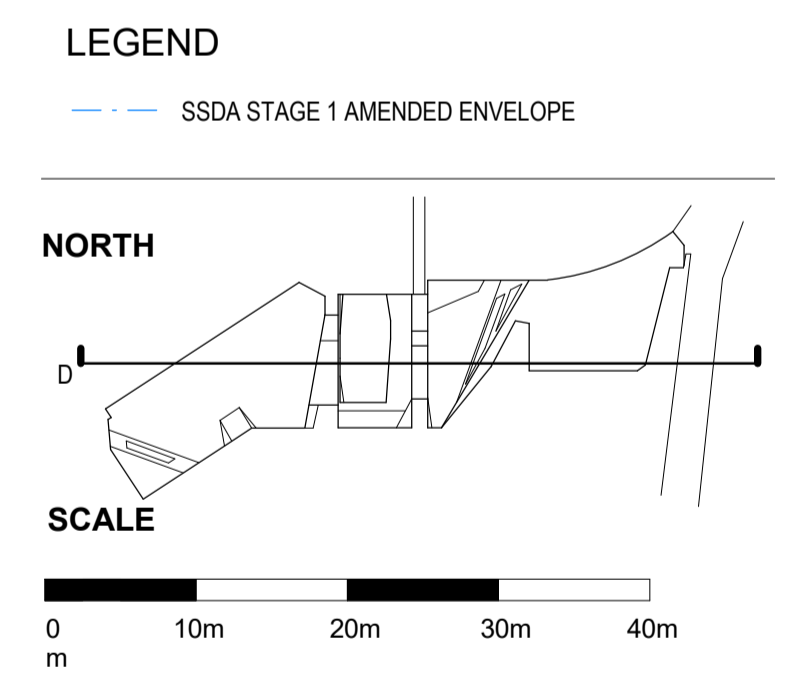

CLIENT



PROJECT

MIRVAC HARBOURSIDE
 2 - 10 DARLING DRIVE SYDNEY NSW 2000

DRAWING TITLE

Section D

REVIEWED	SCALE @ A1
MI	1 : 500
APPROVED	PROJECT NO.
KK	016152-61A-P
DRAWING NO.	REV NO.
AR-SSDA2- 3002_00	B

D SECTION D
 1095_B5 1:500



Department of Planning
and Environment

Issued under the Environmental Planning and Assessment Act 1979
Approved Application No: SSD 49295711

Granted on: 4 December 2023

Signed: AW Sheet No: 92 of 138

Snøhetta

178 Sturt St | Adelaide | Australasia | SA 5000

Hassell

Hassell LTD ABN 24 007 711 435
Level 2, Pier 8/9, 23 Hickson Rd
Sydney NSW 2000 Australia
T +61 2 9101 2000
F +61 2 9101 2100
sydney@hassellstudio.com
Nominated Architects NSW:
Tony Grist 5350
Glenn Scott 5842
Ross de la Motte 7398

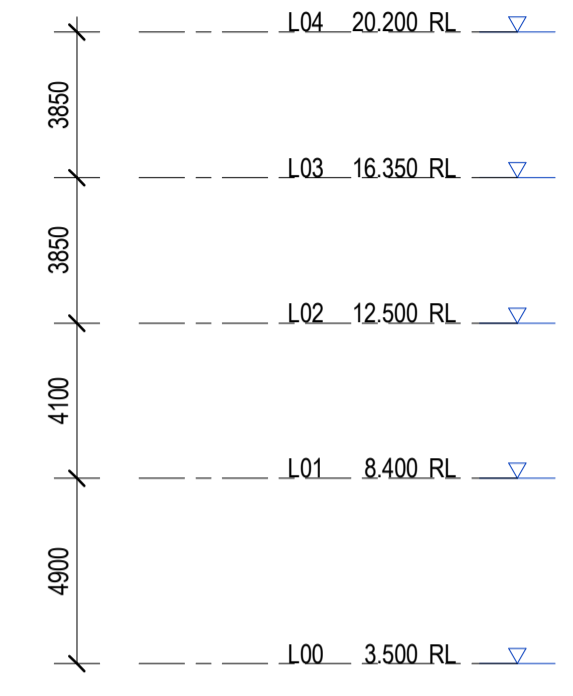
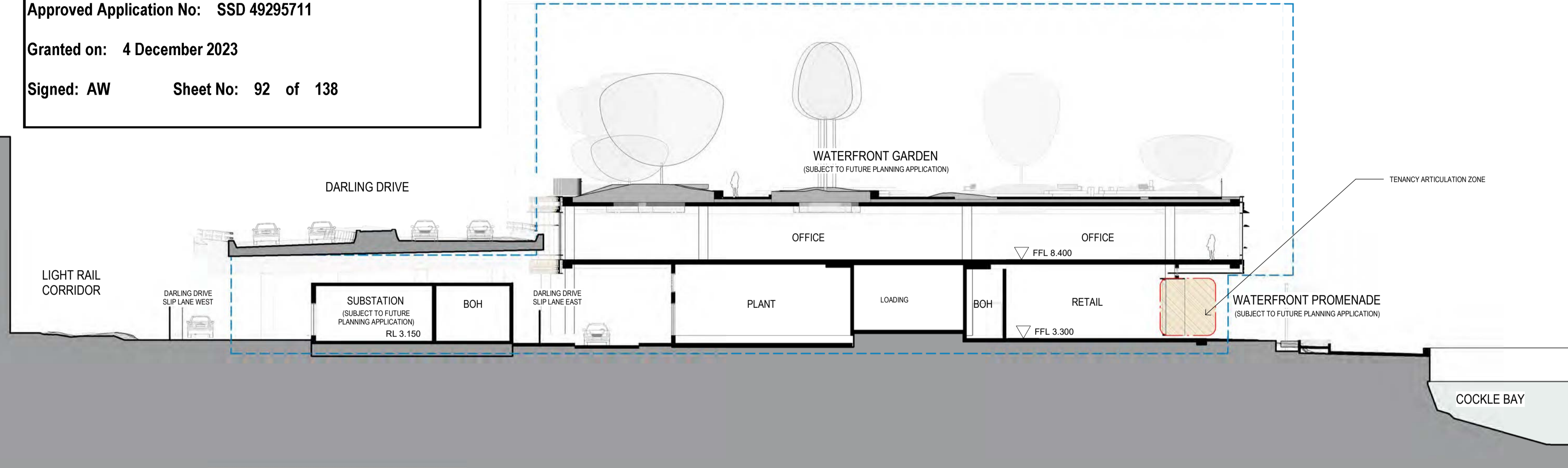

NOTES

1. Do not scale drawing. Written dimensions govern
 2. All dimensions are in millimeters unless noted otherwise
 3. All dimensions shall be verified on site before proceeding with the work. Snøhetta + Hassell shall be notified in writing of any discrepancies.
 4. This drawing must be read in conjunction with all relevant contracts, specifications and drawings
- This drawing is an uncontrolled copy. Unless noted otherwise
© Copyright of this drawing is vested in Snøhetta and Hassell

REV	DESCRIPTION	DATE
A	FOR SSDA2 APPROVAL	02/11/22
B	FOR SSDA2 RTS	16/06/23

E SECTION E
1097_B3 1:200

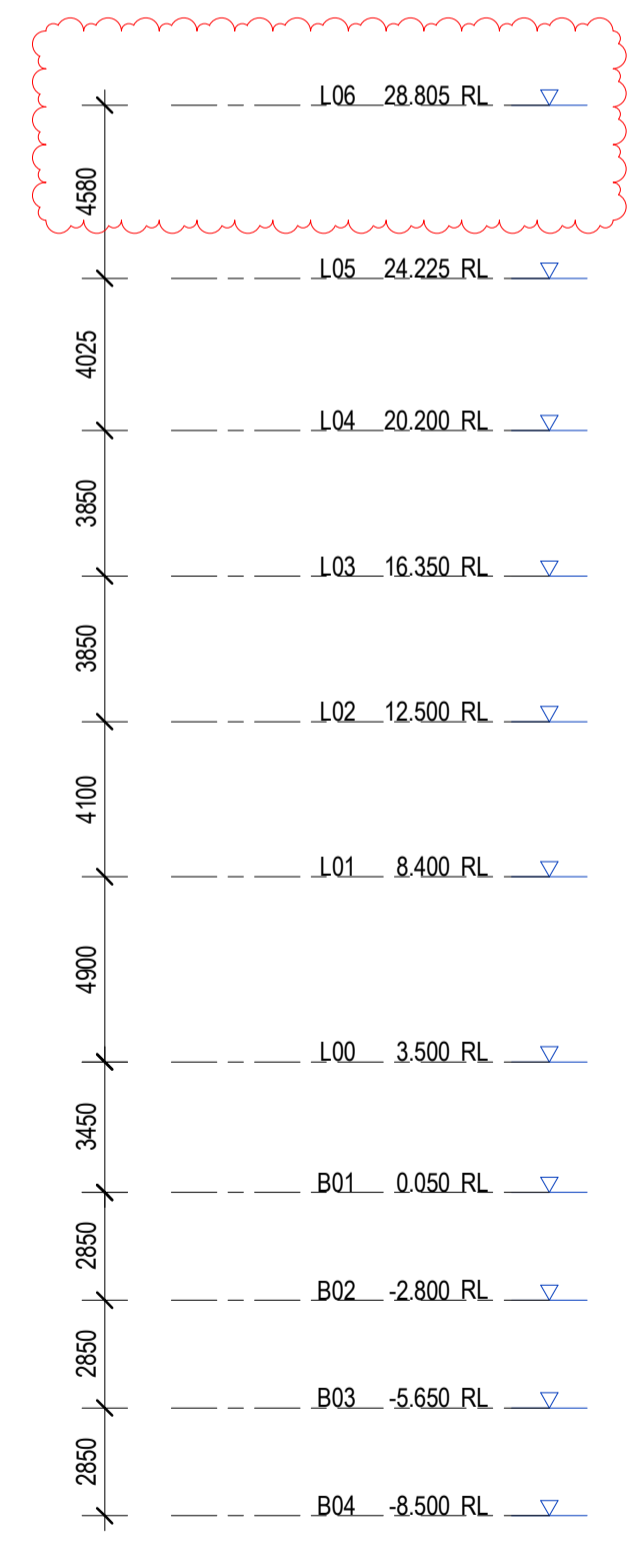
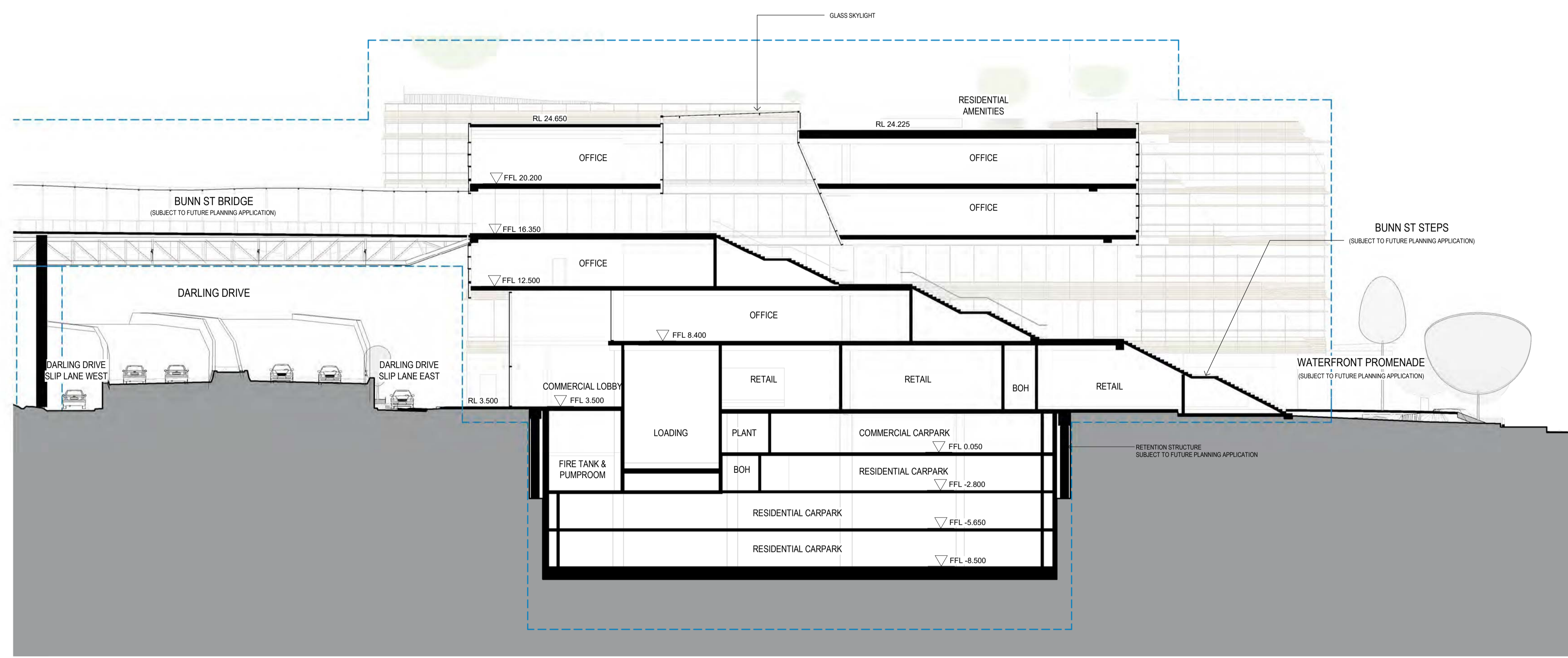

LEGEND

SSDA STAGE 1 AMENDED ENVELOPE

NORTH

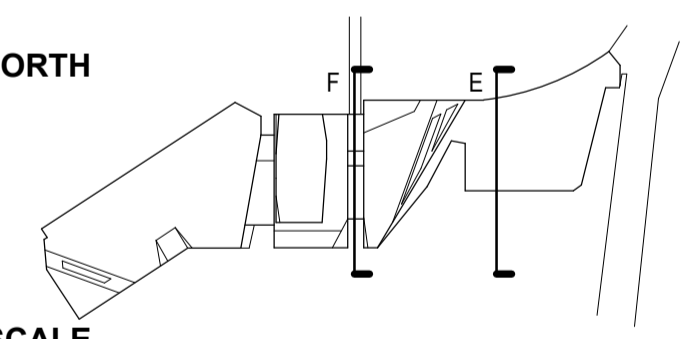

SCALE

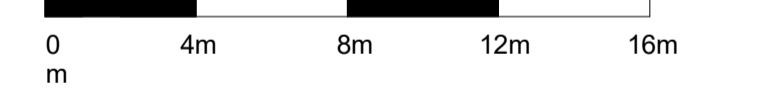

CLIENT



PROJECT
MIRVAC HARBOURSIDE
2 - 10 DARLING DRIVE SYDNEY NSW 2000

DRAWING TITLE

Section E & F

REVIEWED MI	SCALE @ A1 1 : 200
APPROVED KK	PROJECT NO. 016152-61A-P
DRAWING NO. AR-SSDA2- 3003_00	REV NO. B

F SECTION F
1096_B5 1:200

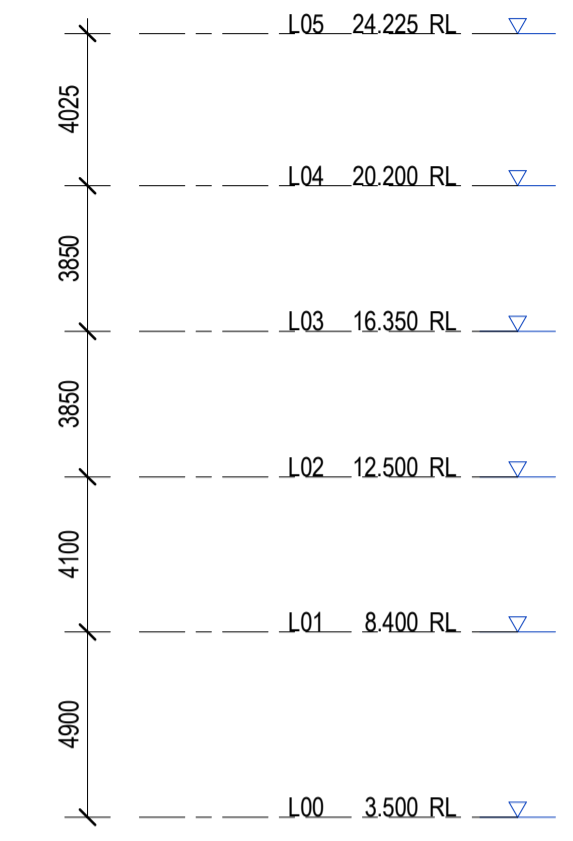
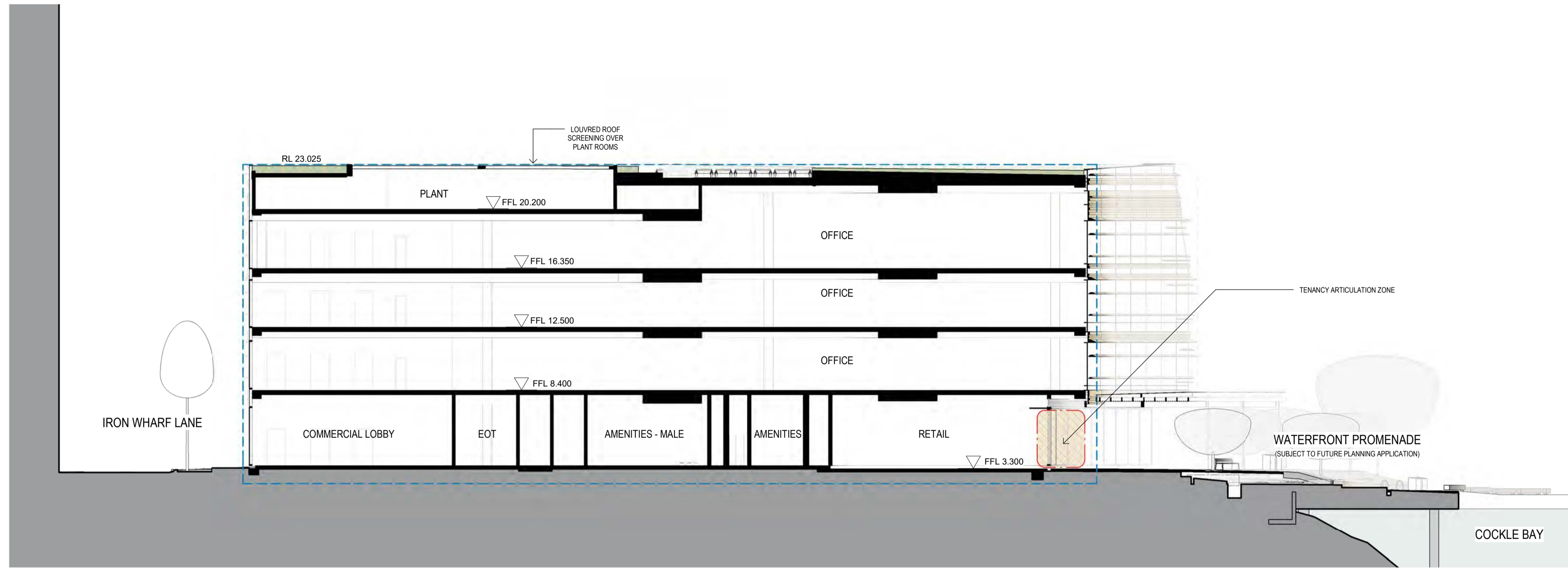

NOTES

- Do not scale drawing. Written dimensions govern
- All dimensions are in millimeters unless noted otherwise
- All dimensions shall be verified on site before proceeding with the work. Snoheta + Hassell shall be notified in writing of any discrepancies.
- This drawing must be read in conjunction with all relevant contracts, specifications and drawings

This drawing is an uncontrolled copy. Unless noted otherwise
 © Copyright of this drawing is vested in Snohetta and Hassell

REV	DESCRIPTION	DATE
A	FOR SSDA2 APPROVAL	02/11/22
B	FOR SSDA2 RTS	16/06/23

G SECTION G
 1095_BS 1:200

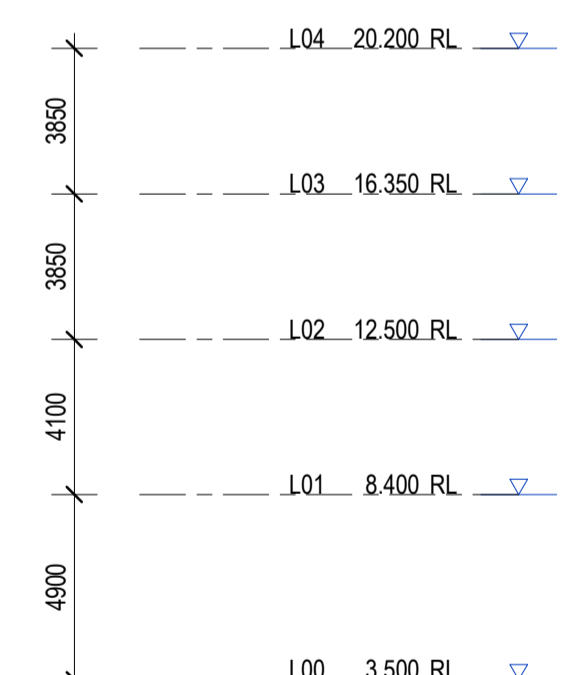
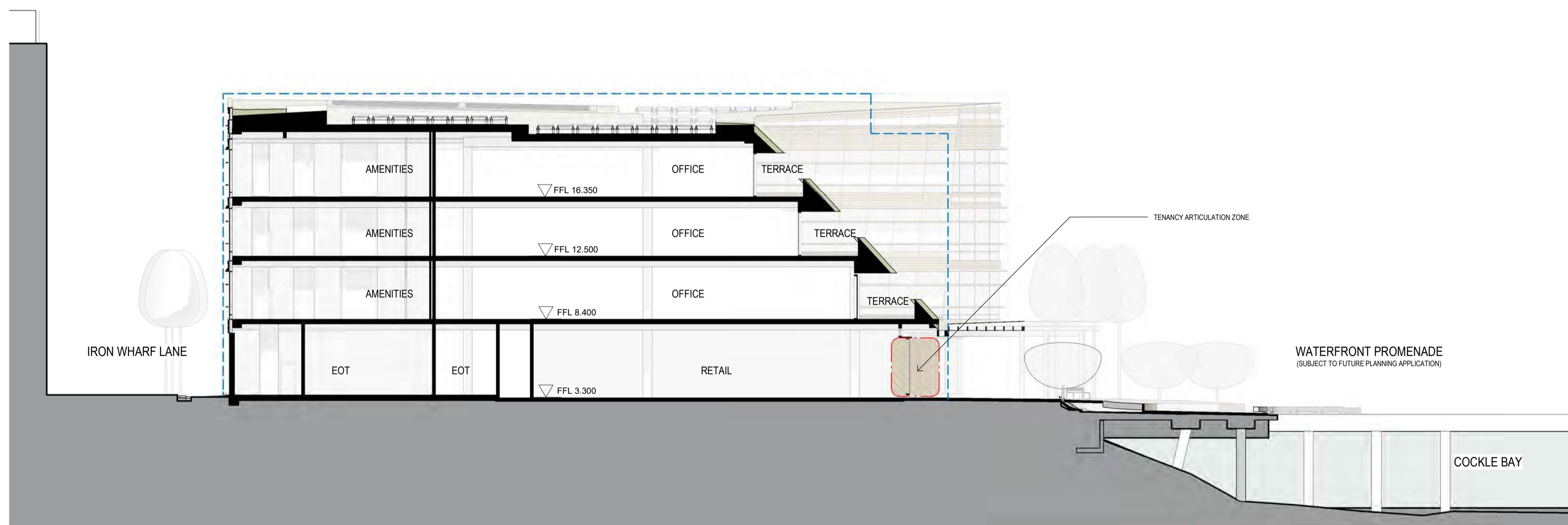

LEGEND

SSDA STAGE 1 AMENDED ENVELOPE

NORTH

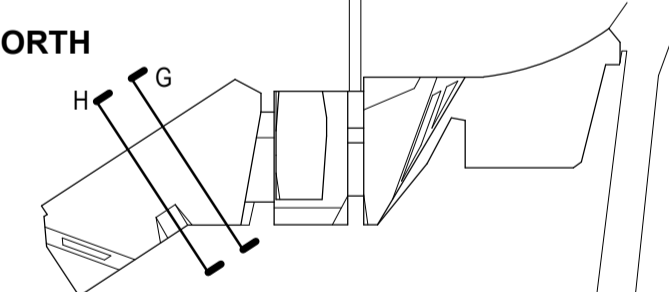

SCALE

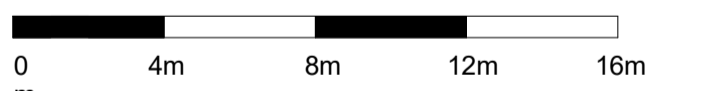

CLIENT

PROJECT
 MIRVAC HARBOURSIDE
 2 - 10 DARLING DRIVE SYDNEY NSW 2000

DRAWING TITLE
 Section G & H

REVIEWED MI	SCALE @ A1 1 : 200
APPROVED KK	PROJECT NO. 016152-61A-P
DRAWING NO. AR-SSDA2- 3004_00	REV NO. B

H SECTION H
 1095_BS 1:200



Department of Planning and Environment

Issued under the Environmental Planning and Assessment Act 1979
 Approved Application No: SSD 49295711

Granted on: 4 December 2023

Signed: AW Sheet No: 93 of 138

NOTES

- Do not scale drawing. Written dimensions govern
- All dimensions are in millimeters unless noted otherwise
- All dimensions shall be verified on site before proceeding with the work. Snøhetta + Hassell shall be notified in writing of any discrepancies.
- This drawing must be read in conjunction with all relevant contracts, specifications and drawings

This drawing is an uncontrolled copy. Unless noted otherwise
 © Copyright of this drawing is vested in Snøhetta and Hassell

REV	DESCRIPTION	DATE
A	FOR SSDA2 APPROVAL	02/11/22
B	FOR SSDA2 RTS	16/06/23

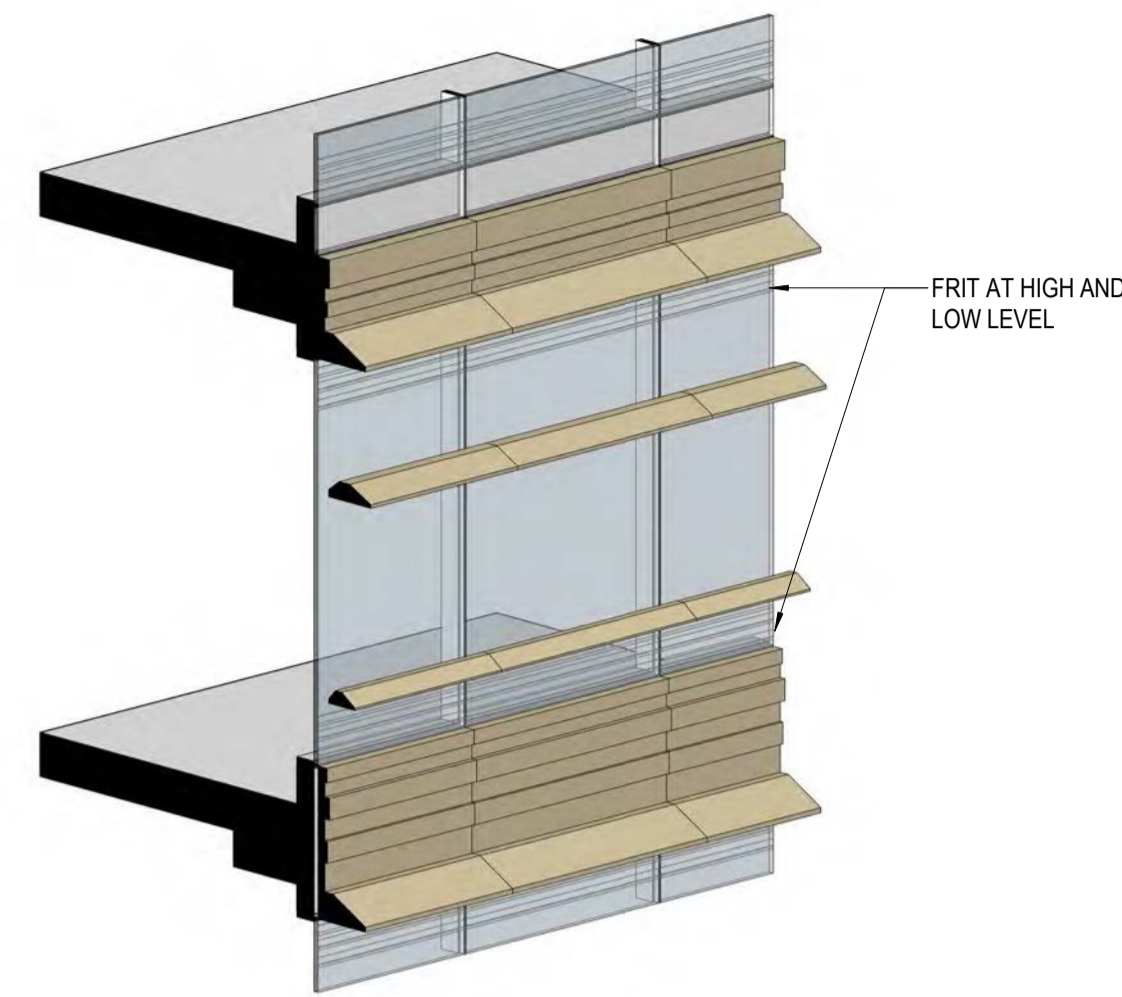
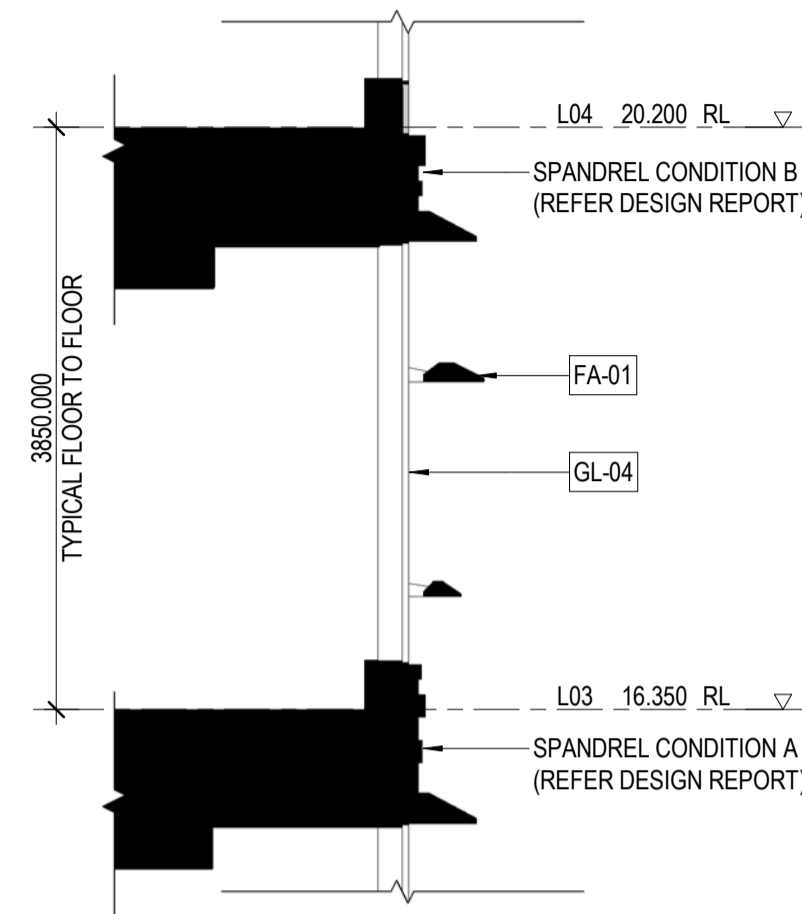
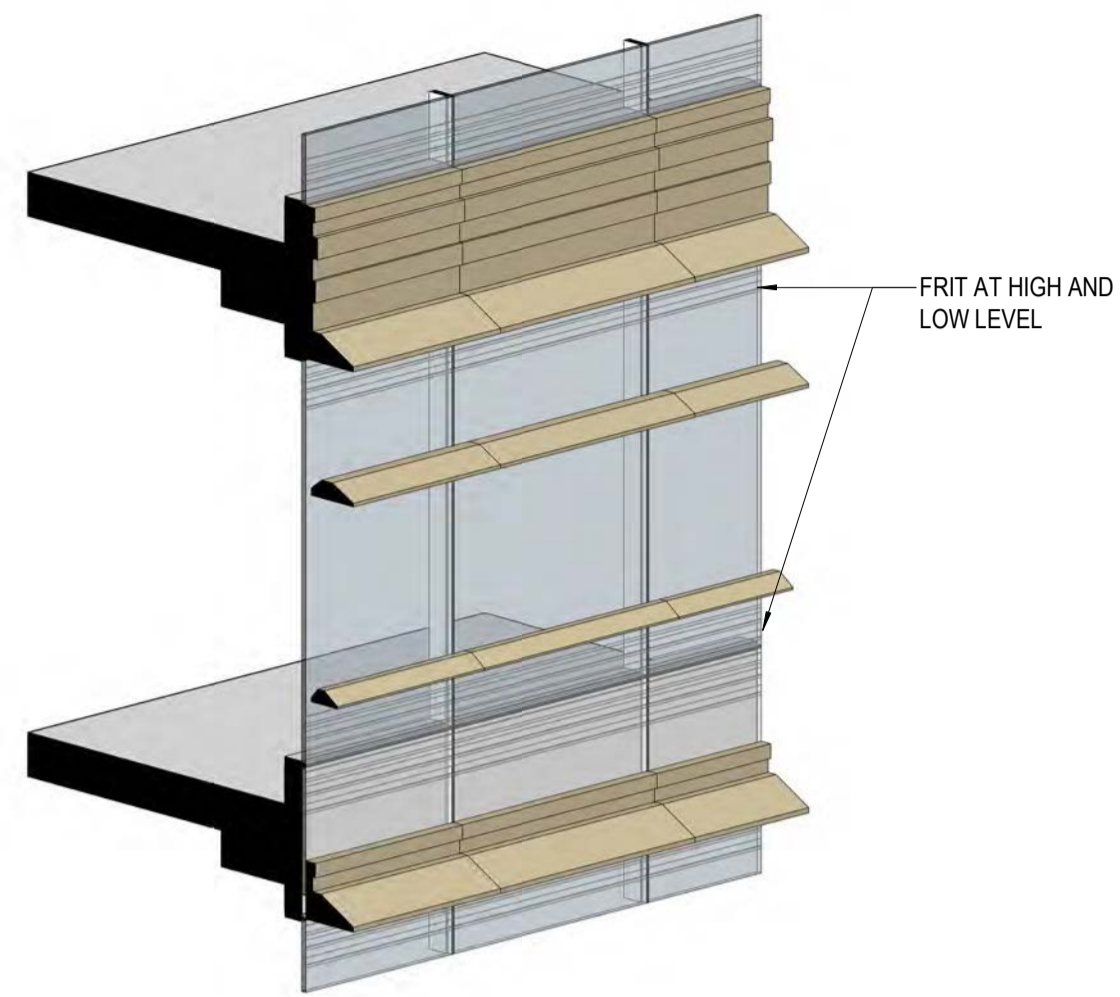
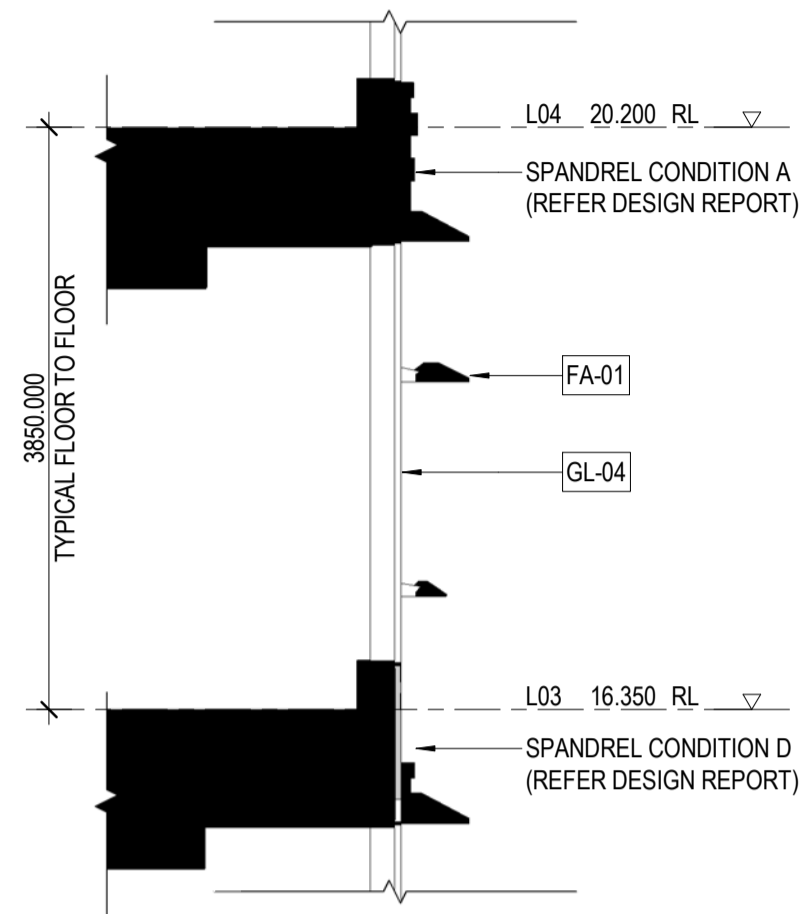

1 SPANDREL CONDITION A
1:50

2 AXO SPANDREL CONDITION A

3 SPANDREL CONDITION B
1:50

4 AXO SPANDREL CONDITION B



Department of Planning and Environment

Issued under the Environmental Planning and Assessment Act 1979
Approved Application No: SSD 49295711

Granted on: 4 December 2023

Signed: AW **Sheet No: 94 of 138**

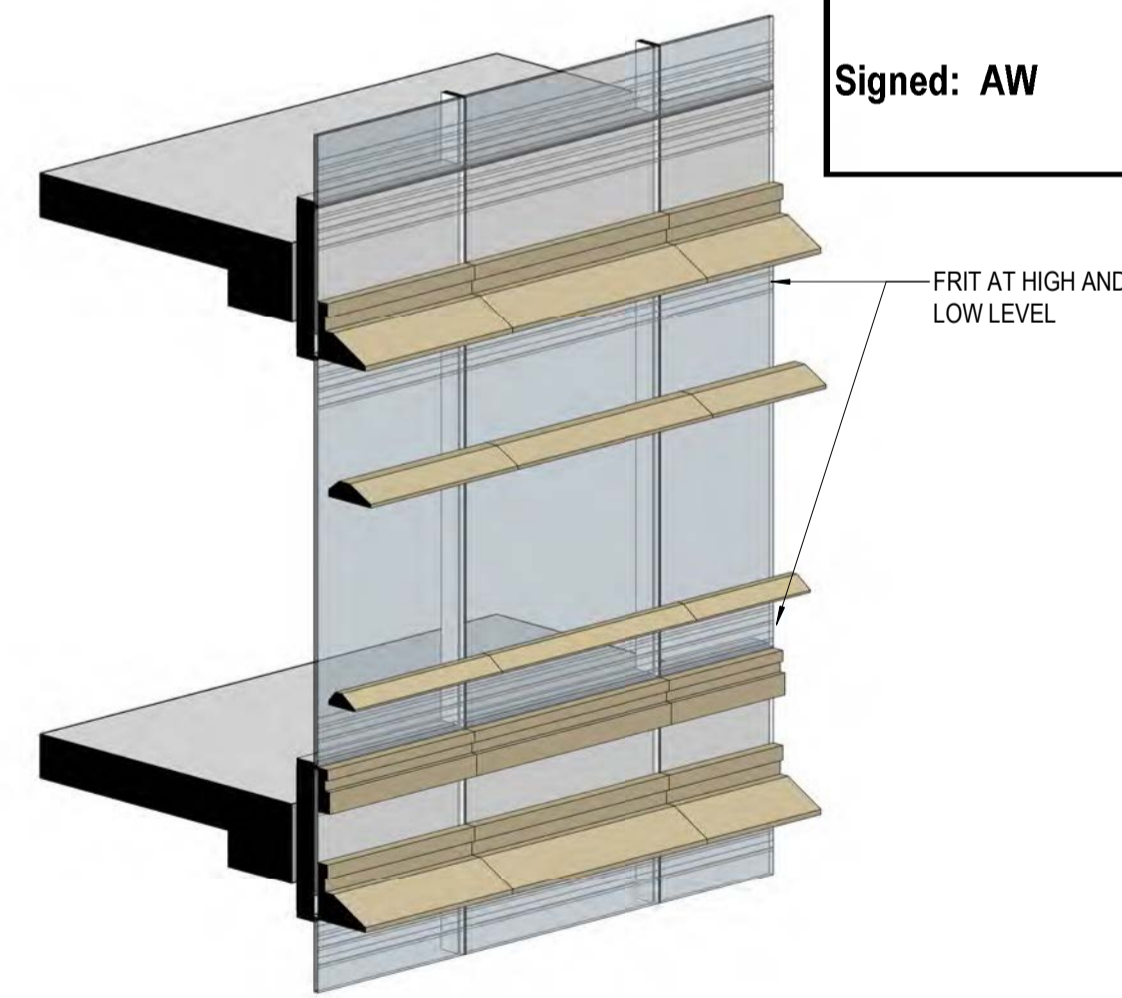
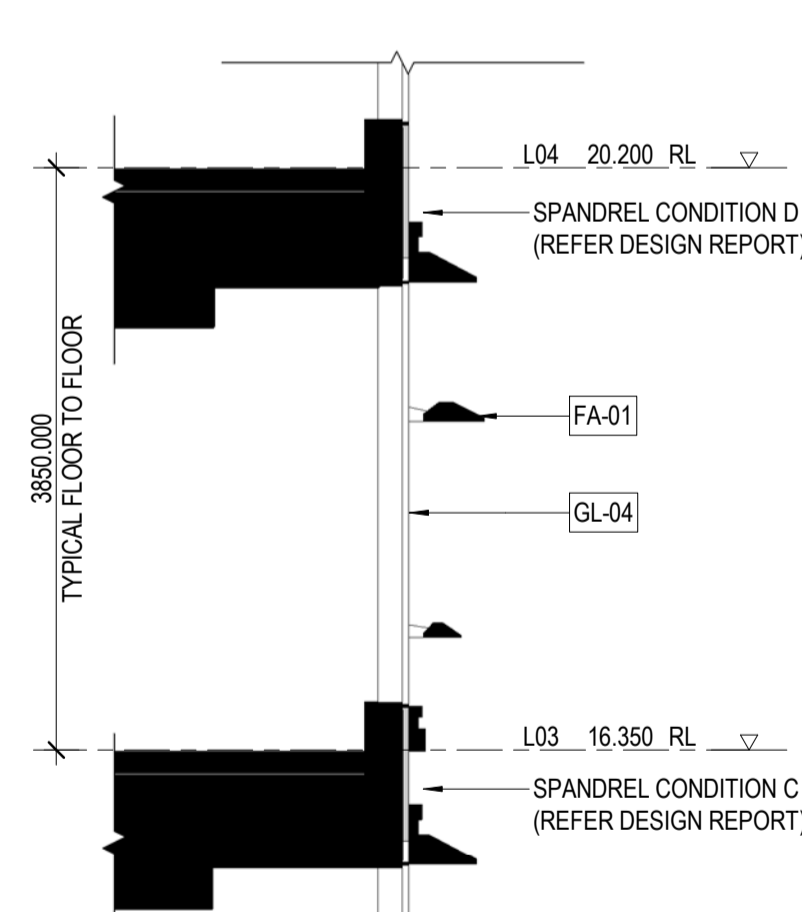
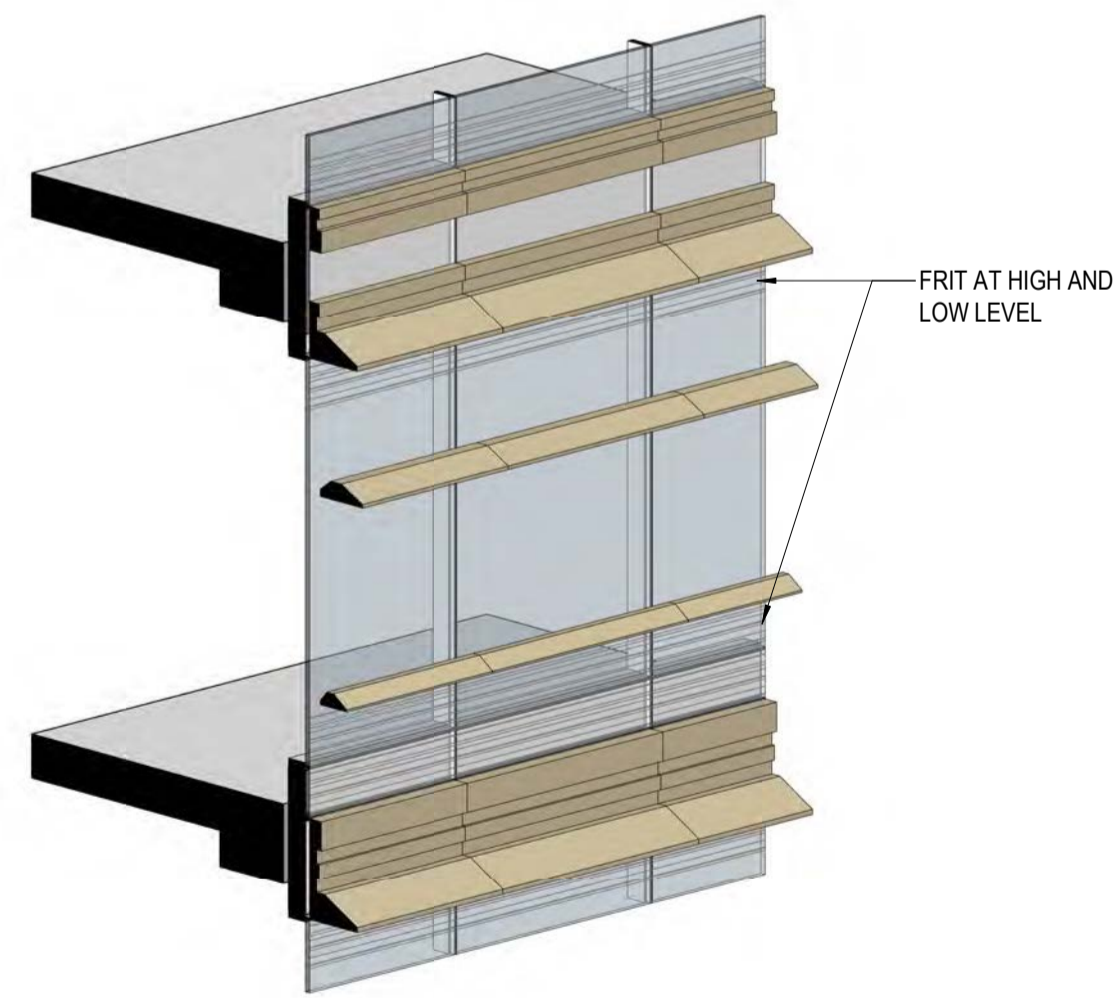
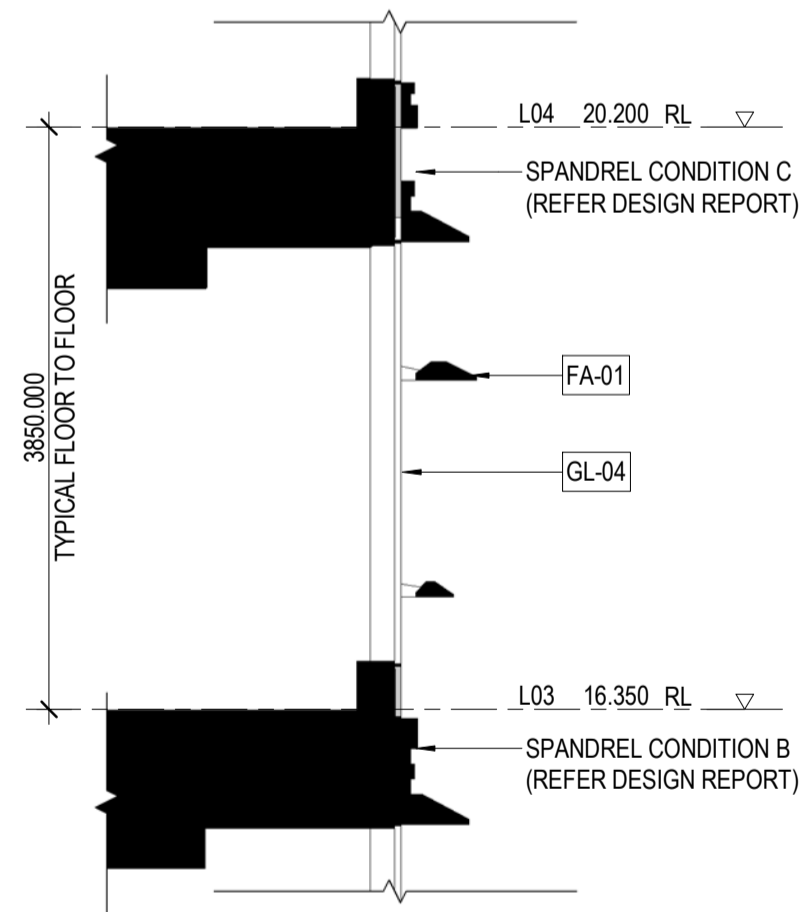

5 SPANDREL CONDITION C
1:50

6 AXO SPANDREL CONDITION C

7 SPANDREL CONDITION D
1:50

8 AXO SPANDREL CONDITION D

NORTH

SCALE

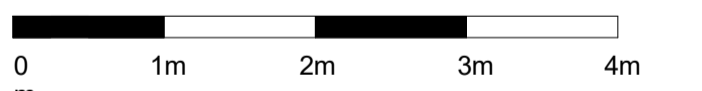

CLIENT

PROJECT
 MIRVAC HARBOURSIDE
 2-10 Darling Drive. Sydney. NSW. 2000

DRAWING TITLE
 Typical Facade Details - Podium

REVIEWED MI	SCALE @ A1 1 : 50
APPROVED KK	PROJECT NO. 016152-61A-P
DRAWING NO. AR-SSDA2- 4000_00	REV NO. B

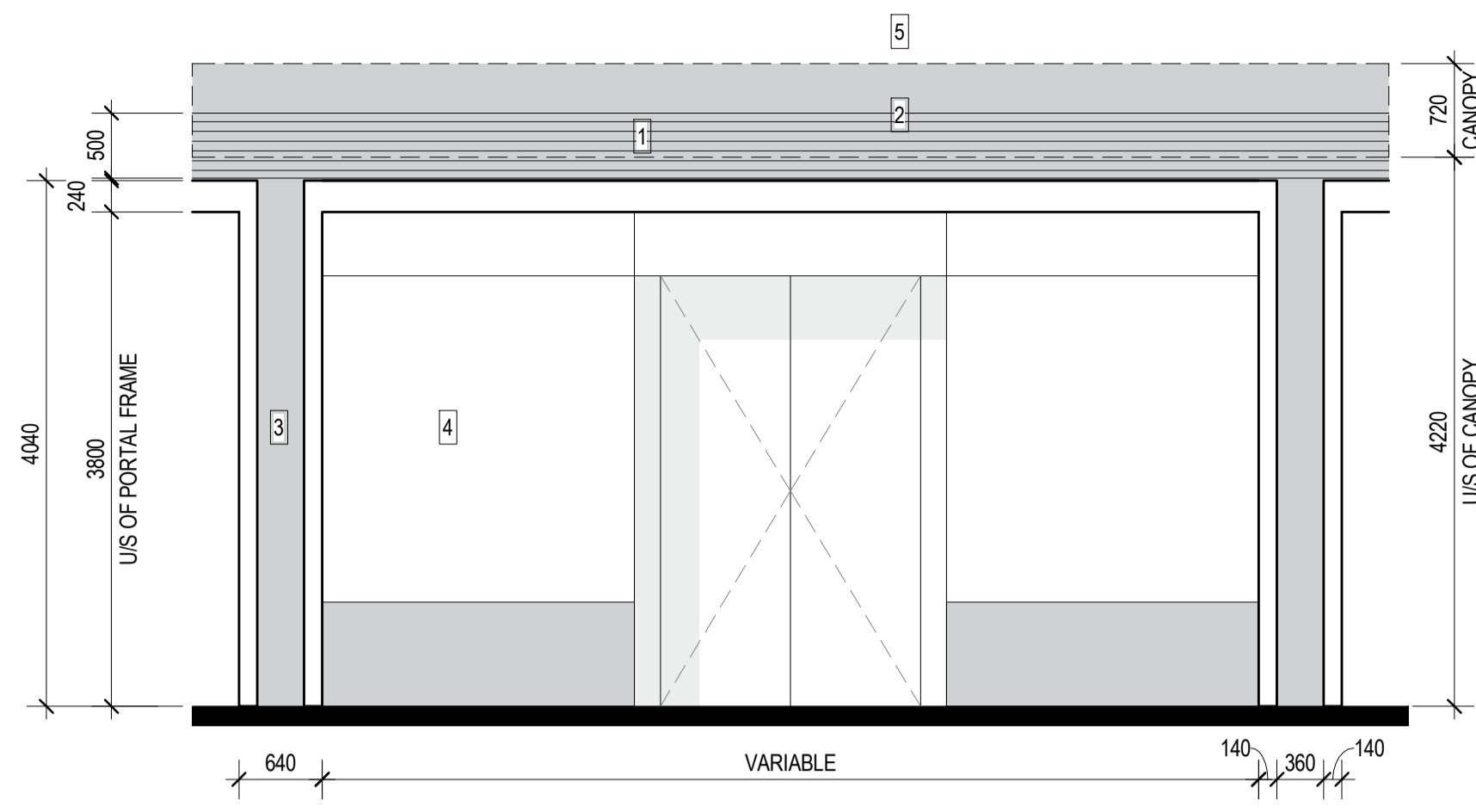

- 1 - BASE BUILD - SERVICES ZONE
- 2 - BASE BUILD - CANOPY ZONE
- 3 - CONFIGURABLE - FIXED PANEL
- 4 - CONFIGURABLE - SHOPFRONT PANELS
- 5 - BASE BUILD - COMMERCIAL FACADE

1 Typical Traditional Shop Front Fixed Glazing and Ingo
1:50

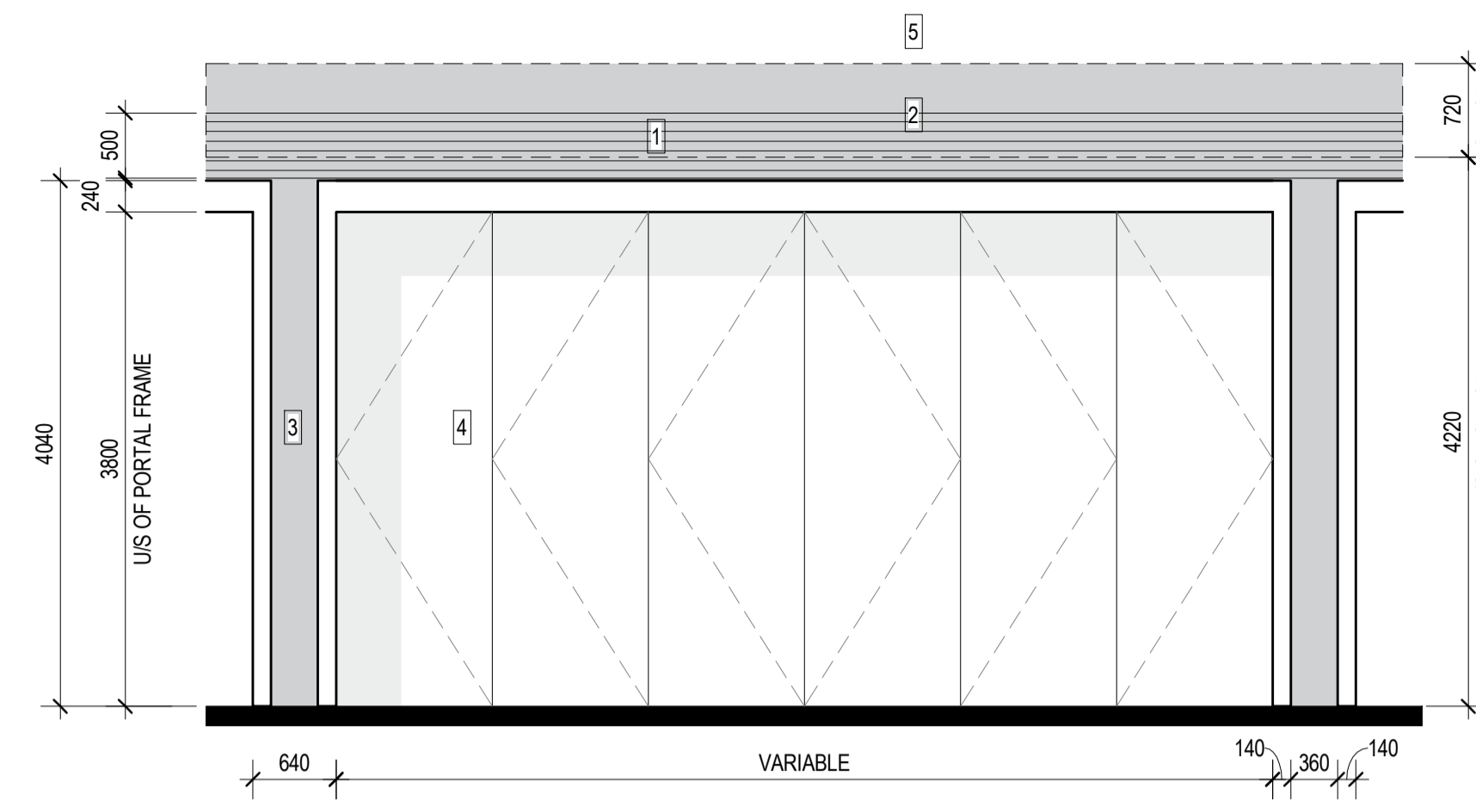

- 1 - BASE BUILD - SERVICES ZONE
- 2 - BASE BUILD - CANOPY ZONE
- 3 - CONFIGURABLE - FIXED PANEL
- 4 - CONFIGURABLE - SHOPFRONT PANELS
- 5 - BASE BUILD - COMMERCIAL FACADE

2 Typical Fully Operable Door Shop Front
1:50

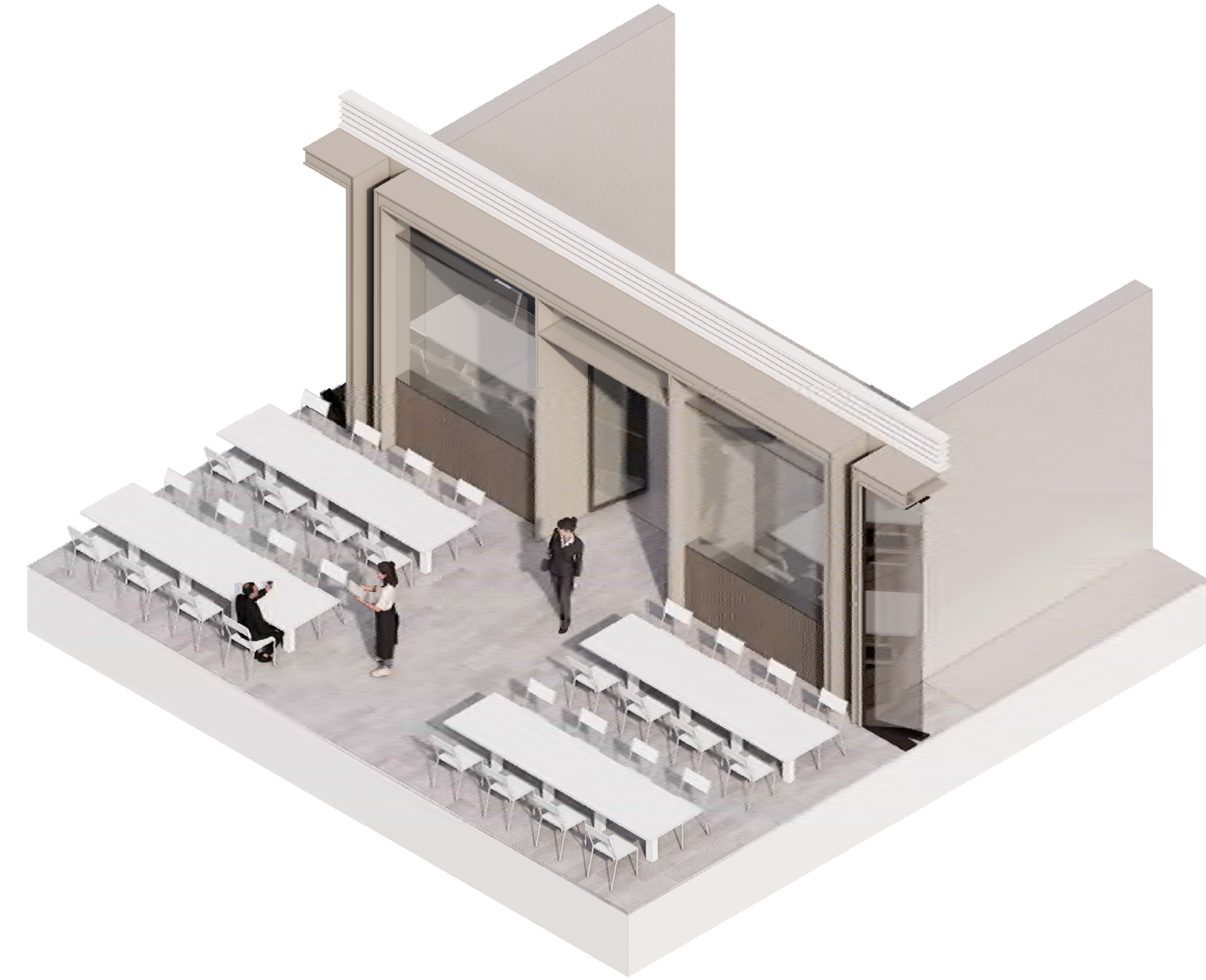

Typical Traditional Shop Front Fixed Glazing and Ingo - Illustrative Axonometric (NOT TO SCALE)

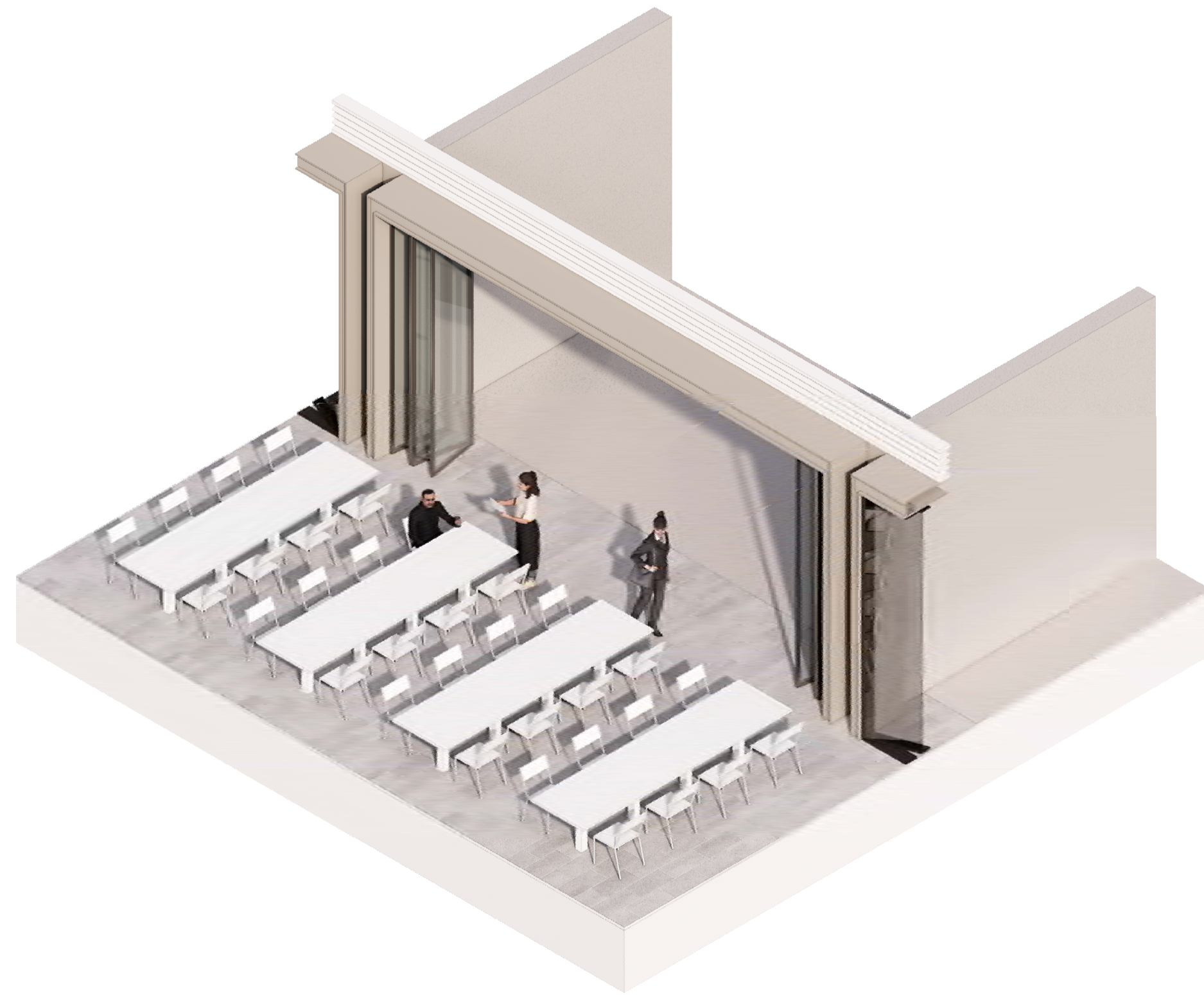

Typical Fully Operable Door Shop Front - Illustrative Axonometric (NOT TO SCALE)



Department of Planning and Environment

Issued under the Environmental Planning and Assessment Act 1979
Approved Application No: SSD 49295711

Granted on: 4 December 2023

Signed: AW Sheet No: 95 of 138

NOTES

1. Do not scale drawing. Written dimensions govern
2. All dimensions are in millimeters unless noted otherwise
3. All dimensions shall be verified on site before proceeding with the work. Snøhetta + Hassell shall be notified in writing of any discrepancies.
4. This drawing must be read in conjunction with all relevant contracts, specifications and drawings

This drawing is an uncontrolled copy. Unless noted otherwise
© Copyright of this drawing is vested in Snøhetta and Hassell

REV	DESCRIPTION	DATE
A	For SSDA2 RTS	03/10/2023

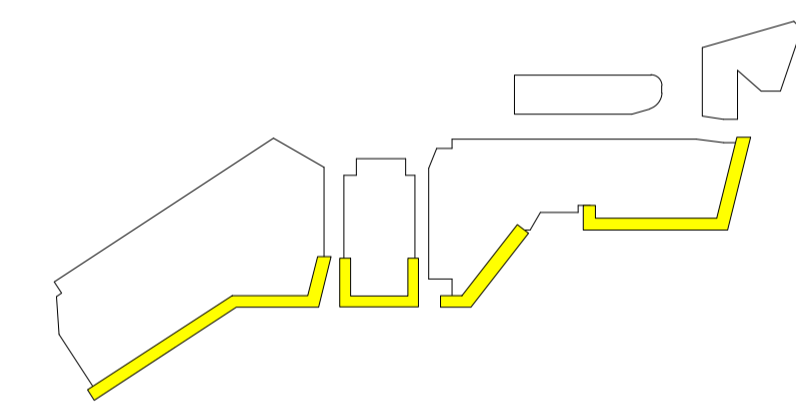

NORTH

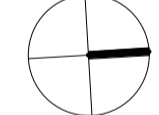

SCALE

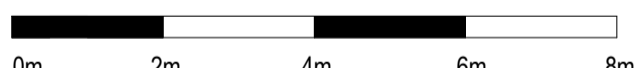

CLIENT
500 mirvac

PROJECT
HARBOURSIDE
2-10 Darling Drive, Sydney, NSW, 2000

DRAWING TITLE
TYPICAL FACADE ELEVATIONS - RETAIL

REVIEWED MI	SCALE @ A1 As indicated
APPROVED KK	PROJECT NO. 016152-61A-P
DRAWING NO. AR-SSDA2-4010_00	REV NO. A