

# ISLE

WATERFRONT NEWSTEAD

by mirvac

Lot No. 2021  
Type 1 Bedroom

Unit Area 60 m<sup>2</sup>  
Balcony Area 24 m<sup>2</sup>  
Total Area 84 m<sup>2</sup>

Areas subject to change in accordance with the provisions of the contract. Area includes balcony and/or terrace where applicable. It excludes associated parking and external storage areas. Balcony sizes and the location and extent of planters and screens will vary for each apartment.

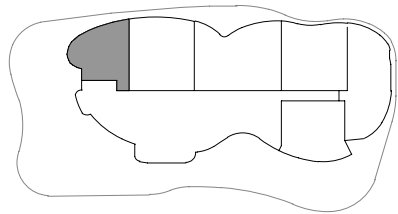

Legend - As Applicable

- |                               |               |            |
|-------------------------------|---------------|------------|
| ▲ Access                      | F Fridge      | K King Bed |
| △ Balcony Access              | L Linen       | S Storage  |
| ■ Landscape - Common Property | P Pantry      | C Comms    |
| * Planter - Common Property   | O Oven        | J Joinery  |
| ** Vertical Screen            | R Robe Fitout |            |

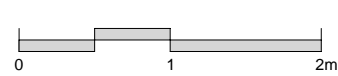

**IMPORTANT NOTICE:**  
Please note that this floor plan was produced prior to completion of construction. The information contained herein is believed to be correct but is not guaranteed. Dimensions, areas and scale of floor plans are approximate. Changes may be made during construction. Design is subject to change in line with the provisions of the contract for sale. The furniture and furnishings depicted are not included with any sale. The furnishings should not be taken to indicate the final position of power points, TV connection points and the like. Prospective purchasers must refer to the contract for sale for the list of inclusions. All graphics, including design and extent of tile / paver layouts, balustrades, landscape, louvres, privacy screens, services equipment, planting and sunshading devices are indicative only. NOTE: Bulkheads necessary for services are not depicted. Purchaser options may or may not be noted on floor plans and are available at purchaser cost only at time of sale.

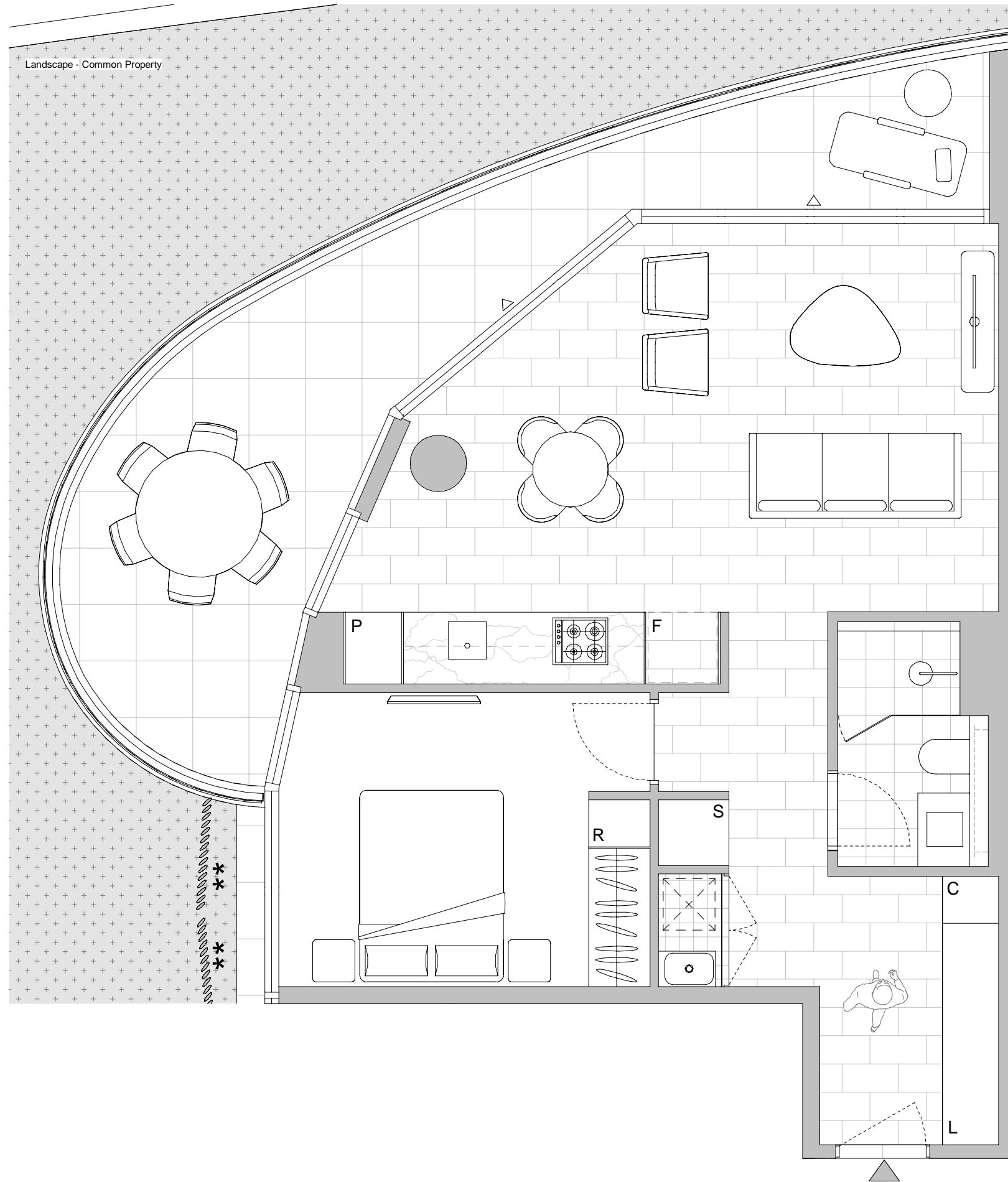

# ISLE

WATERFRONT NEWSTEAD

by mirvac

Lot No. 2022  
Type 2 Bedroom

Unit Area 100 m<sup>2</sup>  
Balcony Area 28 m<sup>2</sup>  
Total Area 128 m<sup>2</sup>

Areas subject to change in accordance with the provisions of the contract. Area includes balcony and/or terrace where applicable. It excludes associated parking and external storage areas. Balcony sizes and the location and extent of planters and screens will vary for each apartment.

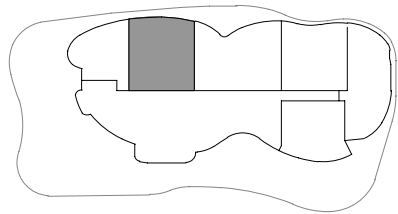

Legend - As Applicable

- |                               |               |            |
|-------------------------------|---------------|------------|
| ▲ Access                      | F Fridge      | K King Bed |
| △ Balcony Access              | L Linen       | S Storage  |
| ■ Landscape - Common Property | P Pantry      | C Comms    |
| * Planter - Common Property   | O Oven        | J Joinery  |
| ** Vertical Screen            | R Robe Fitout |            |

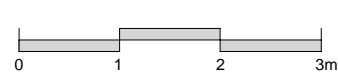

**IMPORTANT NOTICE:**  
Please note that this floor plan was produced prior to completion of construction. The information contained herein is believed to be correct but is not guaranteed. Dimensions, areas and scale of floor plans are approximate. Changes may be made during construction. Design is subject to change in line with the provisions of the contract for sale. The furniture and furnishings depicted are not included with any sale. The furnishings should not be taken to indicate the final position of power points, TV connection points and the like. Prospective purchasers must refer to the contract for sale for the list of inclusions. All graphics, including design and extent of tile / paver layouts, balustrades, landscape, louvres, privacy screens, services equipment, planting and sunshading devices are indicative only. NOTE: Bulkheads necessary for services are not depicted. Purchaser options may or may not be noted on floor plans and are available at purchaser cost only at time of sale.

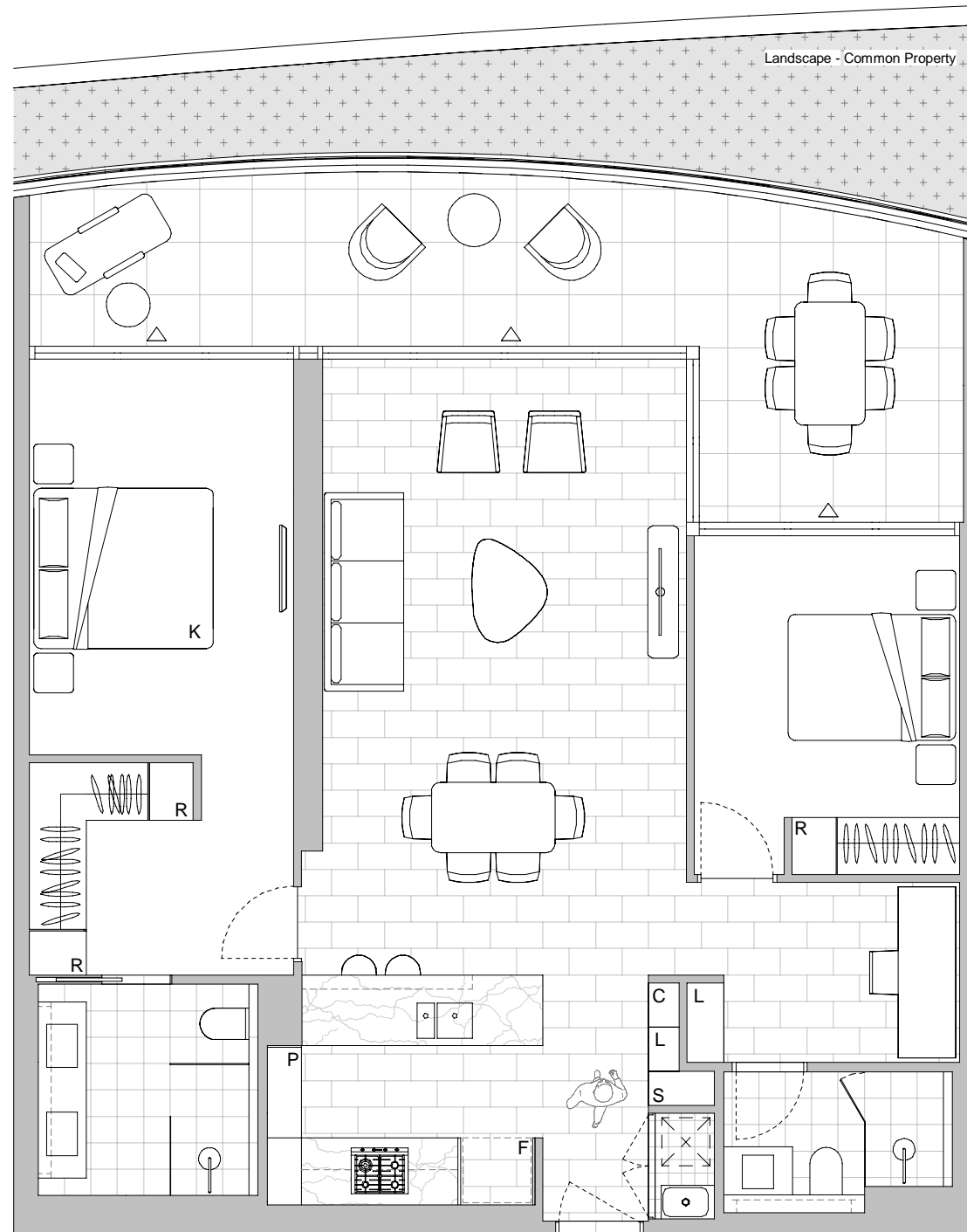

# ISLE

WATERFRONT NEWSTEAD

by mirvac

Lot No. 2023  
Type 3 Bedroom

Unit Area 118 m<sup>2</sup>  
Balcony Area 27 m<sup>2</sup>  
Total Area 145 m<sup>2</sup>

Areas subject to change in accordance with the provisions of the contract. Area includes balcony and/or terrace where applicable. It excludes associated parking and external storage areas. Balcony sizes and the location and extent of planters and screens will vary for each apartment.

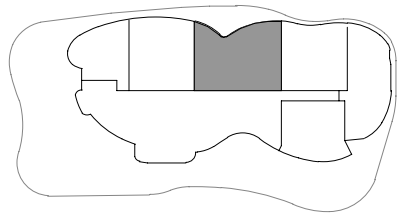

Legend - As Applicable

- |                               |               |            |
|-------------------------------|---------------|------------|
| ▲ Access                      | F Fridge      | K King Bed |
| △ Balcony Access              | L Linen       | S Storage  |
| ■ Landscape - Common Property | P Pantry      | C Comms    |
| * Planter - Common Property   | O Oven        | J Joinery  |
| ** Vertical Screen            | R Robe Fitout |            |

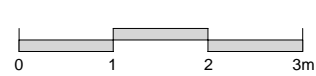

**IMPORTANT NOTICE:**  
Please note that this floor plan was produced prior to completion of construction. The information contained herein is believed to be correct but is not guaranteed. Dimensions, areas and scale of floor plans are approximate. Changes may be made during construction. Design is subject to change in line with the provisions of the contract for sale. The furniture and furnishings depicted are not included with any sale. The furnishings should not be taken to indicate the final position of power points, TV connection points and the like. Prospective purchasers must refer to the contract for sale for the list of inclusions. All graphics, including design and extent of tile / paver layouts, balustrades, landscape, louvres, privacy screens, services equipment, planting and sunshading devices are indicative only. NOTE: Bulkheads necessary for services are not depicted. Purchaser options may or may not be noted on floor plans and are available at purchaser cost only at time of sale.

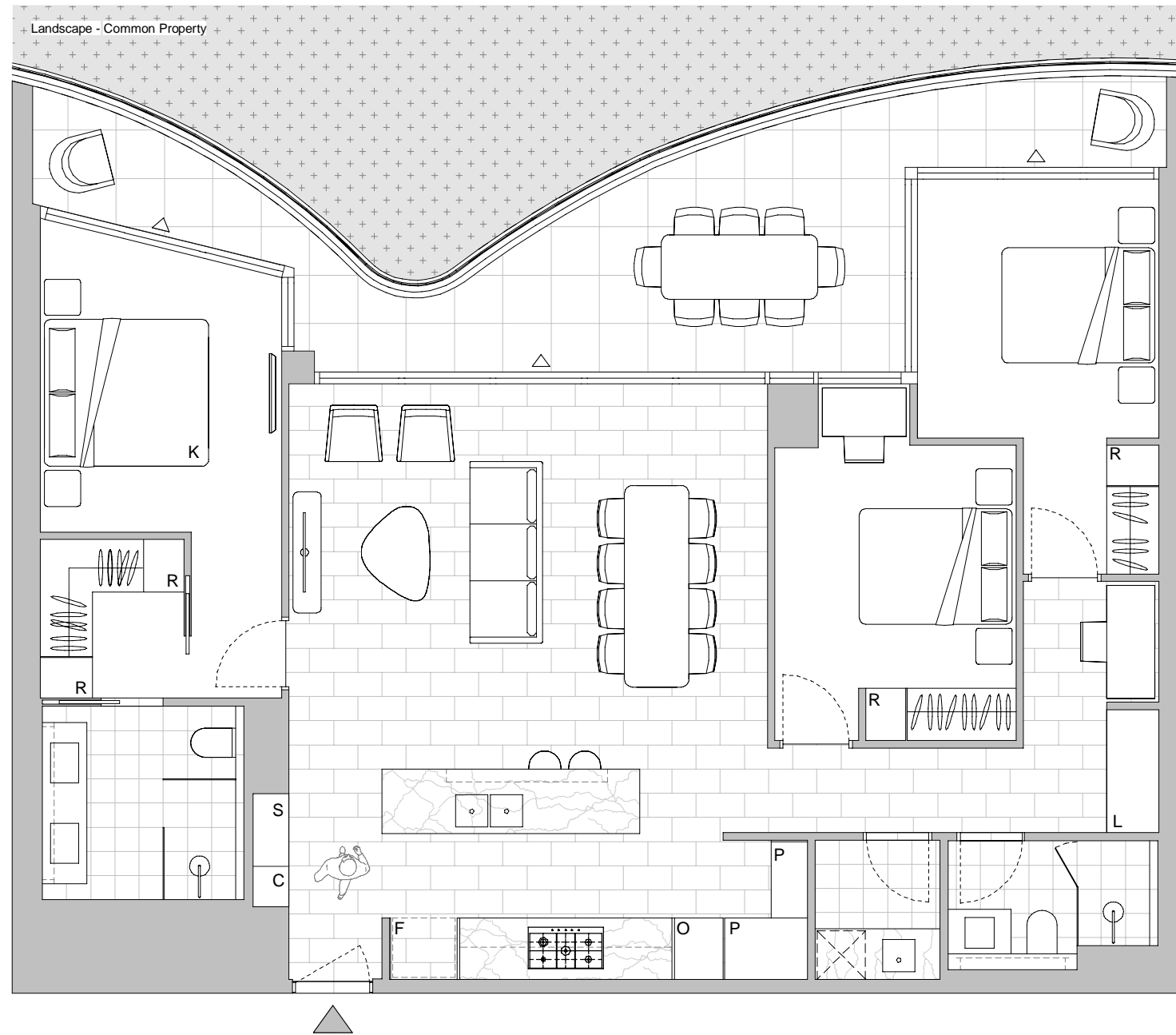

# ISLE

WATERFRONT NEWSTEAD

by mirvac

Lot No. 2024  
 Type 2 Bedroom  
 Unit Area 95 m<sup>2</sup>  
 Balcony Area 22 m<sup>2</sup>  
 Total Area 117 m<sup>2</sup>

Areas subject to change in accordance with the provisions of the contract. Area includes balcony and/or terrace where applicable. It excludes associated parking and external storage areas. Balcony sizes and the location and extent of planters and screens will vary for each apartment.

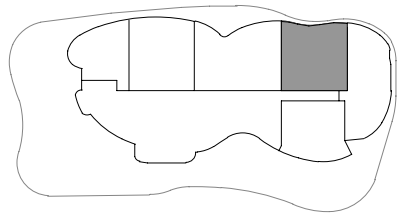

Legend - As Applicable

- |                               |               |            |
|-------------------------------|---------------|------------|
| ▲ Access                      | F Fridge      | K King Bed |
| △ Balcony Access              | L Linen       | S Storage  |
| ■ Landscape - Common Property | P Pantry      | C Comms    |
| * Planter - Common Property   | O Oven        | J Joinery  |
| ** Vertical Screen            | R Robe Fitout |            |

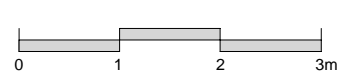

**IMPORTANT NOTICE:**  
 Please note that this floor plan was produced prior to completion of construction. The information contained herein is believed to be correct but is not guaranteed. Dimensions, areas and scale of floor plans are approximate. Changes may be made during construction. Design is subject to change in line with the provisions of the contract for sale. The furniture and furnishings depicted are not included with any sale. The furnishings should not be taken to indicate the final position of power points, TV connection points and the like. Prospective purchasers must refer to the contract for sale for the list of inclusions. All graphics, including design and extent of tile / paver layouts, balustrades, landscape, louvres, privacy screens, services equipment, planting and sunshading devices are indicative only. NOTE: Bulkheads necessary for services are not depicted. Purchaser options may or may not be noted on floor plans and are available at purchaser cost only at time of sale.

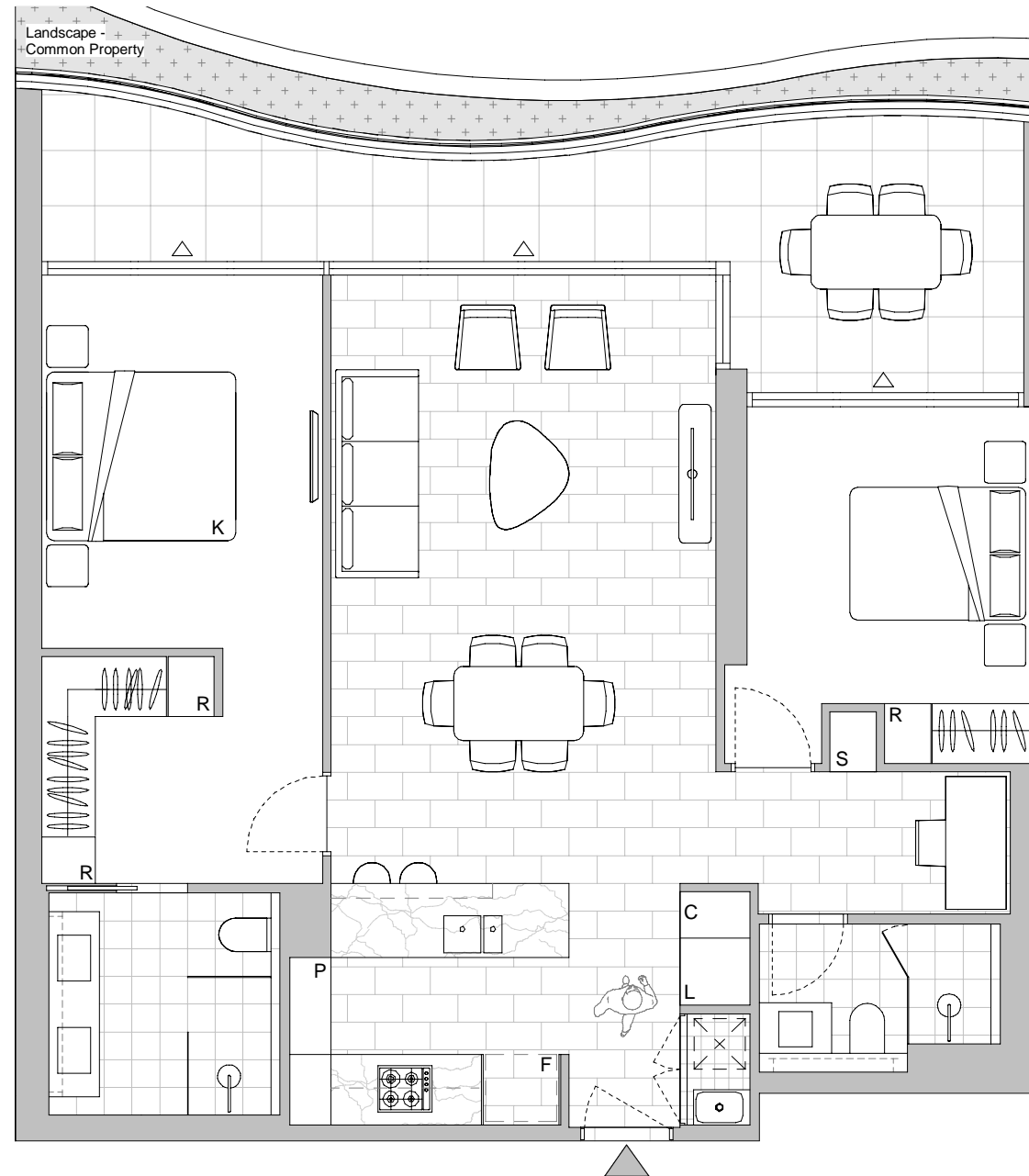

# ISLE

WATERFRONT NEWSTEAD

by mirvac

Lot No. 2025  
 Type 2 Bedroom + Study  
 Unit Area 103 m<sup>2</sup>  
 Balcony Area 17 m<sup>2</sup>  
 Total Area 120 m<sup>2</sup>

Areas subject to change in accordance with the provisions of the contract. Area includes balcony and/or terrace where applicable. It excludes associated parking and external storage areas. Balcony sizes and the location and extent of planters and screens will vary for each apartment.

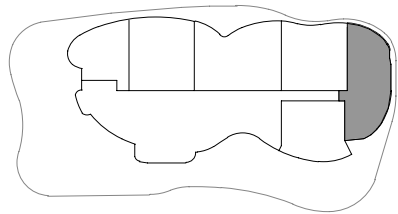

Legend - As Applicable

- |                               |               |            |
|-------------------------------|---------------|------------|
| ▲ Access                      | F Fridge      | K King Bed |
| △ Balcony Access              | L Linen       | S Storage  |
| ■ Landscape - Common Property | P Pantry      | C Comms    |
| * Planter - Common Property   | O Oven        | J Joinery  |
| ** Vertical Screen            | R Robe Fitout |            |

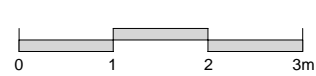

**IMPORTANT NOTICE:**  
 Please note that this floor plan was produced prior to completion of construction. The information contained herein is believed to be correct but is not guaranteed. Dimensions, areas and scale of floor plans are approximate. Changes may be made during construction. Design is subject to change in line with the provisions of the contract for sale. The furniture and furnishings depicted are not included with any sale. The furnishings should not be taken to indicate the final position of power points, TV connection points and the like. Prospective purchasers must refer to the contract for sale for the list of inclusions. All graphics, including design and extent of tile / paver layouts, balustrades, landscape, louvres, privacy screens, services equipment, planting and sunshading devices are indicative only. NOTE: Bulkheads necessary for services are not depicted. Purchaser options may or may not be noted on floor plans and are available at purchaser cost only at time of sale.

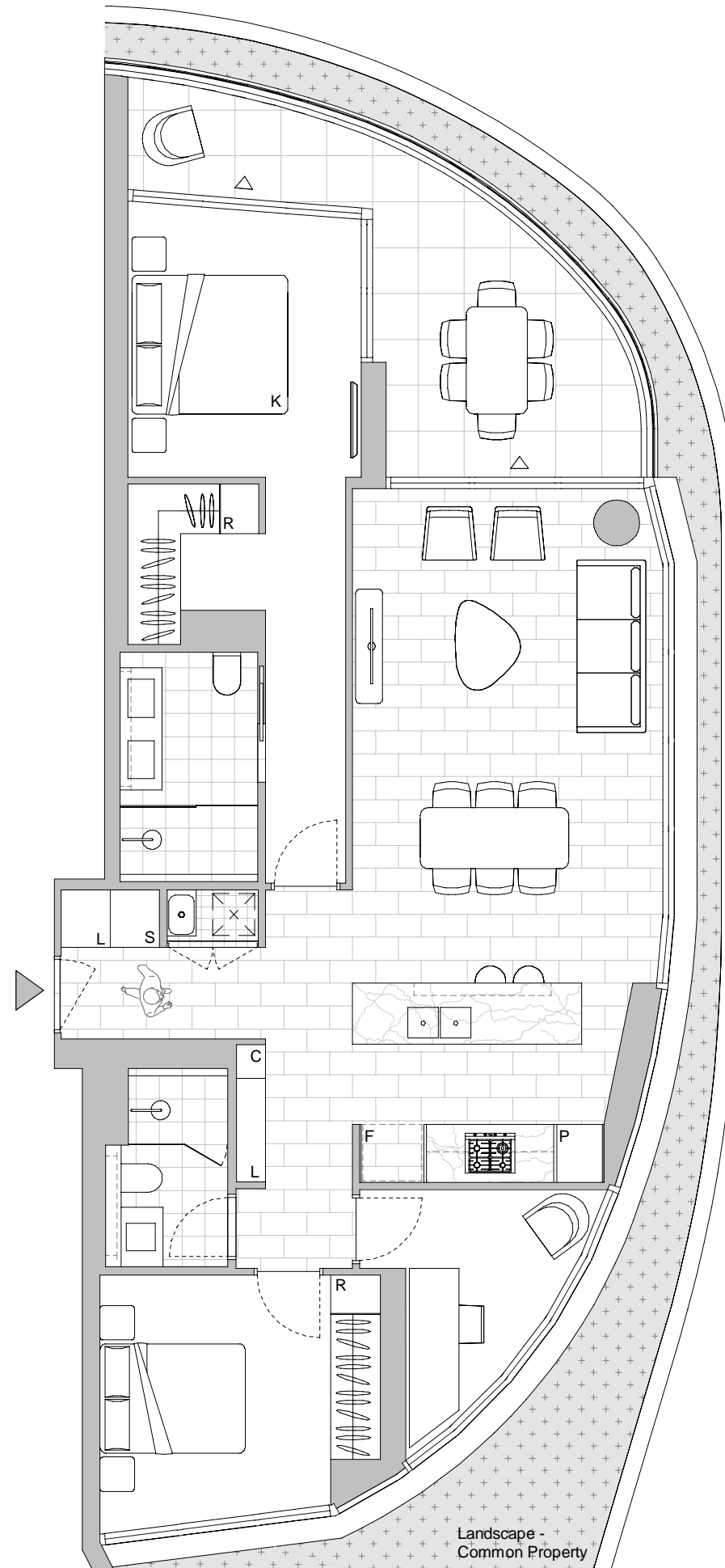

# ISLE

WATERFRONT NEWSTEAD

by mirvac

Lot No. 2026  
 Type 2 Bedroom  
 Unit Area 74 m<sup>2</sup>  
 Balcony Area 20 m<sup>2</sup>  
 Total Area 94 m<sup>2</sup>

Areas subject to change in accordance with the provisions of the contract. Area includes balcony and/or terrace where applicable. It excludes associated parking and external storage areas. Balcony sizes and the location and extent of planters and screens will vary for each apartment.

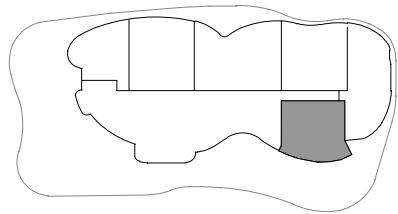

Legend - As Applicable

- |                               |               |            |
|-------------------------------|---------------|------------|
| ▲ Access                      | F Fridge      | K King Bed |
| △ Balcony Access              | L Linen       | S Storage  |
| ■ Landscape - Common Property | P Pantry      | C Comms    |
| * Planter - Common Property   | O Oven        | J Joinery  |
| ** Vertical Screen            | R Robe Fitout |            |

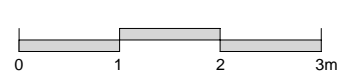

**IMPORTANT NOTICE:**  
 Please note that this floor plan was produced prior to completion of construction. The information contained herein is believed to be correct but is not guaranteed. Dimensions, areas and scale of floor plans are approximate. Changes may be made during construction. Design is subject to change in line with the provisions of the contract for sale. The furniture and furnishings depicted are not included with any sale. The furnishings should not be taken to indicate the final position of power points, TV connection points and the like. Prospective purchasers must refer to the contract for sale for the list of inclusions. All graphics, including design and extent of tile / paver layouts, balustrades, landscape, louvres, privacy screens, services equipment, planting and sunshading devices are indicative only. NOTE: Bulkheads necessary for services are not depicted. Purchaser options may or may not be noted on floor plans and are available at purchaser cost only at time of sale.

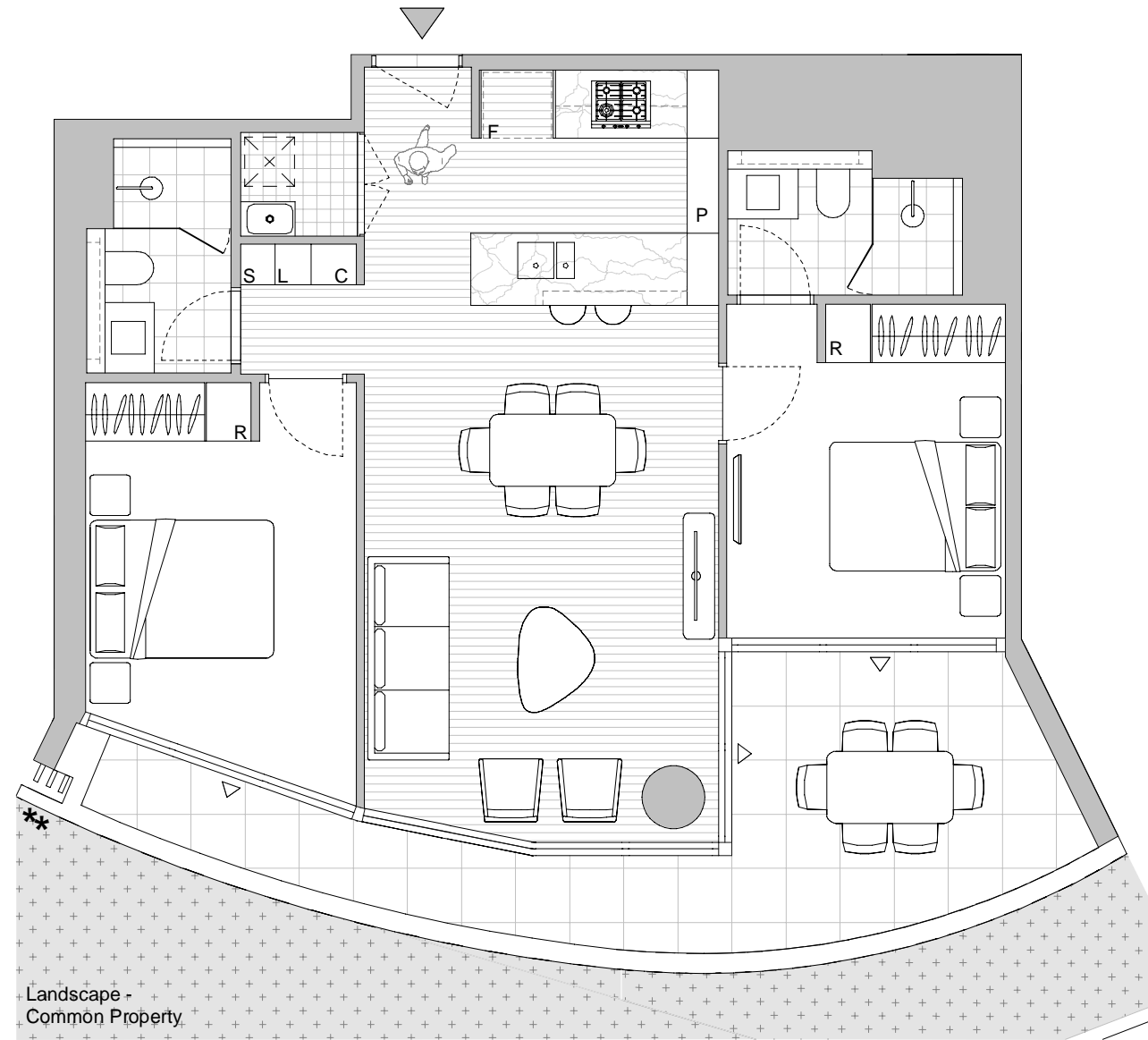

# ISLE

WATERFRONT NEWSTEAD

by mirvac

Lot No. 2031, 2071, 2091, 2111  
Type 1 Bedroom

Unit Area 51 m<sup>2</sup>  
Balcony Area 18 m<sup>2</sup>  
Total Area 69 m<sup>2</sup>

Areas subject to change in accordance with the provisions of the contract. Area includes balcony and/or terrace where applicable. It excludes associated parking and external storage areas. Balcony sizes and the location and extent of planters and screens will vary for each apartment.

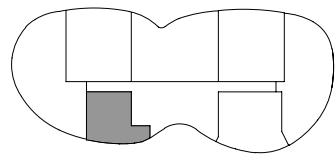

Legend - As Applicable

- |                               |               |            |
|-------------------------------|---------------|------------|
| ▲ Access                      | F Fridge      | K King Bed |
| △ Balcony Access              | L Linen       | S Storage  |
| ■ Landscape - Common Property | P Pantry      | C Comms    |
| * Planter - Common Property   | O Oven        | J Joinery  |
| ** Vertical Screen            | R Robe Fitout |            |

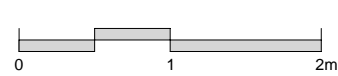

**IMPORTANT NOTICE:**  
Please note that this floor plan was produced prior to completion of construction. The information contained herein is believed to be correct but is not guaranteed. Dimensions, areas and scale of floor plans are approximate. Changes may be made during construction. Design is subject to change in line with the provisions of the contract for sale. The furniture and furnishings depicted are not included with any sale. The furnishings should not be taken to indicate the final position of power points, TV connection points and the like. Prospective purchasers must refer to the contract for sale for the list of inclusions. All graphics, including design and extent of tile / paver layouts, balustrades, landscape, louvres, privacy screens, services equipment, planting and sunshading devices are indicative only. NOTE: Bulkheads necessary for services are not depicted. Purchaser options may or may not be noted on floor plans and are available at purchaser cost only at time of sale.

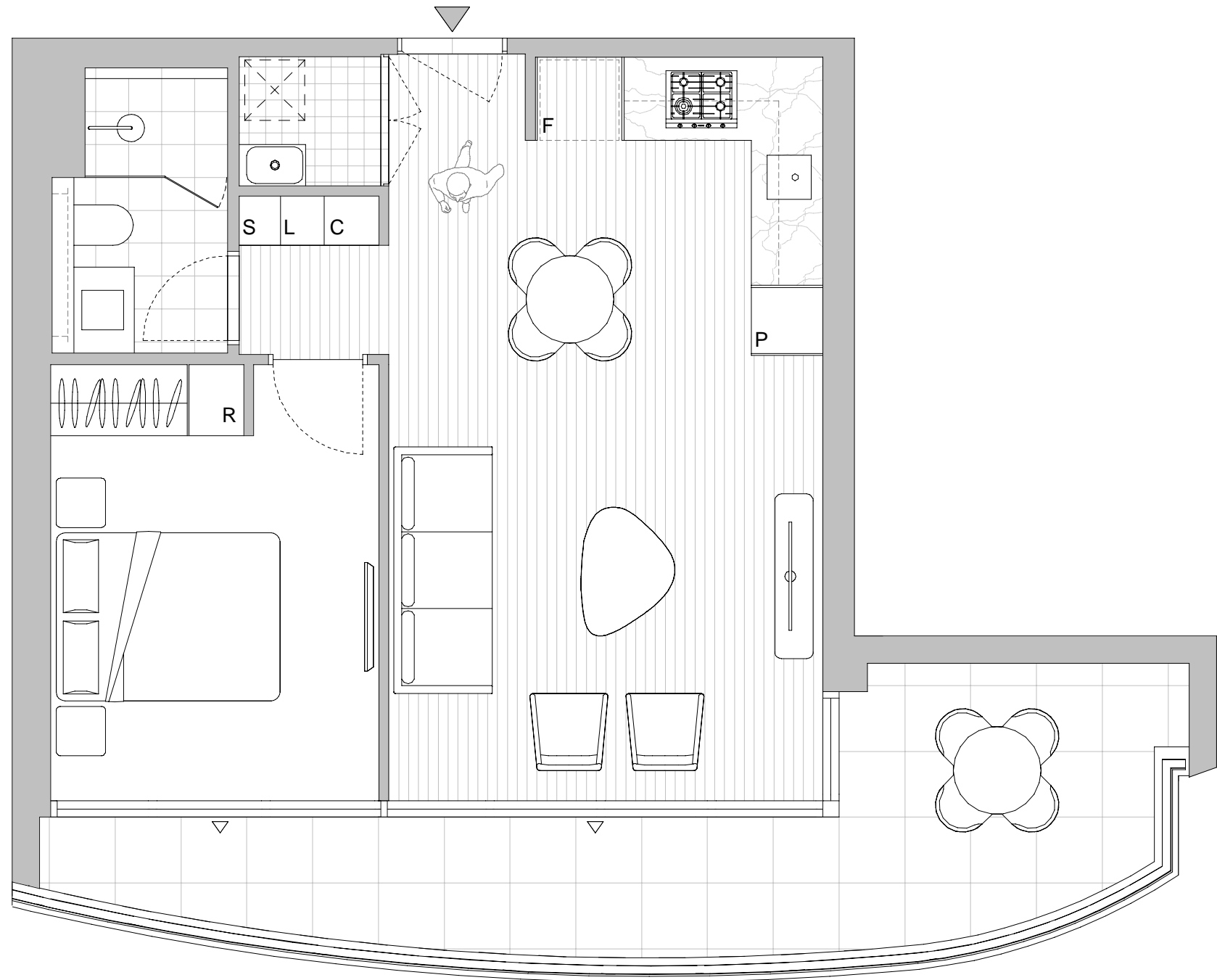

# ISLE

WATERFRONT NEWSTEAD

by mirvac

Lot No. 2032, 2072, 2092, 2112, 2152  
Type 3 Bedroom

Unit Area 127 m<sup>2</sup>  
Balcony Area 23 m<sup>2</sup>  
Total Area 150 m<sup>2</sup>

Areas subject to change in accordance with the provisions of the contract. Area includes balcony and/or terrace where applicable. It excludes associated parking and external storage areas. Balcony sizes and the location and extent of planters and screens will vary for each apartment.

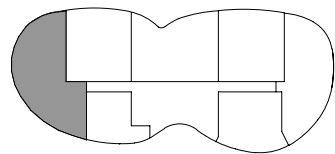

Legend - As Applicable

- |                               |               |            |
|-------------------------------|---------------|------------|
| ▲ Access                      | F Fridge      | K King Bed |
| △ Balcony Access              | L Linen       | S Storage  |
| ■ Landscape - Common Property | P Pantry      | C Comms    |
| * Planter - Common Property   | O Oven        | J Joinery  |
| ** Vertical Screen            | R Robe Fitout |            |

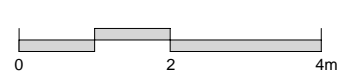

**IMPORTANT NOTICE:**  
Please note that this floor plan was produced prior to completion of construction. The information contained herein is believed to be correct but is not guaranteed. Dimensions, areas and scale of floor plans are approximate. Changes may be made during construction. Design is subject to change in line with the provisions of the contract for sale. The furniture and furnishings depicted are not included with any sale. The furnishings should not be taken to indicate the final position of power points, TV connection points and the like. Prospective purchasers must refer to the contract for sale for the list of inclusions. All graphics, including design and extent of tile / paver layouts, balustrades, landscape, louvres, privacy screens, services equipment, planting and sunshading devices are indicative only. NOTE: Bulkheads necessary for services are not depicted. Purchaser options may or may not be noted on floor plans and are available at purchaser cost only at time of sale.

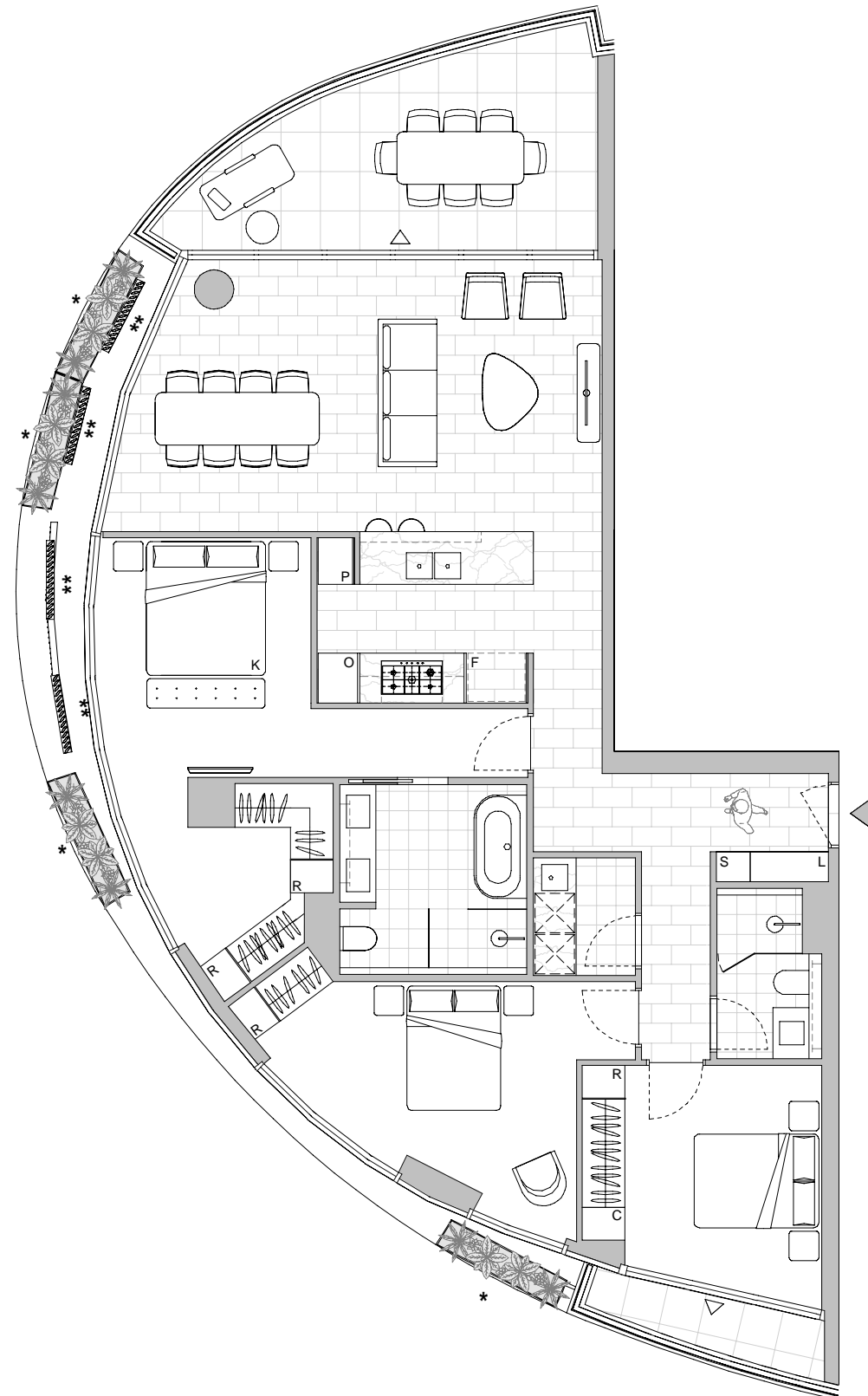



# ISLE

WATERFRONT NEWSTEAD

by mirvac

Lot No. 2033  
 Type 2 Bedroom  
 Unit Area 98 m<sup>2</sup>  
 Balcony Area 26 m<sup>2</sup>  
 Total Area 124 m<sup>2</sup>

Areas subject to change in accordance with the provisions of the contract. Area includes balcony and/or terrace where applicable. It excludes associated parking and external storage areas. Balcony sizes and the location and extent of planters and screens will vary for each apartment.

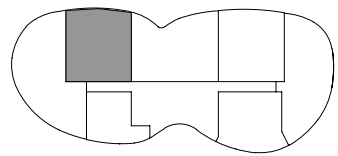

Legend - As Applicable

- |                               |               |            |
|-------------------------------|---------------|------------|
| ▲ Access                      | F Fridge      | K King Bed |
| △ Balcony Access              | L Linen       | S Storage  |
| ■ Landscape - Common Property | P Pantry      | C Comms    |
| * Planter - Common Property   | O Oven        | J Joinery  |
| ** Vertical Screen            | R Robe Fitout |            |

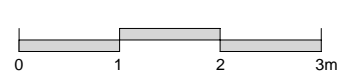

**IMPORTANT NOTICE:**  
 Please note that this floor plan was produced prior to completion of construction. The information contained herein is believed to be correct but is not guaranteed. Dimensions, areas and scale of floor plans are approximate. Changes may be made during construction. Design is subject to change in line with the provisions of the contract for sale. The furniture and furnishings depicted are not included with any sale. The furnishings should not be taken to indicate the final position of power points, TV connection points and the like. Prospective purchasers must refer to the contract for sale for the list of inclusions. All graphics, including design and extent of tile / paver layouts, balustrades, landscape, louvres, privacy screens, services equipment, planting and sunshading devices are indicative only. NOTE: Bulkheads necessary for services are not depicted. Purchaser options may or may not be noted on floor plans and are available at purchaser cost only at time of sale.

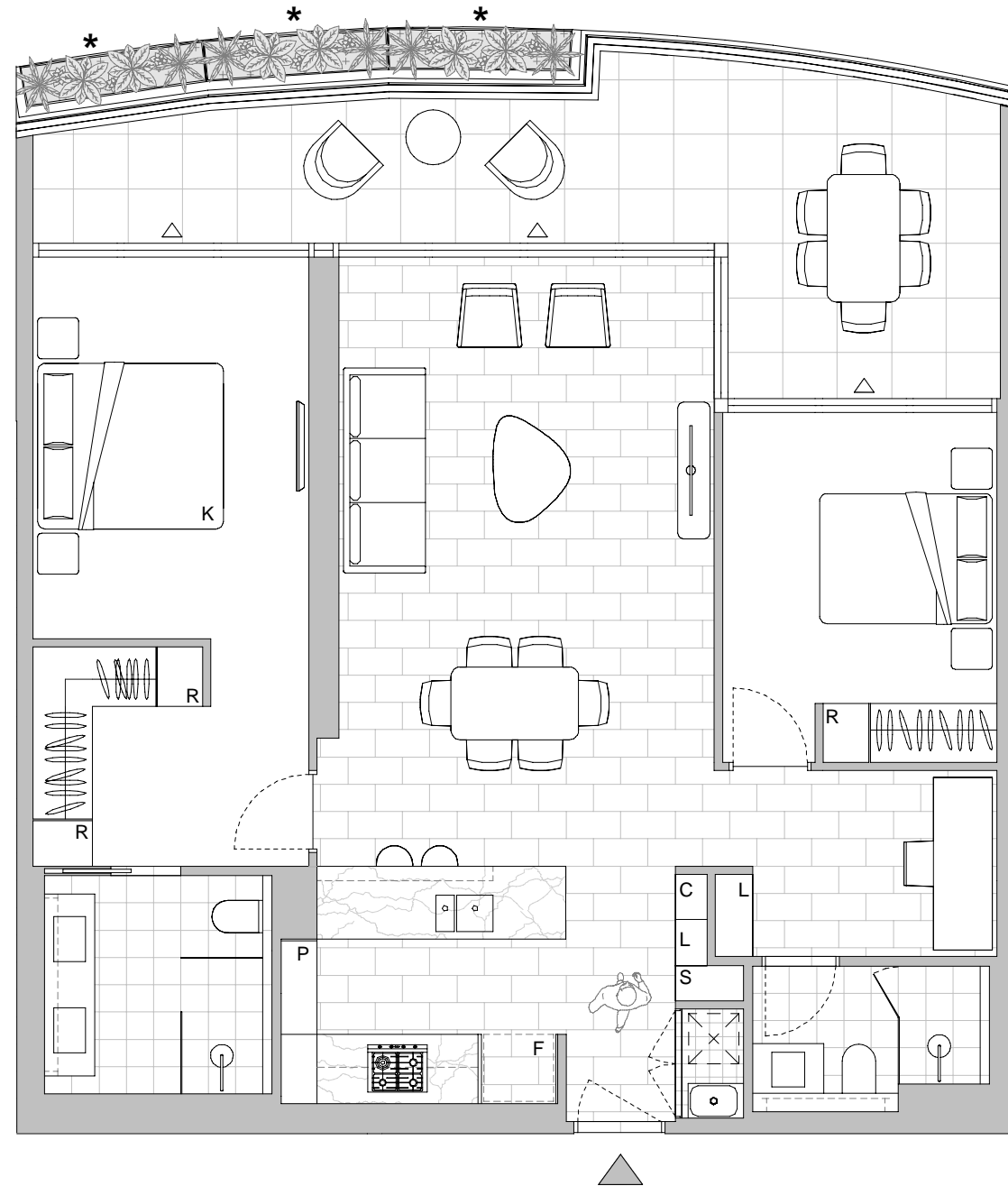

# ISLE

WATERFRONT NEWSTEAD

by mirvac

Lot No. 2034, 2074, 2094, 2114  
Type 3 Bedroom

Unit Area 118 m<sup>2</sup>  
Balcony Area 25 m<sup>2</sup>  
Total Area 143 m<sup>2</sup>

Areas subject to change in accordance with the provisions of the contract. Area includes balcony and/or terrace where applicable. It excludes associated parking and external storage areas. Balcony sizes and the location and extent of planters and screens will vary for each apartment.

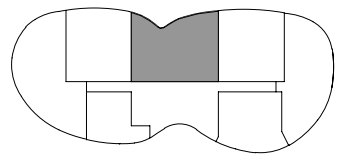

Legend - As Applicable

- |                               |               |            |
|-------------------------------|---------------|------------|
| ▲ Access                      | F Fridge      | K King Bed |
| △ Balcony Access              | L Linen       | S Storage  |
| ■ Landscape - Common Property | P Pantry      | C Comms    |
| * Planter - Common Property   | O Oven        | J Joinery  |
| ** Vertical Screen            | R Robe Fitout |            |

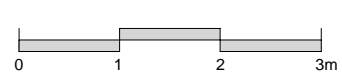

**IMPORTANT NOTICE:**  
Please note that this floor plan was produced prior to completion of construction. The information contained herein is believed to be correct but is not guaranteed. Dimensions, areas and scale of floor plans are approximate. Changes may be made during construction. Design is subject to change in line with the provisions of the contract for sale. The furniture and furnishings depicted are not included with any sale. The furnishings should not be taken to indicate the final position of power points, TV connection points and the like. Prospective purchasers must refer to the contract for sale for the list of inclusions. All graphics, including design and extent of tile / paver layouts, balustrades, landscape, louvres, privacy screens, services equipment, planting and sunshading devices are indicative only. NOTE: Bulkheads necessary for services are not depicted. Purchaser options may or may not be noted on floor plans and are available at purchaser cost only at time of sale.

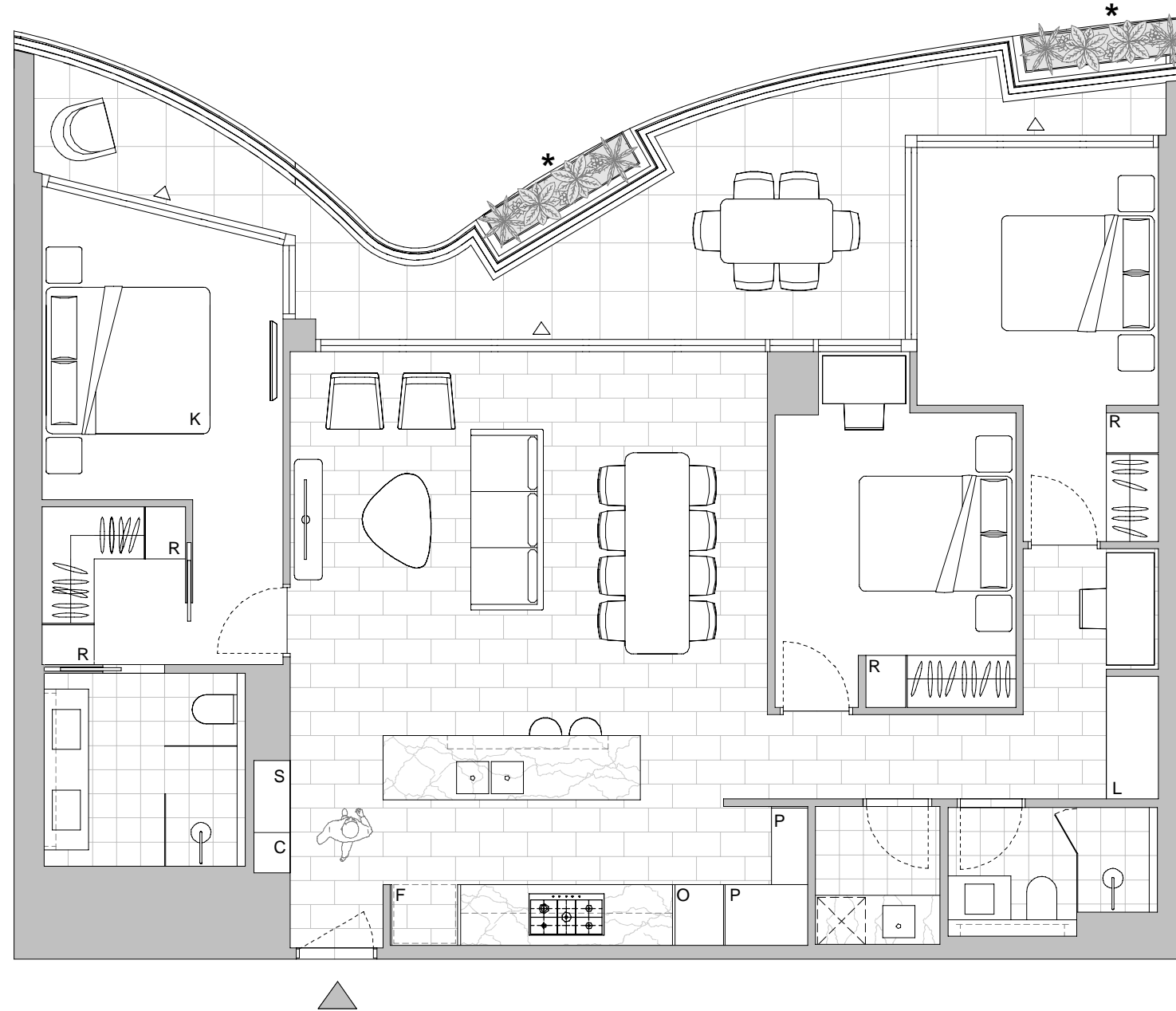

# ISLE

WATERFRONT NEWSTEAD

by mirvac

Lot No. 2035, 2075, 2095, 2115, 2155  
Type 2 Bedroom

Unit Area 95 m<sup>2</sup>  
Balcony Area 27 m<sup>2</sup>  
Total Area 122 m<sup>2</sup>

Areas subject to change in accordance with the provisions of the contract. Area includes balcony and/or terrace where applicable. It excludes associated parking and external storage areas. Balcony sizes and the location and extent of planters and screens will vary for each apartment.

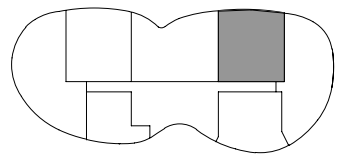

Legend - As Applicable

- |                               |               |            |
|-------------------------------|---------------|------------|
| ▲ Access                      | F Fridge      | K King Bed |
| △ Balcony Access              | L Linen       | S Storage  |
| ■ Landscape - Common Property | P Pantry      | C Comms    |
| * Planter - Common Property   | O Oven        | J Joinery  |
| ** Vertical Screen            | R Robe Fitout |            |

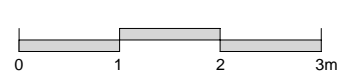

**IMPORTANT NOTICE:**  
Please note that this floor plan was produced prior to completion of construction. The information contained herein is believed to be correct but is not guaranteed. Dimensions, areas and scale of floor plans are approximate. Changes may be made during construction. Design is subject to change in line with the provisions of the contract for sale. The furniture and furnishings depicted are not included with any sale. The furnishings should not be taken to indicate the final position of power points, TV connection points and the like. Prospective purchasers must refer to the contract for sale for the list of inclusions. All graphics, including design and extent of tile / paver layouts, balustrades, landscape, louvres, privacy screens, services equipment, planting and sunshading devices are indicative only. NOTE: Bulkheads necessary for services are not depicted. Purchaser options may or may not be noted on floor plans and are available at purchaser cost only at time of sale.



# ISLE

WATERFRONT NEWSTEAD

by mirvac

Lot No. 2036, 2076  
Type 2 Bedroom + Study

Unit Area 103 m<sup>2</sup>  
Balcony Area 24 m<sup>2</sup>  
Total Area 127 m<sup>2</sup>

Areas subject to change in accordance with the provisions of the contract. Area includes balcony and/or terrace where applicable. It excludes associated parking and external storage areas. Balcony sizes and the location and extent of planters and screens will vary for each apartment.

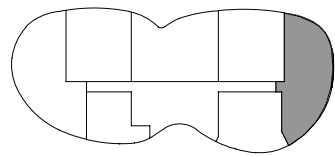

### Legend - As Applicable

- |                               |               |            |
|-------------------------------|---------------|------------|
| ▲ Access                      | F Fridge      | K King Bed |
| △ Balcony Access              | L Linen       | S Storage  |
| ■ Landscape - Common Property | P Pantry      | C Comms    |
| * Planter - Common Property   | O Oven        | J Joinery  |
| ** Vertical Screen            | R Robe Fitout |            |

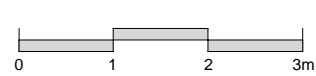

**IMPORTANT NOTICE:**  
Please note that this floor plan was produced prior to completion of construction. The information contained herein is believed to be correct but is not guaranteed. Dimensions, areas and scale of floor plans are approximate. Changes may be made during construction. Design is subject to change in line with the provisions of the contract for sale. The furniture and furnishings depicted are not included with any sale. The furnishings should not be taken to indicate the final position of power points, TV connection points and the like. Prospective purchasers must refer to the contract for sale for the list of inclusions. All graphics, including design and extent of tile / paver layouts, balustrades, landscape, louvres, privacy screens, services equipment, planting and sunshading devices are indicative only. NOTE: Bulkheads necessary for services are not depicted. Purchaser options may or may not be noted on floor plans and are available at purchaser cost only at time of sale.

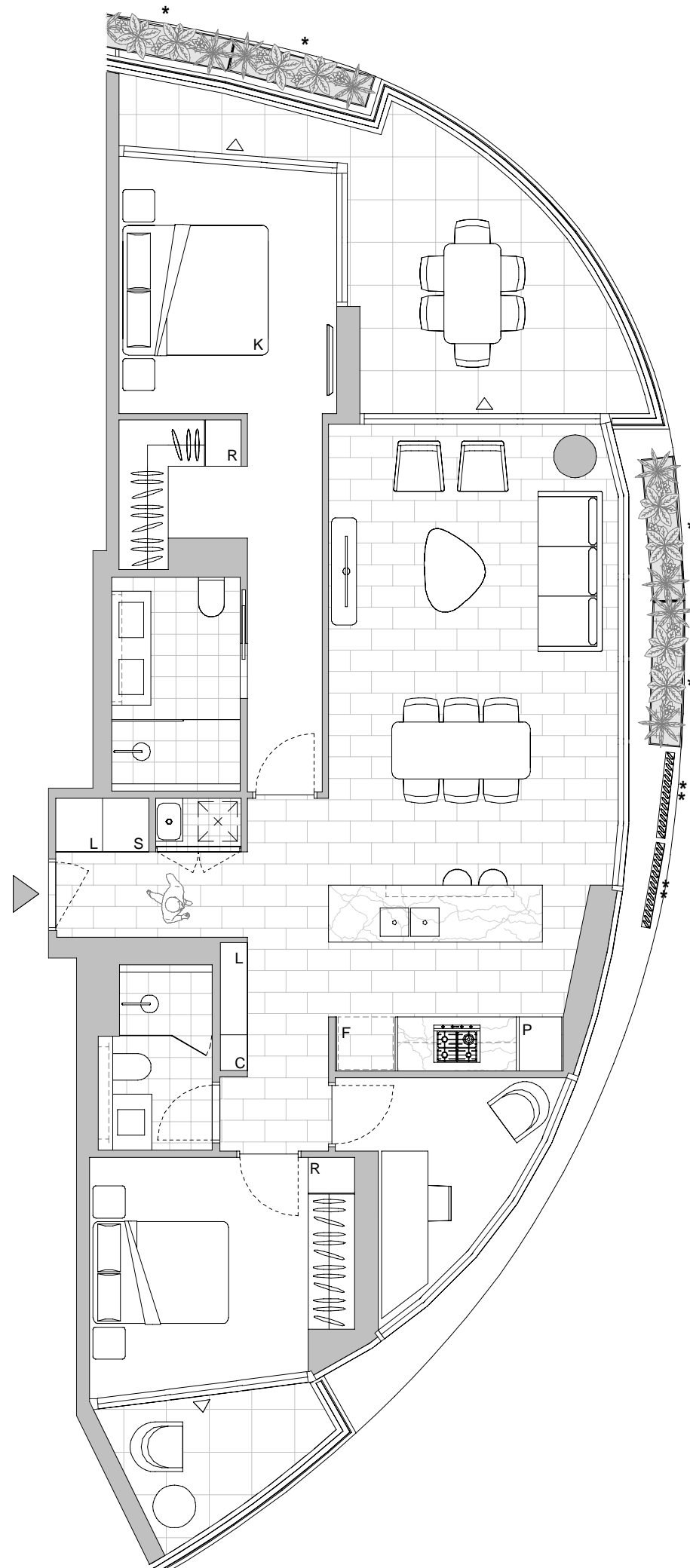

# ISLE

WATERFRONT NEWSTEAD

by mirvac

Lot No. 2037, 2077, 2097, 2117, 2157  
Type 2 Bedroom

Unit Area 74 m<sup>2</sup>  
Balcony Area 14 m<sup>2</sup>  
Total Area 88 m<sup>2</sup>

Areas subject to change in accordance with the provisions of the contract. Area includes balcony and/or terrace where applicable. It excludes associated parking and external storage areas. Balcony sizes and the location and extent of planters and screens will vary for each apartment.

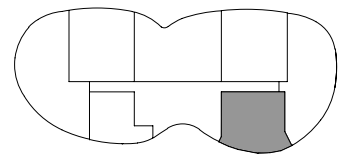

Legend - As Applicable

- |                               |               |            |
|-------------------------------|---------------|------------|
| ▲ Access                      | F Fridge      | K King Bed |
| △ Balcony Access              | L Linen       | S Storage  |
| ■ Landscape - Common Property | P Pantry      | C Comms    |
| * Planter - Common Property   | O Oven        | J Joinery  |
| ** Vertical Screen            | R Robe Fitout |            |

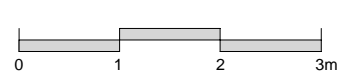

**IMPORTANT NOTICE:**  
Please note that this floor plan was produced prior to completion of construction. The information contained herein is believed to be correct but is not guaranteed. Dimensions, areas and scale of floor plans are approximate. Changes may be made during construction. Design is subject to change in line with the provisions of the contract for sale. The furniture and furnishings depicted are not included with any sale. The furnishings should not be taken to indicate the final position of power points, TV connection points and the like. Prospective purchasers must refer to the contract for sale for the list of inclusions. All graphics, including design and extent of tile / paver layouts, balustrades, landscape, louvres, privacy screens, services equipment, planting and sunshading devices are indicative only. NOTE: Bulkheads necessary for services are not depicted. Purchaser options may or may not be noted on floor plans and are available at purchaser cost only at time of sale.

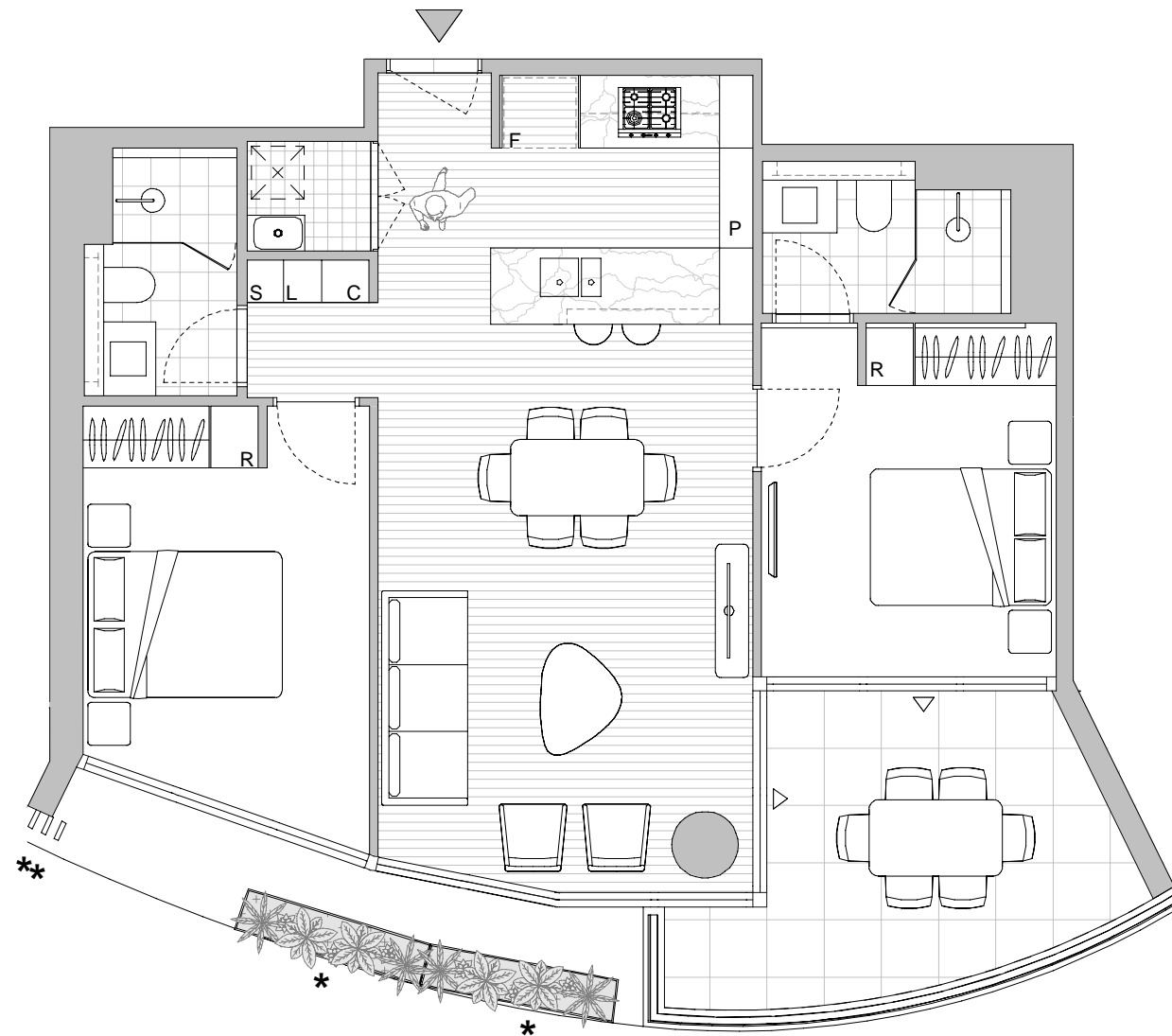

# ISLE

WATERFRONT NEWSTEAD

by mirvac

Lot No. 2041, 2061, 2081, 2121, 2141  
Type 1 Bedroom

Unit Area 51 m<sup>2</sup>  
Balcony Area 16 m<sup>2</sup>  
Total Area 67 m<sup>2</sup>

Areas subject to change in accordance with the provisions of the contract. Area includes balcony and/or terrace where applicable. It excludes associated parking and external storage areas. Balcony sizes and the location and extent of planters and screens will vary for each apartment.

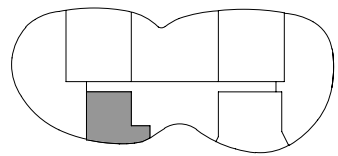

Legend - As Applicable

- |                               |               |            |
|-------------------------------|---------------|------------|
| ▲ Access                      | F Fridge      | K King Bed |
| △ Balcony Access              | L Linen       | S Storage  |
| ■ Landscape - Common Property | P Pantry      | C Comms    |
| * Planter - Common Property   | O Oven        | J Joinery  |
| ** Vertical Screen            | R Robe Fitout |            |

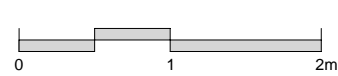

**IMPORTANT NOTICE:**  
Please note that this floor plan was produced prior to completion of construction. The information contained herein is believed to be correct but is not guaranteed. Dimensions, areas and scale of floor plans are approximate. Changes may be made during construction. Design is subject to change in line with the provisions of the contract for sale. The furniture and furnishings depicted are not included with any sale. The furnishings should not be taken to indicate the final position of power points, TV connection points and the like. Prospective purchasers must refer to the contract for sale for the list of inclusions. All graphics, including design and extent of tile / paver layouts, balustrades, landscape, louvres, privacy screens, services equipment, planting and sunshading devices are indicative only. NOTE: Bulkheads necessary for services are not depicted. Purchaser options may or may not be noted on floor plans and are available at purchaser cost only at time of sale.

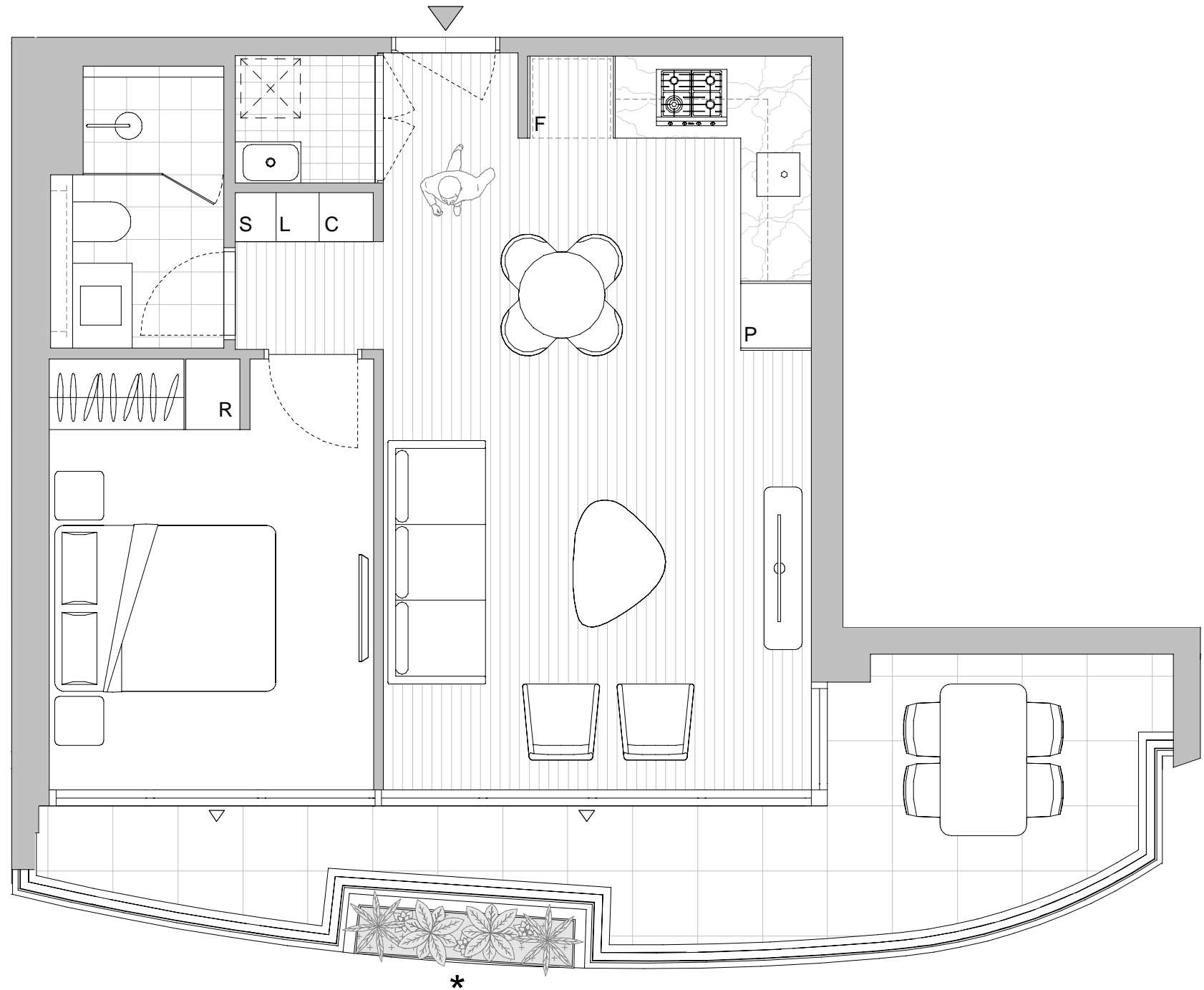

# ISLE

WATERFRONT NEWSTEAD

by mirvac

Lot No. 2042, 2062, 2082, 2122, 2142  
Type 3 Bedroom

Unit Area 127 m<sup>2</sup>  
Balcony Area 22 m<sup>2</sup>  
Total Area 149 m<sup>2</sup>

Areas subject to change in accordance with the provisions of the contract. Area includes balcony and/or terrace where applicable. It excludes associated parking and external storage areas. Balcony sizes and the location and extent of planters and screens will vary for each apartment.

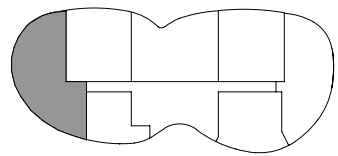

Legend - As Applicable

- |                               |               |            |
|-------------------------------|---------------|------------|
| ▲ Access                      | F Fridge      | K King Bed |
| △ Balcony Access              | L Linen       | S Storage  |
| ■ Landscape - Common Property | P Pantry      | C Comms    |
| * Planter - Common Property   | O Oven        | J Joinery  |
| ** Vertical Screen            | R Robe Fitout |            |

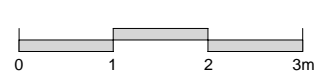

**IMPORTANT NOTICE:**  
Please note that this floor plan was produced prior to completion of construction. The information contained herein is believed to be correct but is not guaranteed. Dimensions, areas and scale of floor plans are approximate. Changes may be made during construction. Design is subject to change in line with the provisions of the contract for sale. The furniture and furnishings depicted are not included with any sale. The furnishings should not be taken to indicate the final position of power points, TV connection points and the like. Prospective purchasers must refer to the contract for sale for the list of inclusions. All graphics, including design and extent of tile / paver layouts, balustrades, landscape, louvres, privacy screens, services equipment, planting and sunshading devices are indicative only. NOTE: Bulkheads necessary for services are not depicted. Purchaser options may or may not be noted on floor plans and are available at purchaser cost only at time of sale.

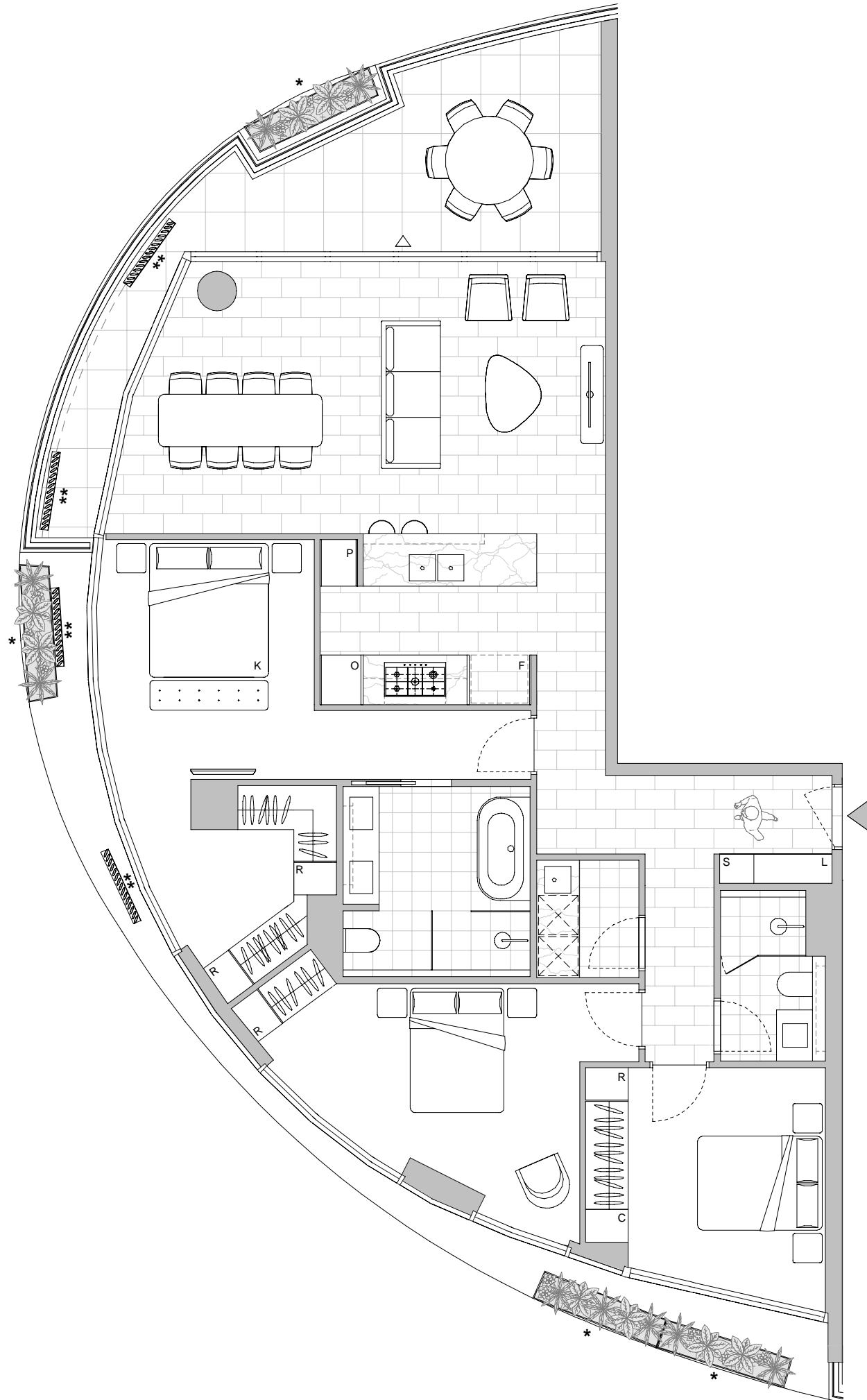

# ISLE

WATERFRONT NEWSTEAD

by mirvac

Lot No. 2043  
 Type 2 Bedroom  
 Unit Area 98 m<sup>2</sup>  
 Balcony Area 27 m<sup>2</sup>  
 Total Area 125 m<sup>2</sup>

Areas subject to change in accordance with the provisions of the contract. Area includes balcony and/or terrace where applicable. It excludes associated parking and external storage areas. Balcony sizes and the location and extent of planters and screens will vary for each apartment.

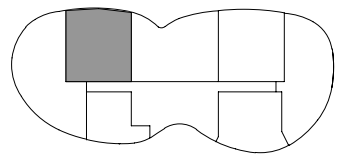

Legend - As Applicable

- |                               |               |            |
|-------------------------------|---------------|------------|
| ▲ Access                      | F Fridge      | K King Bed |
| △ Balcony Access              | L Linen       | S Storage  |
| ■ Landscape - Common Property | P Pantry      | C Comms    |
| * Planter - Common Property   | O Oven        | J Joinery  |
| ** Vertical Screen            | R Robe Fitout |            |

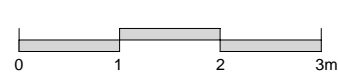

**IMPORTANT NOTICE:**  
 Please note that this floor plan was produced prior to completion of construction. The information contained herein is believed to be correct but is not guaranteed. Dimensions, areas and scale of floor plans are approximate. Changes may be made during construction. Design is subject to change in line with the provisions of the contract for sale. The furniture and furnishings depicted are not included with any sale. The furnishings should not be taken to indicate the final position of power points, TV connection points and the like. Prospective purchasers must refer to the contract for sale for the list of inclusions. All graphics, including design and extent of tile / paver layouts, balustrades, landscape, louvres, privacy screens, services equipment, planting and sunshading devices are indicative only. NOTE: Bulkheads necessary for services are not depicted. Purchaser options may or may not be noted on floor plans and are available at purchaser cost only at time of sale.

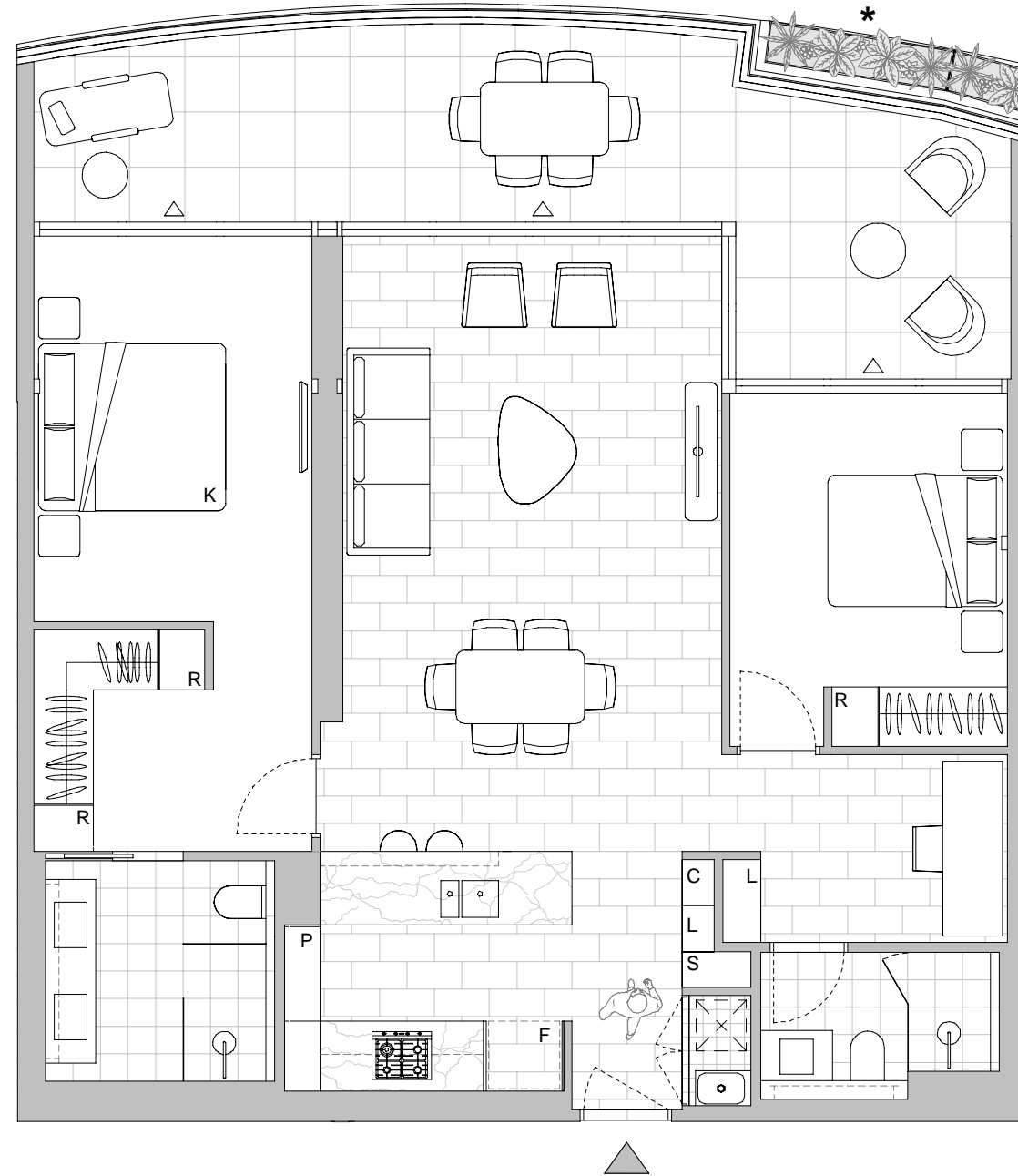



# ISLE

WATERFRONT NEWSTEAD

by mirvac

Lot No. 2044, 2064, 2084, 2124, 2144  
Type 3 Bedroom

Unit Area 118 m<sup>2</sup>  
Balcony Area 26 m<sup>2</sup>  
Total Area 144 m<sup>2</sup>

Areas subject to change in accordance with the provisions of the contract. Area includes balcony and/or terrace where applicable. It excludes associated parking and external storage areas. Balcony sizes and the location and extent of planters and screens will vary for each apartment.

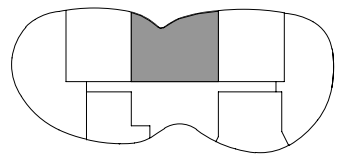

Legend - As Applicable

- |                               |               |            |
|-------------------------------|---------------|------------|
| ▲ Access                      | F Fridge      | K King Bed |
| △ Balcony Access              | L Linen       | S Storage  |
| ■ Landscape - Common Property | P Pantry      | C Comms    |
| * Planter - Common Property   | O Oven        | J Joinery  |
| ** Vertical Screen            | R Robe Fitout |            |

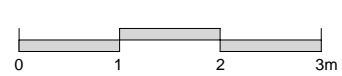

**IMPORTANT NOTICE:**  
Please note that this floor plan was produced prior to completion of construction. The information contained herein is believed to be correct but is not guaranteed. Dimensions, areas and scale of floor plans are approximate. Changes may be made during construction. Design is subject to change in line with the provisions of the contract for sale. The furniture and furnishings depicted are not included with any sale. The furnishings should not be taken to indicate the final position of power points, TV connection points and the like. Prospective purchasers must refer to the contract for sale for the list of inclusions. All graphics, including design and extent of tile / paver layouts, balustrades, landscape, louvres, privacy screens, services equipment, planting and sunshading devices are indicative only. NOTE: Bulkheads necessary for services are not depicted. Purchaser options may or may not be noted on floor plans and are available at purchaser cost only at time of sale.

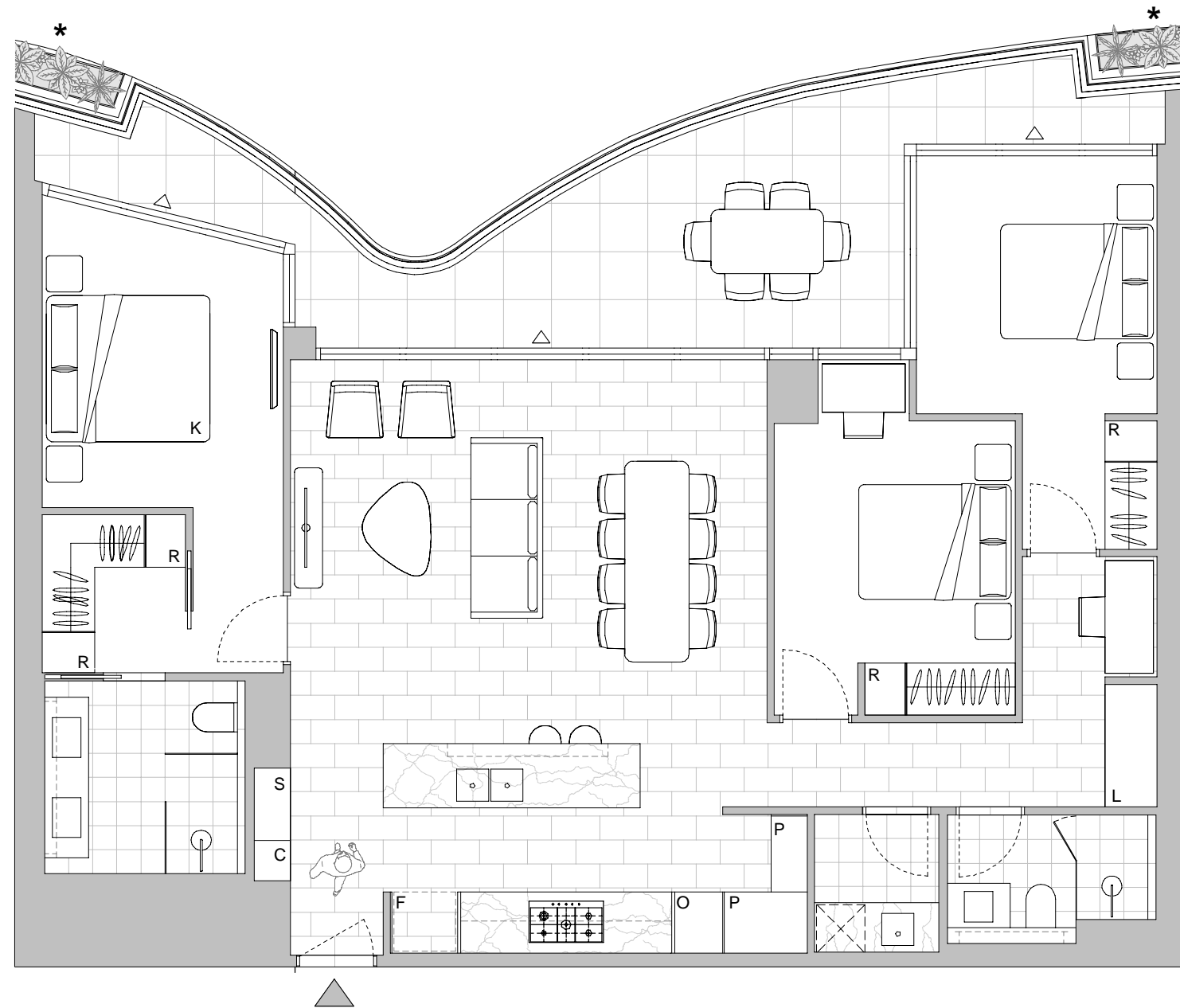

# ISLE

WATERFRONT NEWSTEAD

by mirvac

Lot No. 2045, 2065, 2085, 2125, 2145  
Type 2 Bedroom

Unit Area 95 m<sup>2</sup>  
Balcony Area 26 m<sup>2</sup>  
Total Area 121 m<sup>2</sup>

Areas subject to change in accordance with the provisions of the contract. Area includes balcony and/or terrace where applicable. It excludes associated parking and external storage areas. Balcony sizes and the location and extent of planters and screens will vary for each apartment.

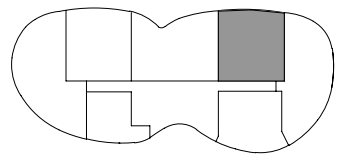

Legend - As Applicable

- |                               |               |            |
|-------------------------------|---------------|------------|
| ▲ Access                      | F Fridge      | K King Bed |
| △ Balcony Access              | L Linen       | S Storage  |
| ■ Landscape - Common Property | P Pantry      | C Comms    |
| * Planter - Common Property   | O Oven        | J Joinery  |
| ** Vertical Screen            | R Robe Fitout |            |

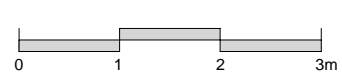

**IMPORTANT NOTICE:**  
Please note that this floor plan was produced prior to completion of construction. The information contained herein is believed to be correct but is not guaranteed. Dimensions, areas and scale of floor plans are approximate. Changes may be made during construction. Design is subject to change in line with the provisions of the contract for sale. The furniture and furnishings depicted are not included with any sale. The furnishings should not be taken to indicate the final position of power points, TV connection points and the like. Prospective purchasers must refer to the contract for sale for the list of inclusions. All graphics, including design and extent of tile / paver layouts, balustrades, landscape, louvres, privacy screens, services equipment, planting and sunshading devices are indicative only. NOTE: Bulkheads necessary for services are not depicted. Purchaser options may or may not be noted on floor plans and are available at purchaser cost only at time of sale.

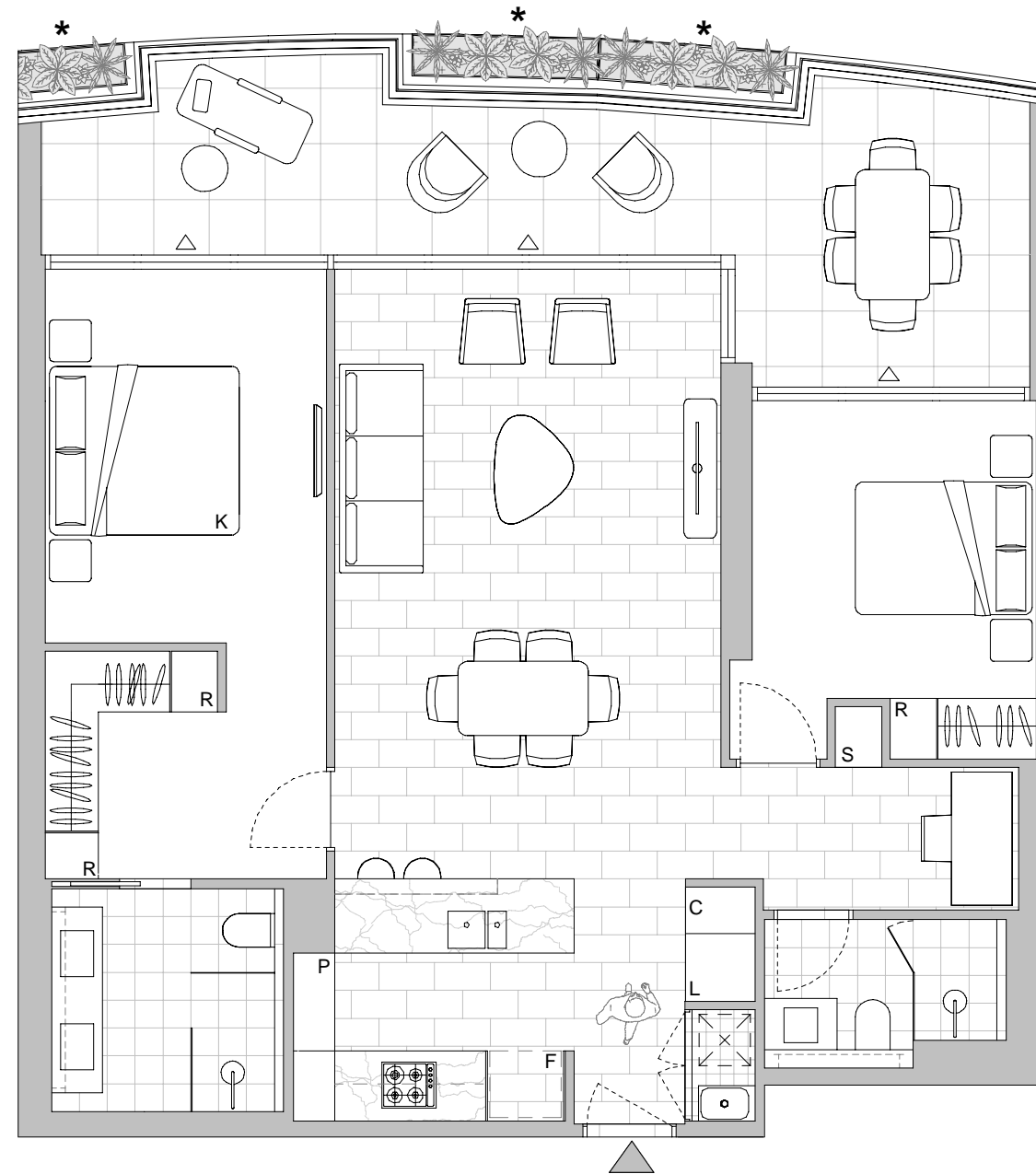

# ISLE

WATERFRONT NEWSTEAD

by mirvac

Lot No. 2046, 2066, 2086, 2126, 2146  
 Type 2 Bedroom + Study

Unit Area 103 m<sup>2</sup>  
 Balcony Area 23 m<sup>2</sup>  
 Total Area 126 m<sup>2</sup>

Areas subject to change in accordance with the provisions of the contract. Area includes balcony and/or terrace where applicable. It excludes associated parking and external storage areas. Balcony sizes and the location and extent of planters and screens will vary for each apartment.

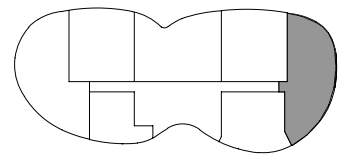

Legend - As Applicable

- |                               |               |            |
|-------------------------------|---------------|------------|
| ▲ Access                      | F Fridge      | K King Bed |
| △ Balcony Access              | L Linen       | S Storage  |
| ■ Landscape - Common Property | P Pantry      | C Comms    |
| * Planter - Common Property   | O Oven        | J Joinery  |
| ** Vertical Screen            | R Robe Fitout |            |

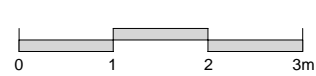

**IMPORTANT NOTICE:**  
 Please note that this floor plan was produced prior to completion of construction. The information contained herein is believed to be correct but is not guaranteed. Dimensions, areas and scale of floor plans are approximate. Changes may be made during construction. Design is subject to change in line with the provisions of the contract for sale. The furniture and furnishings depicted are not included with any sale. The furnishings should not be taken to indicate the final position of power points, TV connection points and the like. Prospective purchasers must refer to the contract for sale for the list of inclusions. All graphics, including design and extent of tile / paver layouts, balustrades, landscape, louvres, privacy screens, services equipment, planting and sunshading devices are indicative only. NOTE: Bulkheads necessary for services are not depicted. Purchaser options may or may not be noted on floor plans and are available at purchaser cost only at time of sale.

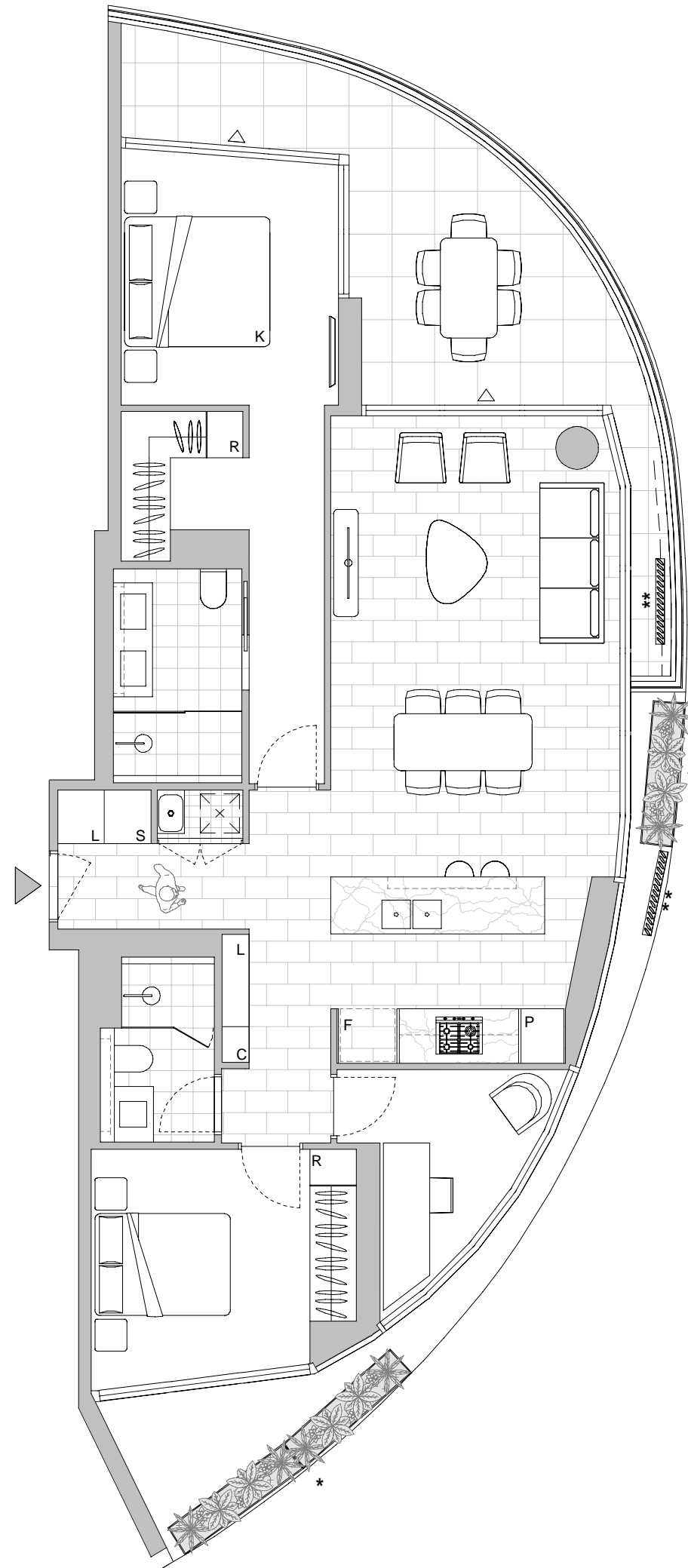

# ISLE

WATERFRONT NEWSTEAD

by mirvac

Lot No. 2047, 2067, 2087, 2127. 2147  
Type 2 Bedroom

Unit Area 74 m<sup>2</sup>  
Balcony Area 17 m<sup>2</sup>  
Total Area 91 m<sup>2</sup>

Areas subject to change in accordance with the provisions of the contract. Area includes balcony and/or terrace where applicable. It excludes associated parking and external storage areas. Balcony sizes and the location and extent of planters and screens will vary for each apartment.

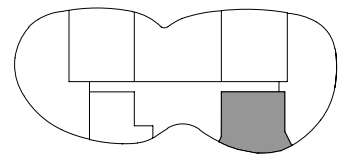

### Legend - As Applicable

- |                               |               |            |
|-------------------------------|---------------|------------|
| ▲ Access                      | F Fridge      | K King Bed |
| △ Balcony Access              | L Linen       | S Storage  |
| ■ Landscape - Common Property | P Pantry      | C Comms    |
| * Planter - Common Property   | O Oven        | J Joinery  |
| ** Vertical Screen            | R Robe Fitout |            |

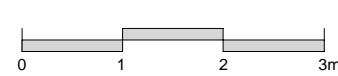

**IMPORTANT NOTICE:**  
Please note that this floor plan was produced prior to completion of construction. The information contained herein is believed to be correct but is not guaranteed. Dimensions, areas and scale of floor plans are approximate. Changes may be made during construction. Design is subject to change in line with the provisions of the contract for sale. The furniture and furnishings depicted are not included with any sale. The furnishings should not be taken to indicate the final position of power points, TV connection points and the like. Prospective purchasers must refer to the contract for sale for the list of inclusions. All graphics, including design and extent of tile / paver layouts, balustrades, landscape, louvres, privacy screens, services equipment, planting and sunshading devices are indicative only. NOTE: Bulkheads necessary for services are not depicted. Purchaser options may or may not be noted on floor plans and are available at purchaser cost only at time of sale.

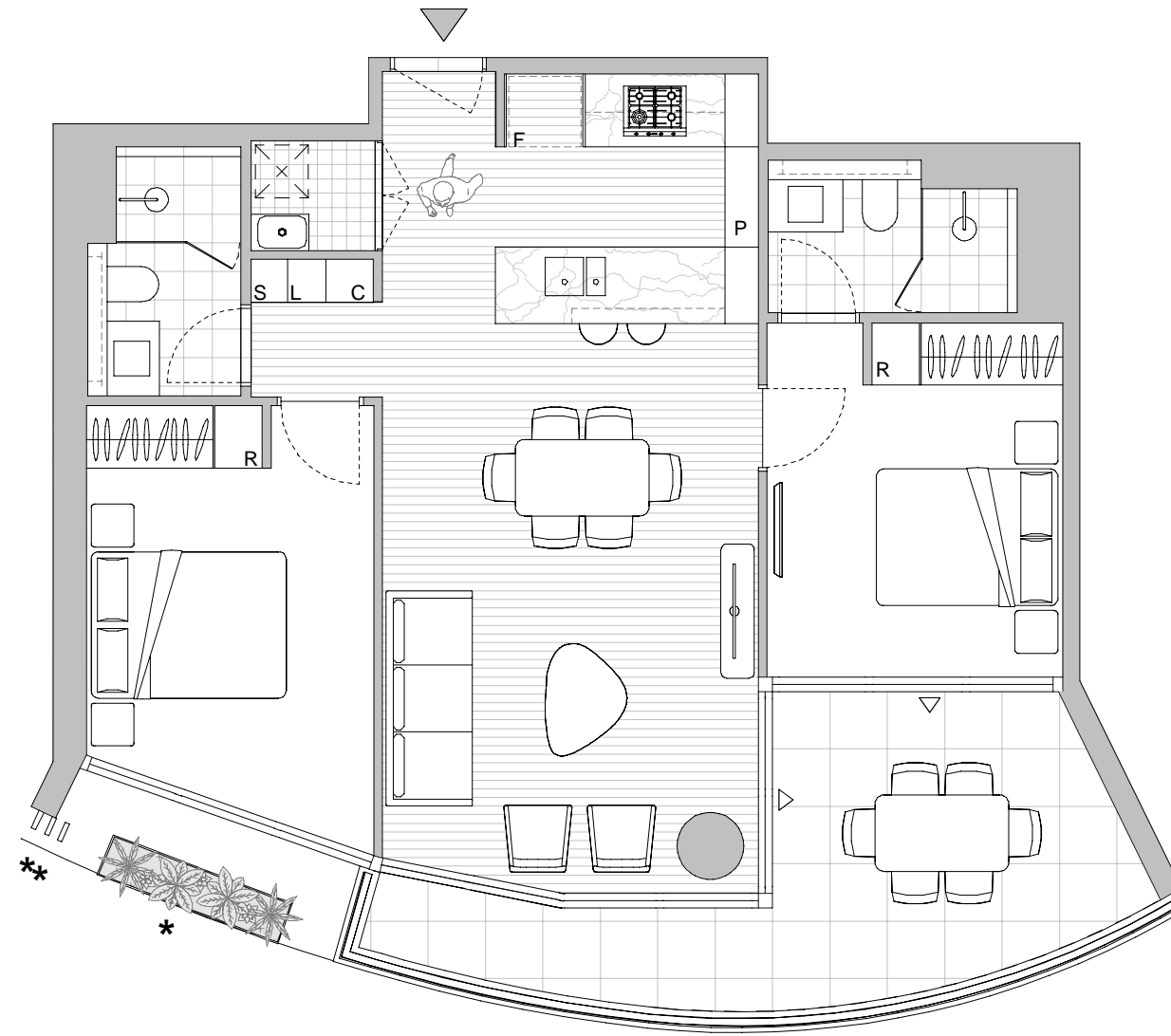

# ISLE

WATERFRONT NEWSTEAD

by mirvac

Lot No. 2051, 2101, 2131  
Type 1 Bedroom

Unit Area 51 m<sup>2</sup>  
Balcony Area 16 m<sup>2</sup>  
Total Area 67 m<sup>2</sup>

Areas subject to change in accordance with the provisions of the contract. Area includes balcony and/or terrace where applicable. It excludes associated parking and external storage areas. Balcony sizes and the location and extent of planters and screens will vary for each apartment.

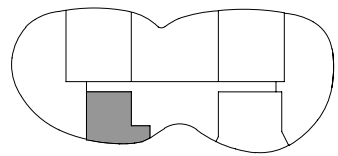

Legend - As Applicable

- |                               |               |            |
|-------------------------------|---------------|------------|
| ▲ Access                      | F Fridge      | K King Bed |
| △ Balcony Access              | L Linen       | S Storage  |
| ■ Landscape - Common Property | P Pantry      | C Comms    |
| * Planter - Common Property   | O Oven        | J Joinery  |
| ** Vertical Screen            | R Robe Fitout |            |

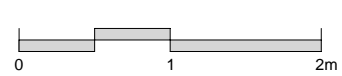

**IMPORTANT NOTICE:**  
Please note that this floor plan was produced prior to completion of construction. The information contained herein is believed to be correct but is not guaranteed. Dimensions, areas and scale of floor plans are approximate. Changes may be made during construction. Design is subject to change in line with the provisions of the contract for sale. The furniture and furnishings depicted are not included with any sale. The furnishings should not be taken to indicate the final position of power points, TV connection points and the like. Prospective purchasers must refer to the contract for sale for the list of inclusions. All graphics, including design and extent of tile / paver layouts, balustrades, landscape, louvres, privacy screens, services equipment, planting and sunshading devices are indicative only. NOTE: Bulkheads necessary for services are not depicted. Purchaser options may or may not be noted on floor plans and are available at purchaser cost only at time of sale.

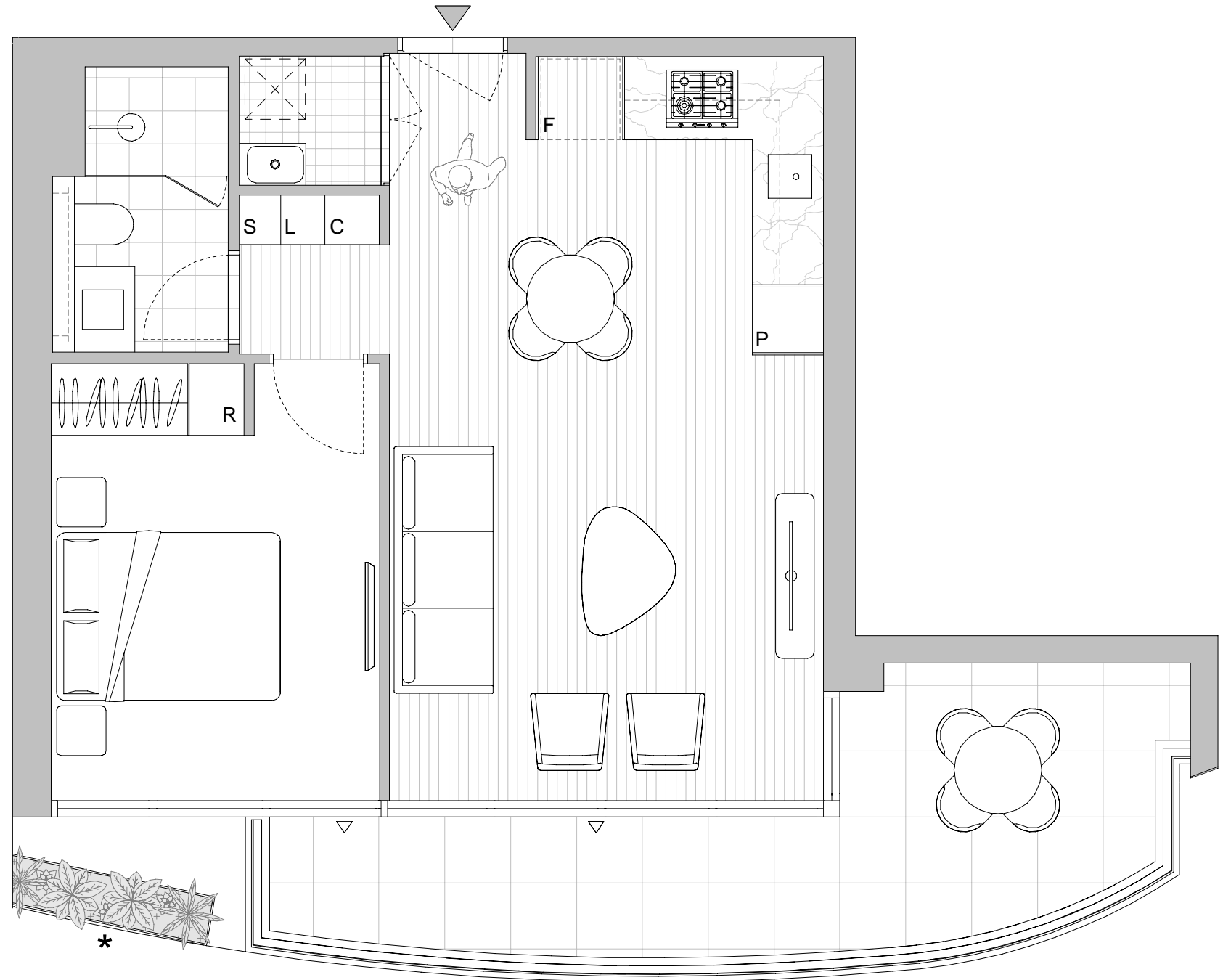

# ISLE

WATERFRONT NEWSTEAD

by mirvac

Lot No. 2052, 2102, 2132  
Type 3 Bedroom

Unit Area 127 m<sup>2</sup>  
Balcony Area 25 m<sup>2</sup>  
Total Area 152 m<sup>2</sup>

Areas subject to change in accordance with the provisions of the contract. Area includes balcony and/or terrace where applicable. It excludes associated parking and external storage areas. Balcony sizes and the location and extent of planters and screens will vary for each apartment.

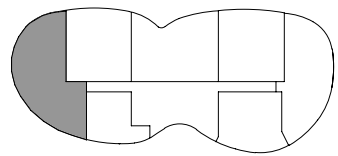

Legend - As Applicable

- |                               |               |            |
|-------------------------------|---------------|------------|
| ▲ Access                      | F Fridge      | K King Bed |
| △ Balcony Access              | L Linen       | S Storage  |
| ■ Landscape - Common Property | P Pantry      | C Comms    |
| * Planter - Common Property   | O Oven        | J Joinery  |
| ** Vertical Screen            | R Robe Fitout |            |

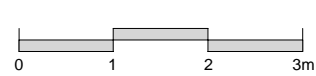

**IMPORTANT NOTICE:**  
Please note that this floor plan was produced prior to completion of construction. The information contained herein is believed to be correct but is not guaranteed. Dimensions, areas and scale of floor plans are approximate. Changes may be made during construction. Design is subject to change in line with the provisions of the contract for sale. The furniture and furnishings depicted are not included with any sale. The furnishings should not be taken to indicate the final position of power points, TV connection points and the like. Prospective purchasers must refer to the contract for sale for the list of inclusions. All graphics, including design and extent of tile / paver layouts, balustrades, landscape, louvres, privacy screens, services equipment, planting and sunshading devices are indicative only. NOTE: Bulkheads necessary for services are not depicted. Purchaser options may or may not be noted on floor plans and are available at purchaser cost only at time of sale.

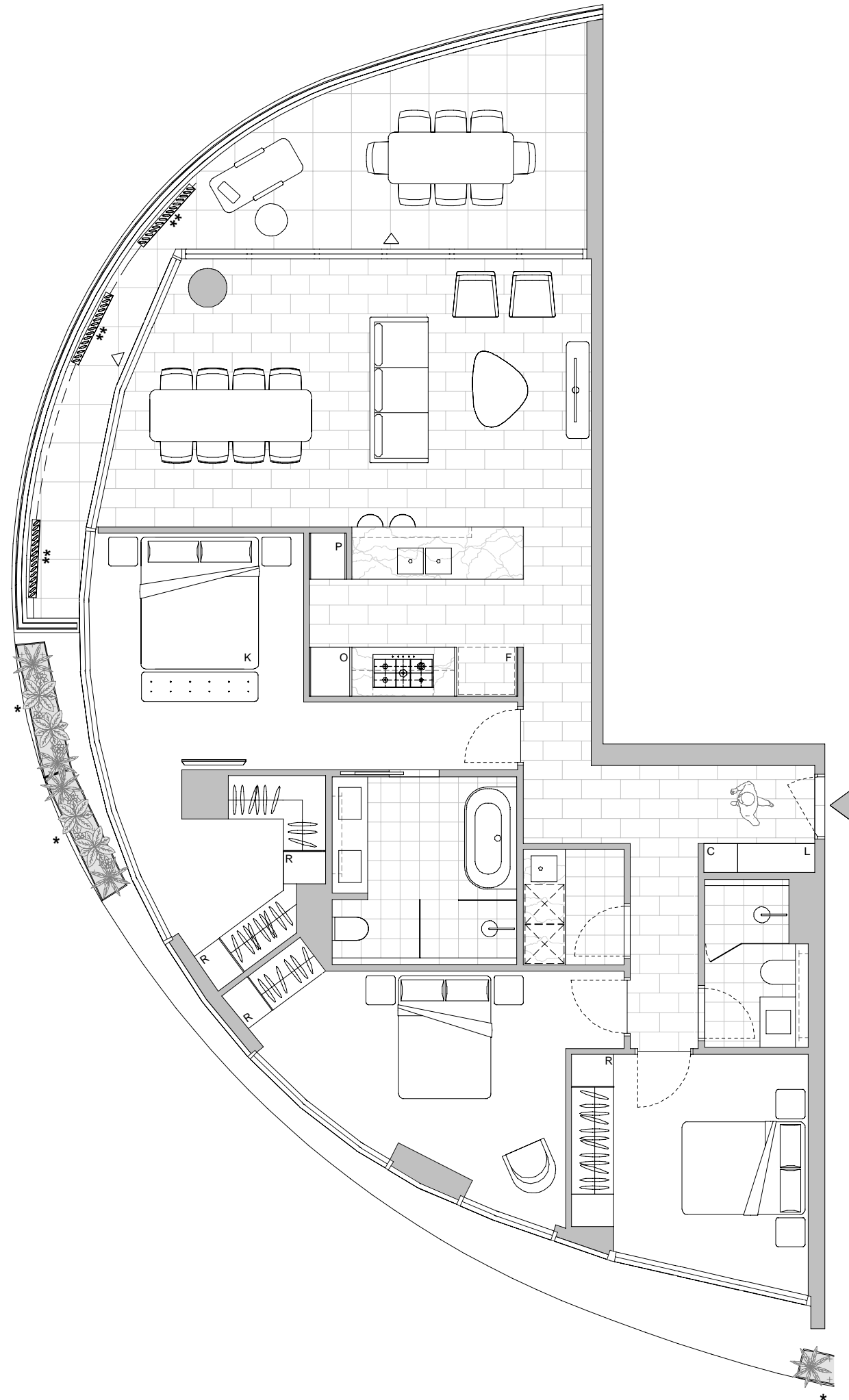

# ISLE

WATERFRONT NEWSTEAD

by mirvac

Lot No. 2053, 2103, 2133  
Type 2 Bedroom

Unit Area 98 m<sup>2</sup>  
Balcony Area 27 m<sup>2</sup>  
Total Area 125 m<sup>2</sup>

Areas subject to change in accordance with the provisions of the contract. Area includes balcony and/or terrace where applicable. It excludes associated parking and external storage areas. Balcony sizes and the location and extent of planters and screens will vary for each apartment.

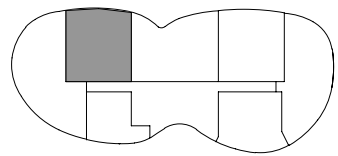

Legend - As Applicable

- |                               |               |            |
|-------------------------------|---------------|------------|
| ▲ Access                      | F Fridge      | K King Bed |
| △ Balcony Access              | L Linen       | S Storage  |
| ■ Landscape - Common Property | P Pantry      | C Comms    |
| * Planter - Common Property   | O Oven        | J Joinery  |
| ** Vertical Screen            | R Robe Fitout |            |

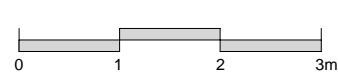

**IMPORTANT NOTICE:**  
Please note that this floor plan was produced prior to completion of construction. The information contained herein is believed to be correct but is not guaranteed. Dimensions, areas and scale of floor plans are approximate. Changes may be made during construction. Design is subject to change in line with the provisions of the contract for sale. The furniture and furnishings depicted are not included with any sale. The furnishings should not be taken to indicate the final position of power points, TV connection points and the like. Prospective purchasers must refer to the contract for sale for the list of inclusions. All graphics, including design and extent of tile / paver layouts, balustrades, landscape, louvres, privacy screens, services equipment, planting and sunshading devices are indicative only. NOTE: Bulkheads necessary for services are not depicted. Purchaser options may or may not be noted on floor plans and are available at purchaser cost only at time of sale.

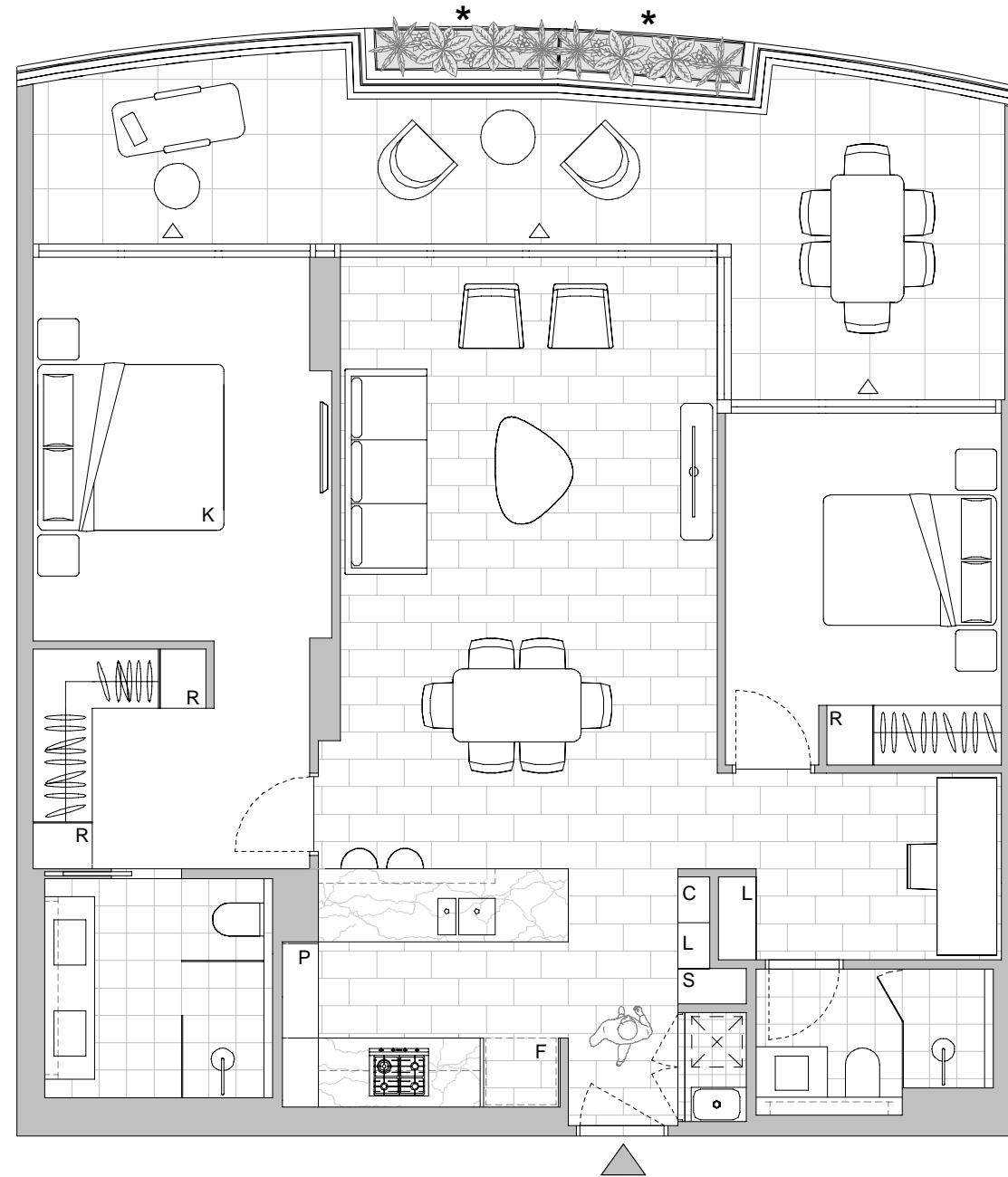

# ISLE

WATERFRONT NEWSTEAD

by mirvac

Lot No. 2054, 2104, 2134  
Type 3 Bedroom

Unit Area 118 m<sup>2</sup>  
Balcony Area 27 m<sup>2</sup>  
Total Area 145 m<sup>2</sup>

Areas subject to change in accordance with the provisions of the contract. Area includes balcony and/or terrace where applicable. It excludes associated parking and external storage areas. Balcony sizes and the location and extent of planters and screens will vary for each apartment.

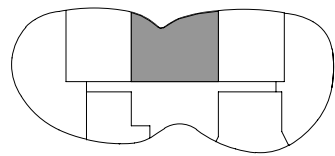

Legend - As Applicable

- |                               |               |            |
|-------------------------------|---------------|------------|
| ▲ Access                      | F Fridge      | K King Bed |
| △ Balcony Access              | L Linen       | S Storage  |
| ■ Landscape - Common Property | P Pantry      | C Comms    |
| * Planter - Common Property   | O Oven        | J Joinery  |
| ** Vertical Screen            | R Robe Fitout |            |

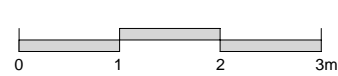

**IMPORTANT NOTICE:**  
Please note that this floor plan was produced prior to completion of construction. The information contained herein is believed to be correct but is not guaranteed. Dimensions, areas and scale of floor plans are approximate. Changes may be made during construction. Design is subject to change in line with the provisions of the contract for sale. The furniture and furnishings depicted are not included with any sale. The furnishings should not be taken to indicate the final position of power points, TV connection points and the like. Prospective purchasers must refer to the contract for sale for the list of inclusions. All graphics, including design and extent of tile / paver layouts, balustrades, landscape, louvres, privacy screens, services equipment, planting and sunshading devices are indicative only. NOTE: Bulkheads necessary for services are not depicted. Purchaser options may or may not be noted on floor plans and are available at purchaser cost only at time of sale.

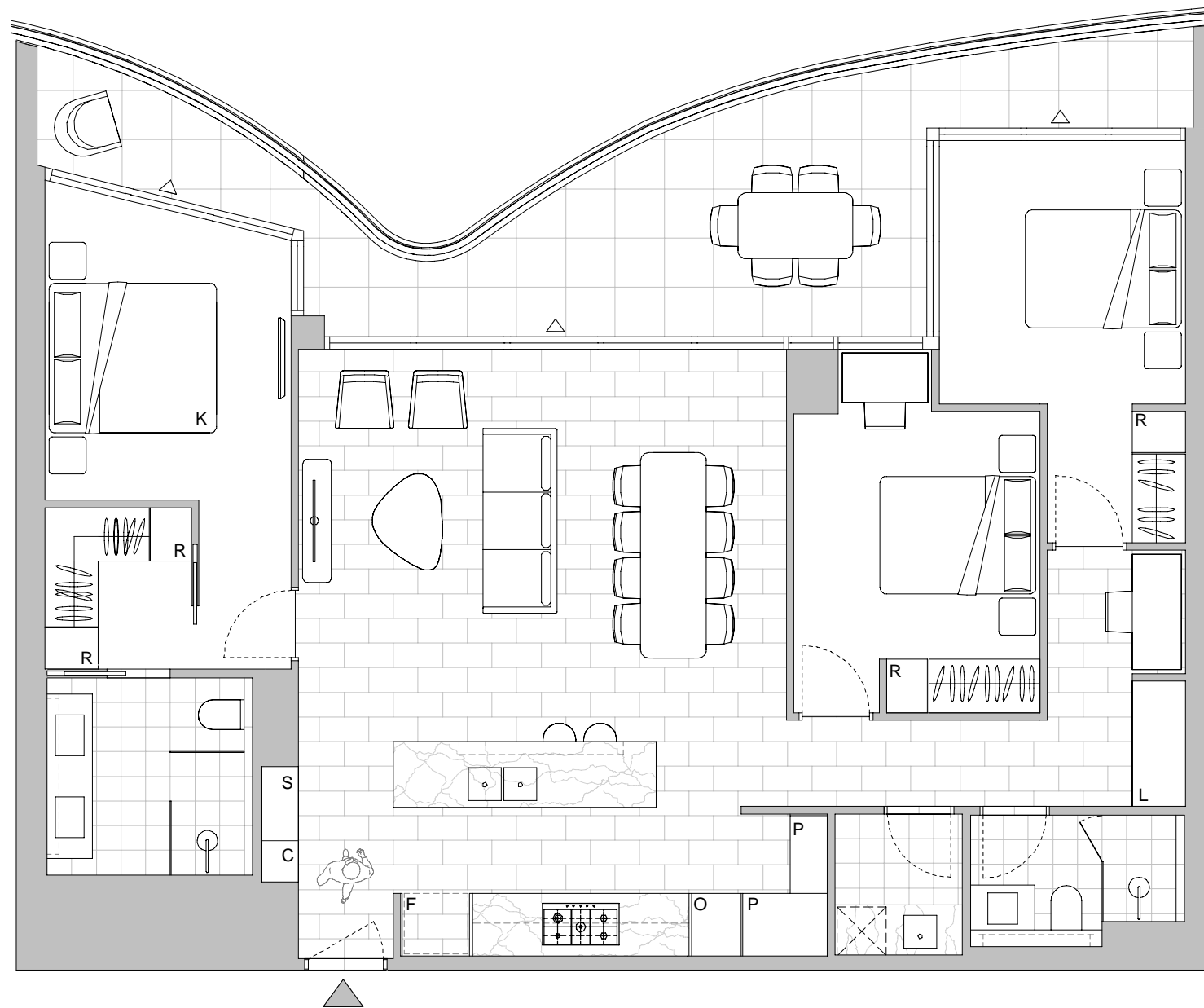



# ISLE

WATERFRONT NEWSTEAD

by mirvac

Lot No. 2055, 2105, 2135  
Type 2 Bedroom

Unit Area 95 m<sup>2</sup>  
Balcony Area 27 m<sup>2</sup>  
Total Area 122 m<sup>2</sup>

Areas subject to change in accordance with the provisions of the contract. Area includes balcony and/or terrace where applicable. It excludes associated parking and external storage areas. Balcony sizes and the location and extent of planters and screens will vary for each apartment.

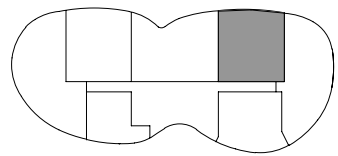

Legend - As Applicable

- |                               |               |            |
|-------------------------------|---------------|------------|
| ▲ Access                      | F Fridge      | K King Bed |
| △ Balcony Access              | L Linen       | S Storage  |
| ■ Landscape - Common Property | P Pantry      | C Comms    |
| * Planter - Common Property   | O Oven        | J Joinery  |
| ** Vertical Screen            | R Robe Fitout |            |

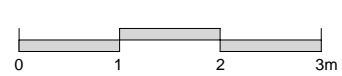

**IMPORTANT NOTICE:**  
Please note that this floor plan was produced prior to completion of construction. The information contained herein is believed to be correct but is not guaranteed. Dimensions, areas and scale of floor plans are approximate. Changes may be made during construction. Design is subject to change in line with the provisions of the contract for sale. The furniture and furnishings depicted are not included with any sale. The furnishings should not be taken to indicate the final position of power points, TV connection points and the like. Prospective purchasers must refer to the contract for sale for the list of inclusions. All graphics, including design and extent of tile / paver layouts, balustrades, landscape, louvres, privacy screens, services equipment, planting and sunshading devices are indicative only. NOTE: Bulkheads necessary for services are not depicted. Purchaser options may or may not be noted on floor plans and are available at purchaser cost only at time of sale.



# ISLE

WATERFRONT NEWSTEAD

by mirvac

Lot No. 2056, 2106, 2136  
Type 2 Bedroom + Study

Unit Area 103 m<sup>2</sup>  
Balcony Area 26 m<sup>2</sup>  
Total Area 129 m<sup>2</sup>

Areas subject to change in accordance with the provisions of the contract. Area includes balcony and/or terrace where applicable. It excludes associated parking and external storage areas. Balcony sizes and the location and extent of planters and screens will vary for each apartment.

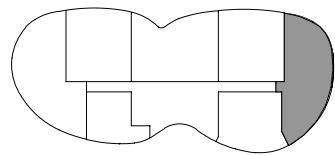

### Legend - As Applicable

- |                               |               |            |
|-------------------------------|---------------|------------|
| ▲ Access                      | F Fridge      | K King Bed |
| △ Balcony Access              | L Linen       | S Storage  |
| ■ Landscape - Common Property | P Pantry      | C Comms    |
| * Planter - Common Property   | O Oven        | J Joinery  |
| ** Vertical Screen            | R Robe Fitout |            |

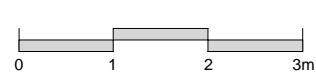

**IMPORTANT NOTICE:**  
Please note that this floor plan was produced prior to completion of construction. The information contained herein is believed to be correct but is not guaranteed. Dimensions, areas and scale of floor plans are approximate. Changes may be made during construction. Design is subject to change in line with the provisions of the contract for sale. The furniture and furnishings depicted are not included with any sale. The furnishings should not be taken to indicate the final position of power points, TV connection points and the like. Prospective purchasers must refer to the contract for sale for the list of inclusions. All graphics, including design and extent of tile / paver layouts, balustrades, landscape, louvres, privacy screens, services equipment, planting and sunshading devices are indicative only. NOTE: Bulkheads necessary for services are not depicted. Purchaser options may or may not be noted on floor plans and are available at purchaser cost only at time of sale.

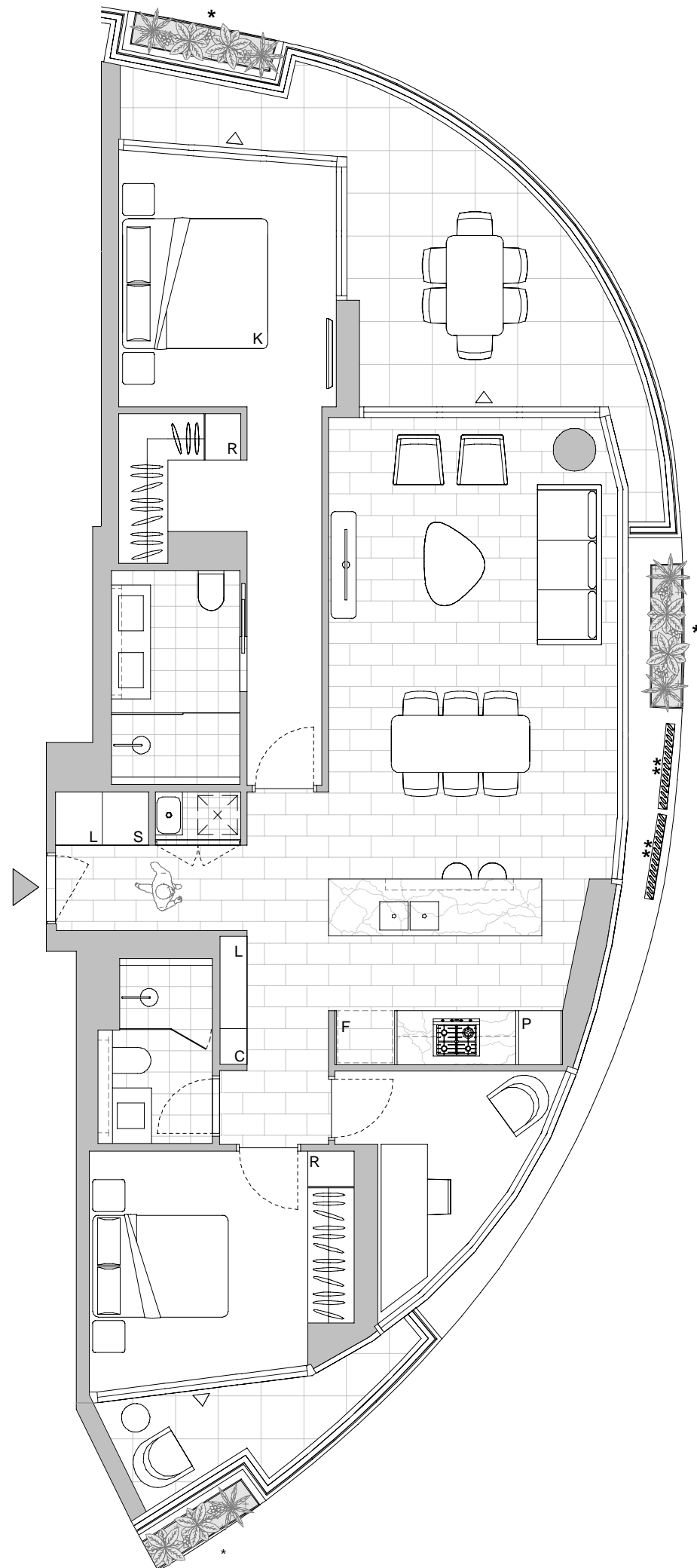

# ISLE

WATERFRONT NEWSTEAD

by mirvac

Lot No. 2057, 2107, 2137  
Type 2 Bedroom

Unit Area 74 m<sup>2</sup>  
Balcony Area 14 m<sup>2</sup>  
Total Area 88 m<sup>2</sup>

Areas subject to change in accordance with the provisions of the contract. Area includes balcony and/or terrace where applicable. It excludes associated parking and external storage areas. Balcony sizes and the location and extent of planters and screens will vary for each apartment.

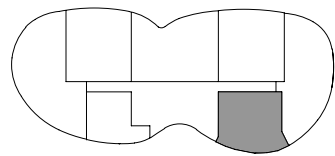

Legend - As Applicable

- |                               |               |            |
|-------------------------------|---------------|------------|
| ▲ Access                      | F Fridge      | K King Bed |
| △ Balcony Access              | L Linen       | S Storage  |
| ■ Landscape - Common Property | P Pantry      | C Comms    |
| * Planter - Common Property   | O Oven        | J Joinery  |
| ** Vertical Screen            | R Robe Fitout |            |

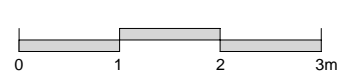

**IMPORTANT NOTICE:**  
Please note that this floor plan was produced prior to completion of construction. The information contained herein is believed to be correct but is not guaranteed. Dimensions, areas and scale of floor plans are approximate. Changes may be made during construction. Design is subject to change in line with the provisions of the contract for sale. The furniture and furnishings depicted are not included with any sale. The furnishings should not be taken to indicate the final position of power points, TV connection points and the like. Prospective purchasers must refer to the contract for sale for the list of inclusions. All graphics, including design and extent of tile / paver layouts, balustrades, landscape, louvres, privacy screens, services equipment, planting and sunshading devices are indicative only. NOTE: Bulkheads necessary for services are not depicted. Purchaser options may or may not be noted on floor plans and are available at purchaser cost only at time of sale.

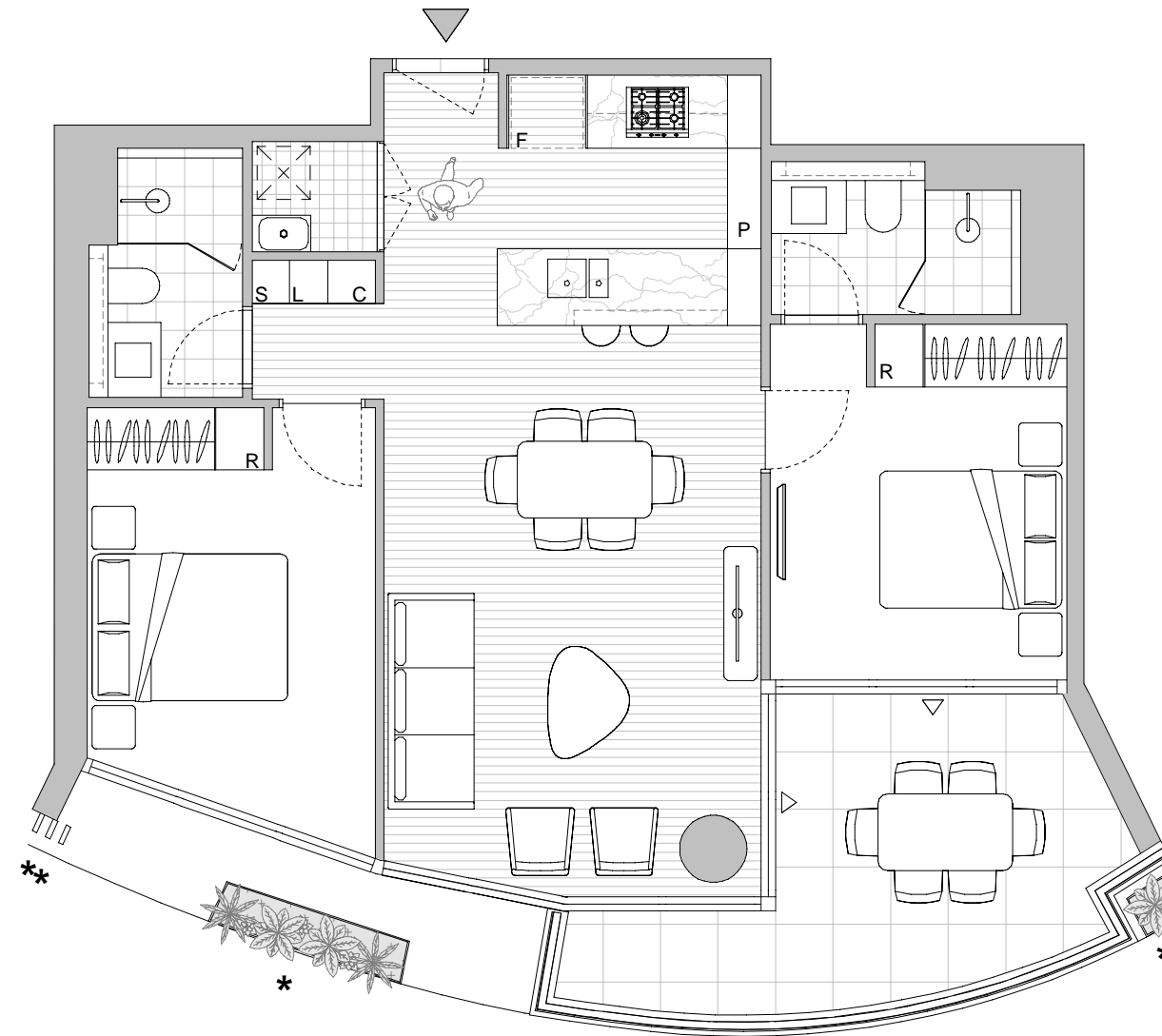

# ISLE

WATERFRONT NEWSTEAD

by mirvac

Lot No. 2063, 2083, 2123, 2143  
Type 2 Bedroom

Unit Area 98 m<sup>2</sup>  
Balcony Area 27 m<sup>2</sup>  
Total Area 125 m<sup>2</sup>

Areas subject to change in accordance with the provisions of the contract. Area includes balcony and/or terrace where applicable. It excludes associated parking and external storage areas. Balcony sizes and the location and extent of planters and screens will vary for each apartment.

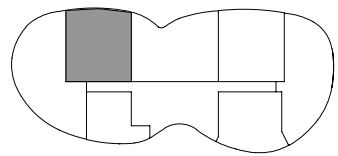

Legend - As Applicable

- |                               |               |            |
|-------------------------------|---------------|------------|
| ▲ Access                      | F Fridge      | K King Bed |
| △ Balcony Access              | L Linen       | S Storage  |
| ■ Landscape - Common Property | P Pantry      | C Comms    |
| * Planter - Common Property   | O Oven        | J Joinery  |
| ** Vertical Screen            | R Robe Fitout |            |

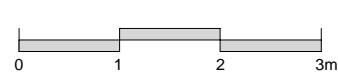

**IMPORTANT NOTICE:**  
Please note that this floor plan was produced prior to completion of construction. The information contained herein is believed to be correct but is not guaranteed. Dimensions, areas and scale of floor plans are approximate. Changes may be made during construction. Design is subject to change in line with the provisions of the contract for sale. The furniture and furnishings depicted are not included with any sale. The furnishings should not be taken to indicate the final position of power points, TV connection points and the like. Prospective purchasers must refer to the contract for sale for the list of inclusions. All graphics, including design and extent of tile / paver layouts, balustrades, landscape, louvres, privacy screens, services equipment, planting and sunshading devices are indicative only. NOTE: Bulkheads necessary for services are not depicted. Purchaser options may or may not be noted on floor plans and are available at purchaser cost only at time of sale.

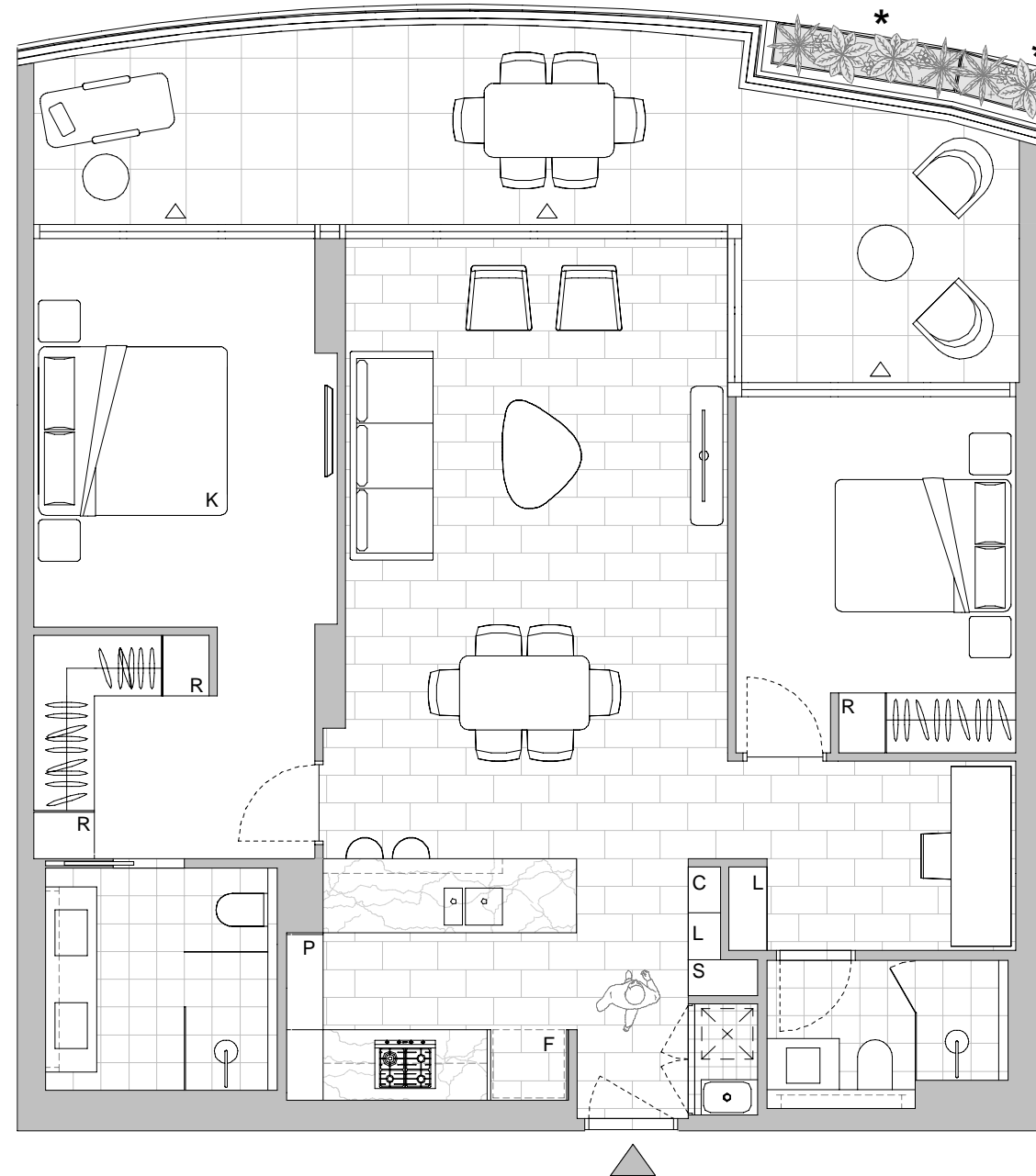

# ISLE

WATERFRONT NEWSTEAD

by mirvac

Lot No. 2073, 2093, 2113, 2153  
Type 2 Bedroom

Unit Area 98 m<sup>2</sup>  
Balcony Area 26 m<sup>2</sup>  
Total Area 124 m<sup>2</sup>

Areas subject to change in accordance with the provisions of the contract. Area includes balcony and/or terrace where applicable. It excludes associated parking and external storage areas. Balcony sizes and the location and extent of planters and screens will vary for each apartment.

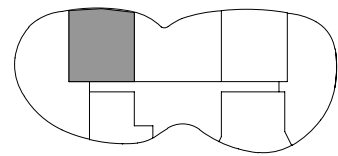

### Legend - As Applicable

▲ Access	F Fridge	K King Bed
△ Balcony Access	L Linen	S Storage
■ Landscape - Common Property	P Pantry	C Comms
* Planter - Common Property	O Oven	J Joinery
** Vertical Screen	R Robe Fitout	

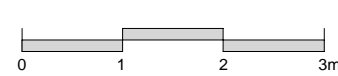

**IMPORTANT NOTICE:**  
Please note that this floor plan was produced prior to completion of construction. The information contained herein is believed to be correct but is not guaranteed. Dimensions, areas and scale of floor plans are approximate. Changes may be made during construction. Design is subject to change in line with the provisions of the contract for sale. The furniture and furnishings depicted are not included with any sale. The furnishings should not be taken to indicate the final position of power points, TV connection points and the like. Prospective purchasers must refer to the contract for sale for the list of inclusions. All graphics, including design and extent of tile / paver layouts, balustrades, landscape, louvres, privacy screens, services equipment, planting and sunshading devices are indicative only. NOTE: Bulkheads necessary for services are not depicted. Purchaser options may or may not be noted on floor plans and are available at purchaser cost only at time of sale.

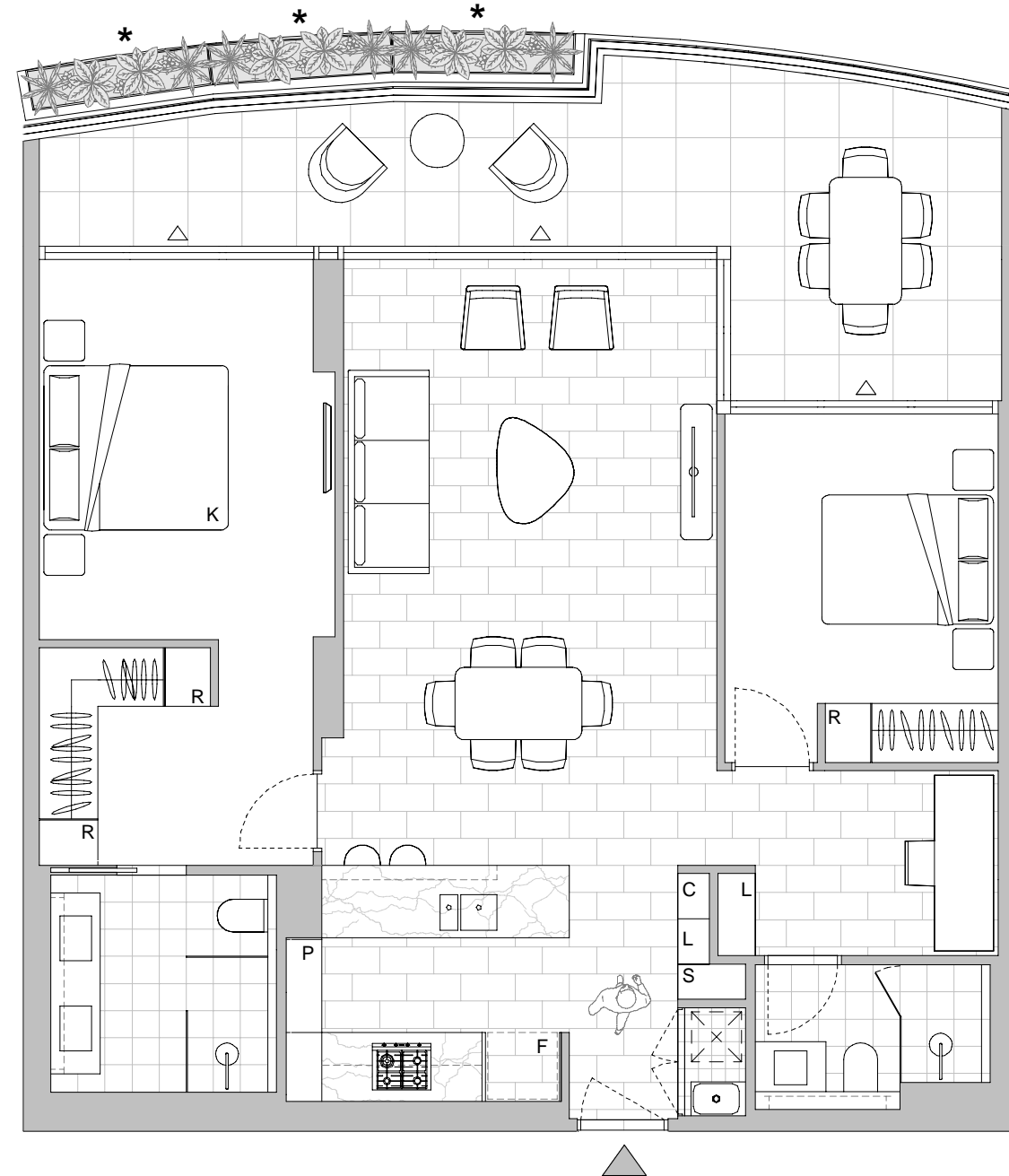

# ISLE

WATERFRONT NEWSTEAD

by mirvac

Lot No. 2151  
Type 1 Bedroom

Unit Area 51 m<sup>2</sup>  
Balcony Area 18 m<sup>2</sup>  
Total Area 69 m<sup>2</sup>

Areas subject to change in accordance with the provisions of the contract. Area includes balcony and/or terrace where applicable. It excludes associated parking and external storage areas. Balcony sizes and the location and extent of planters and screens will vary for each apartment.

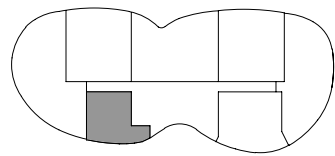

### Legend - As Applicable

- |                               |               |            |
|-------------------------------|---------------|------------|
| ▲ Access                      | F Fridge      | K King Bed |
| △ Balcony Access              | L Linen       | S Storage  |
| ■ Landscape - Common Property | P Pantry      | C Comms    |
| * Planter - Common Property   | O Oven        | J Joinery  |
| ** Vertical Screen            | R Robe Fitout |            |

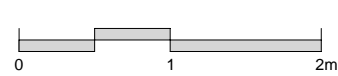

**IMPORTANT NOTICE:**  
Please note that this floor plan was produced prior to completion of construction. The information contained herein is believed to be correct but is not guaranteed. Dimensions, areas and scale of floor plans are approximate. Changes may be made during construction. Design is subject to change in line with the provisions of the contract for sale. The furniture and furnishings depicted are not included with any sale. The furnishings should not be taken to indicate the final position of power points, TV connection points and the like. Prospective purchasers must refer to the contract for sale for the list of inclusions. All graphics, including design and extent of tile / paver layouts, balustrades, landscape, louvres, privacy screens, services equipment, planting and sunshading devices are indicative only. NOTE: Bulkheads necessary for services are not depicted. Purchaser options may or may not be noted on floor plans and are available at purchaser cost only at time of sale.

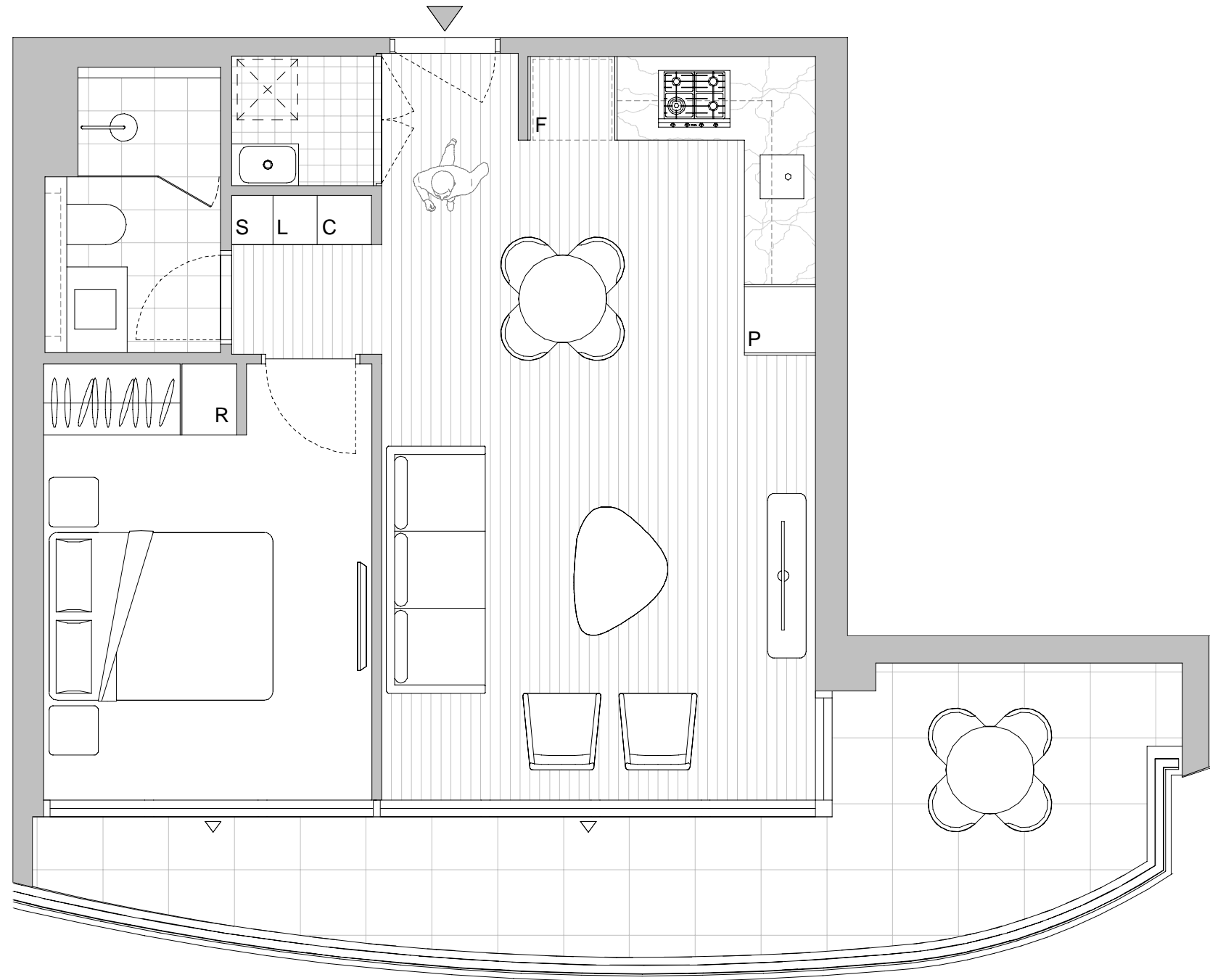

# ISLE

WATERFRONT NEWSTEAD

by mirvac

Lot No. 2154  
 Type 3 Bedroom  
 Unit Area 118 m<sup>2</sup>  
 Balcony Area 25 m<sup>2</sup>  
 Total Area 143 m<sup>2</sup>

Areas subject to change in accordance with the provisions of the contract. Area includes balcony and/or terrace where applicable. It excludes associated parking and external storage areas. Balcony sizes and the location and extent of planters and screens will vary for each apartment.

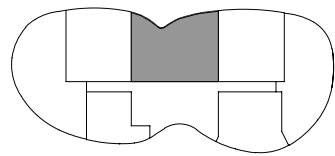

Legend - As Applicable

- |                               |               |            |
|-------------------------------|---------------|------------|
| ▲ Access                      | F Fridge      | K King Bed |
| △ Balcony Access              | L Linen       | S Storage  |
| ■ Landscape - Common Property | P Pantry      | C Comms    |
| * Planter - Common Property   | O Oven        | J Joinery  |
| ** Vertical Screen            | R Robe Fitout |            |

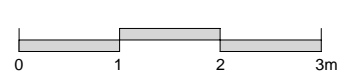

**IMPORTANT NOTICE:**  
 Please note that this floor plan was produced prior to completion of construction. The information contained herein is believed to be correct but is not guaranteed. Dimensions, areas and scale of floor plans are approximate. Changes may be made during construction. Design is subject to change in line with the provisions of the contract for sale. The furniture and furnishings depicted are not included with any sale. The furnishings should not be taken to indicate the final position of power points, TV connection points and the like. Prospective purchasers must refer to the contract for sale for the list of inclusions. All graphics, including design and extent of tile / paver layouts, balustrades, landscape, louvres, privacy screens, services equipment, planting and sunshading devices are indicative only. NOTE: Bulkheads necessary for services are not depicted. Purchaser options may or may not be noted on floor plans and are available at purchaser cost only at time of sale.

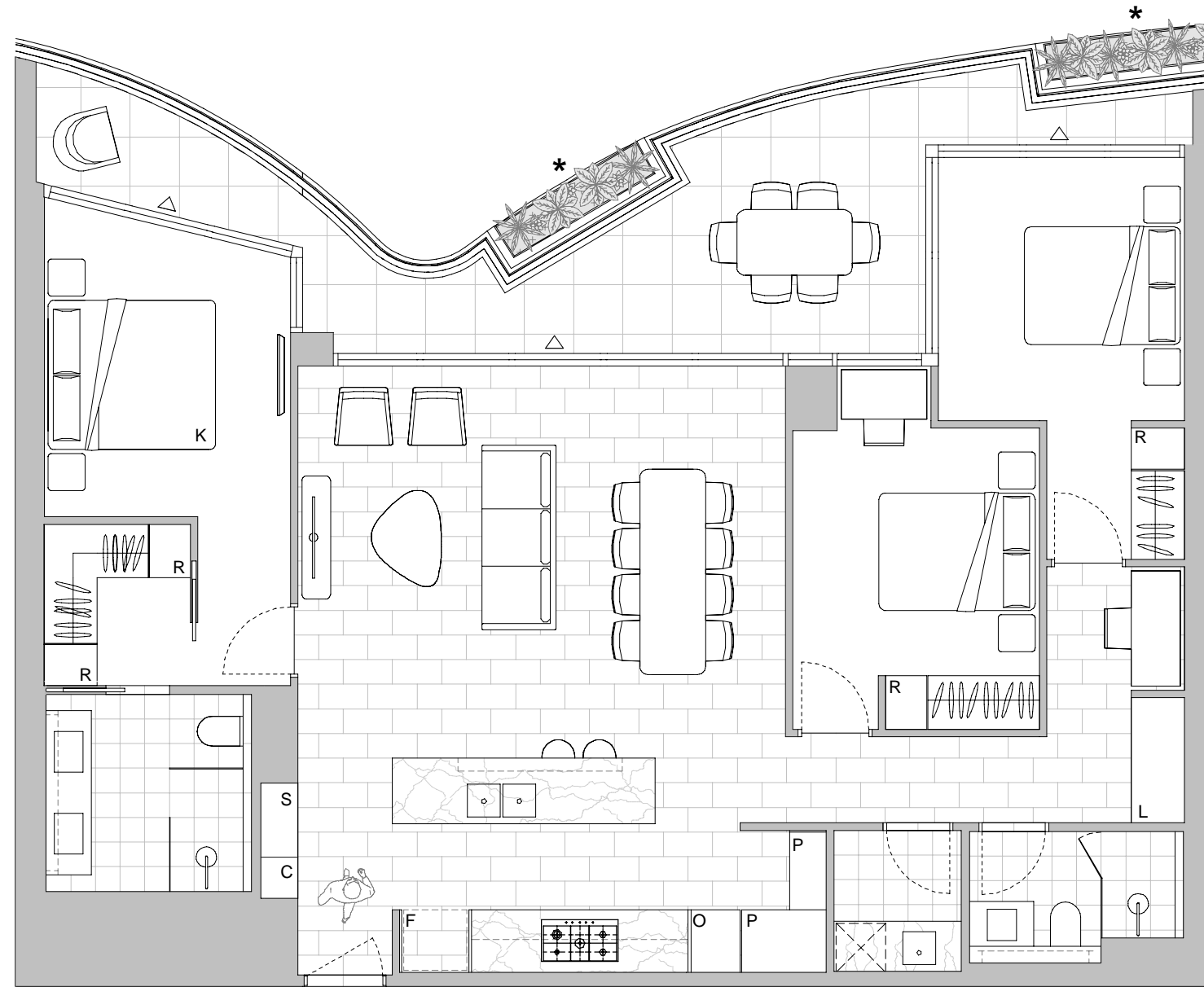

# ISLE

WATERFRONT NEWSTEAD

by mirvac

Lot No. 2096, 2116, 2156  
Type 2 Bedroom

Unit Area 103 m<sup>2</sup>  
Balcony Area 24 m<sup>2</sup>  
Total Area 127 m<sup>2</sup>

Areas subject to change in accordance with the provisions of the contract. Area includes balcony and/or terrace where applicable. It excludes associated parking and external storage areas. Balcony sizes and the location and extent of planters and screens will vary for each apartment.

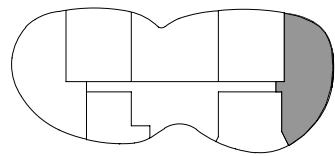

Legend - As Applicable

- |                               |               |            |
|-------------------------------|---------------|------------|
| ▲ Access                      | F Fridge      | K King Bed |
| △ Balcony Access              | L Linen       | S Storage  |
| ■ Landscape - Common Property | P Pantry      | C Comms    |
| * Planter - Common Property   | O Oven        | J Joinery  |
| ** Vertical Screen            | R Robe Fitout |            |

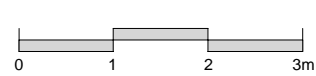

**IMPORTANT NOTICE:**  
Please note that this floor plan was produced prior to completion of construction. The information contained herein is believed to be correct but is not guaranteed. Dimensions, areas and scale of floor plans are approximate. Changes may be made during construction. Design is subject to change in line with the provisions of the contract for sale. The furniture and furnishings depicted are not included with any sale. The furnishings should not be taken to indicate the final position of power points, TV connection points and the like. Prospective purchasers must refer to the contract for sale for the list of inclusions. All graphics, including design and extent of tile / paver layouts, balustrades, landscape, louvres, privacy screens, services equipment, planting and sunshading devices are indicative only. NOTE: Bulkheads necessary for services are not depicted. Purchaser options may or may not be noted on floor plans and are available at purchaser cost only at time of sale.

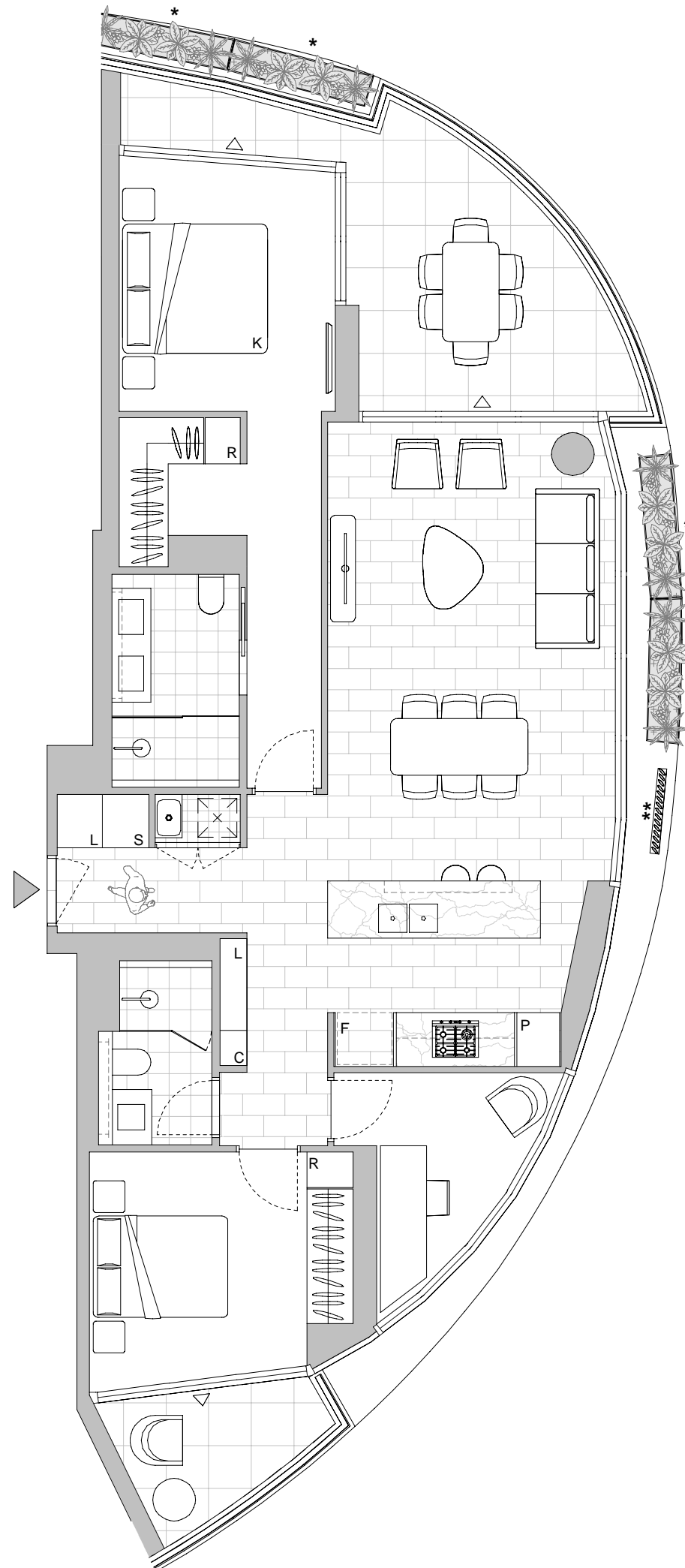



# ISLE

WATERFRONT NEWSTEAD

by mirvac

Lot No. 2161  
 Type 3 Bedroom + Flexi  
 Unit Area 154 m<sup>2</sup>  
 Balcony Area 105 m<sup>2</sup>  
 Total Area 259 m<sup>2</sup>

Areas subject to change in accordance with the provisions of the contract. Area includes balcony and/or terrace where applicable. It excludes associated parking and external storage areas. Balcony sizes and the location and extent of planters and screens will vary for each apartment.

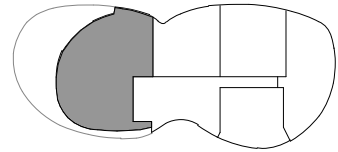

Legend - As Applicable

- |                               |               |            |
|-------------------------------|---------------|------------|
| ▲ Access                      | F Fridge      | K King Bed |
| △ Balcony Access              | L Linen       | S Storage  |
| ■ Landscape - Common Property | P Pantry      | C Comms    |
| * Planter - Common Property   | O Oven        | J Joinery  |
| ** Vertical Screen            | R Robe Fitout |            |

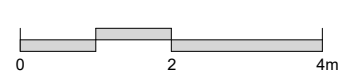

**IMPORTANT NOTICE:**  
 Please note that this floor plan was produced prior to completion of construction. The information contained herein is believed to be correct but is not guaranteed. Dimensions, areas and scale of floor plans are approximate. Changes may be made during construction. Design is subject to change in line with the provisions of the contract for sale. The furniture and furnishings depicted are not included with any sale. The furnishings should not be taken to indicate the final position of power points, TV connection points and the like. Prospective purchasers must refer to the contract for sale for the list of inclusions. All graphics, including design and extent of tile / paver layouts, balustrades, landscape, louvres, privacy screens, services equipment, planting and sunshading devices are indicative only. NOTE: Bulkheads necessary for services are not depicted. Purchaser options may or may not be noted on floor plans and are available at purchaser cost only at time of sale.

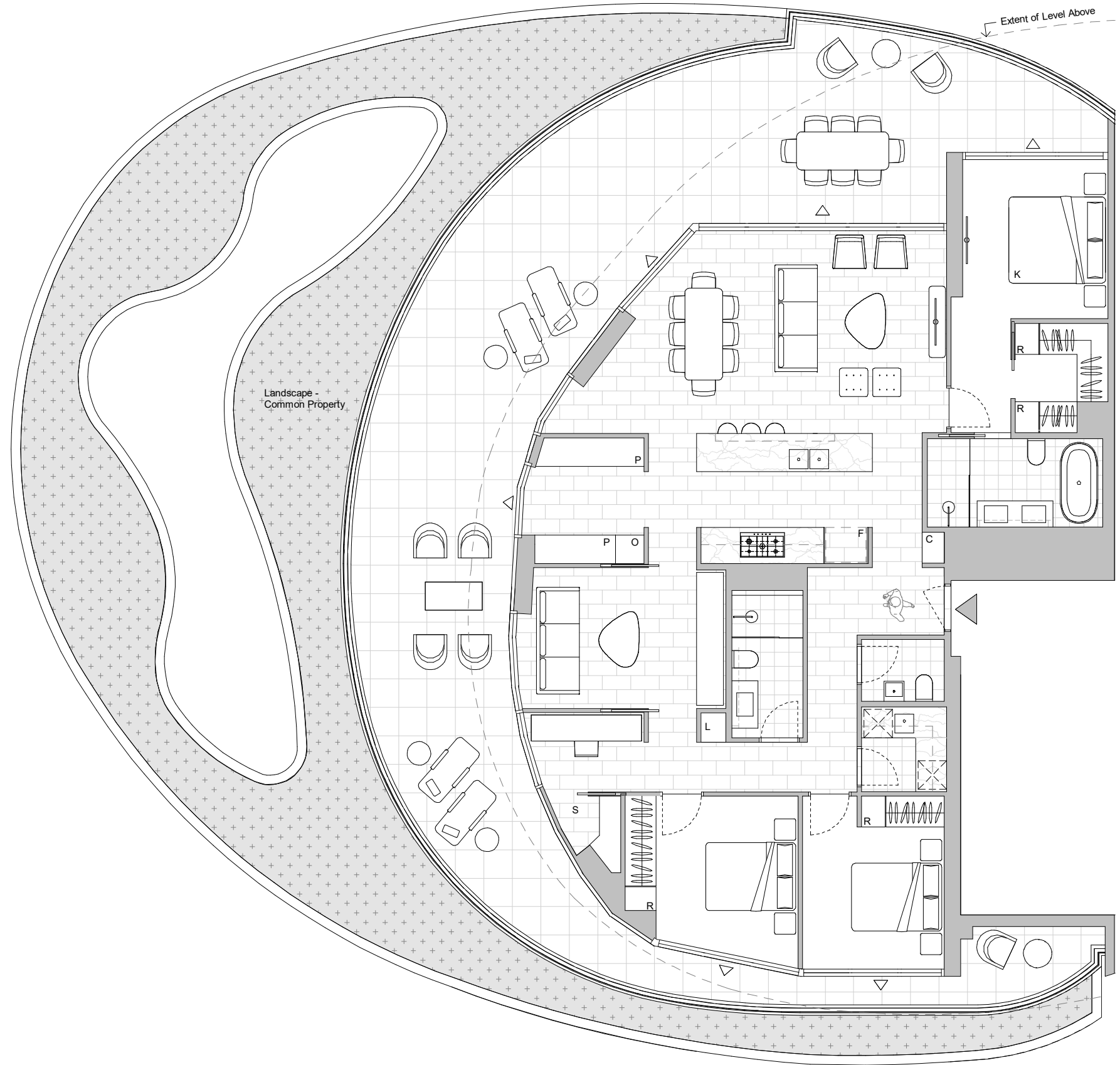

# ISLE

WATERFRONT NEWSTEAD

by mirvac

Lot No. 2162  
 Type 2 Bedroom  
 Unit Area 90 m<sup>2</sup>  
 Balcony Area 20 m<sup>2</sup>  
 Total Area 110 m<sup>2</sup>

Areas subject to change in accordance with the provisions of the contract. Area includes balcony and/or terrace where applicable. It excludes associated parking and external storage areas. Balcony sizes and the location and extent of planters and screens will vary for each apartment.

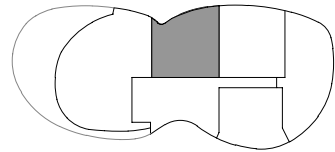

Legend - As Applicable

- |                               |               |            |
|-------------------------------|---------------|------------|
| ▲ Access                      | F Fridge      | K King Bed |
| △ Balcony Access              | L Linen       | S Storage  |
| ■ Landscape - Common Property | P Pantry      | C Comms    |
| * Planter - Common Property   | O Oven        | J Joinery  |
| ** Vertical Screen            | R Robe Fitout |            |

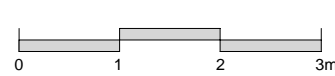

**IMPORTANT NOTICE:**  
 Please note that this floor plan was produced prior to completion of construction. The information contained herein is believed to be correct but is not guaranteed. Dimensions, areas and scale of floor plans are approximate. Changes may be made during construction. Design is subject to change in line with the provisions of the contract for sale. The furniture and furnishings depicted are not included with any sale. The furnishings should not be taken to indicate the final position of power points, TV connection points and the like. Prospective purchasers must refer to the contract for sale for the list of inclusions. All graphics, including design and extent of tile / paver layouts, balustrades, landscape, louvres, privacy screens, services equipment, planting and sunshading devices are indicative only. NOTE: Bulkheads necessary for services are not depicted. Purchaser options may or may not be noted on floor plans and are available at purchaser cost only at time of sale.

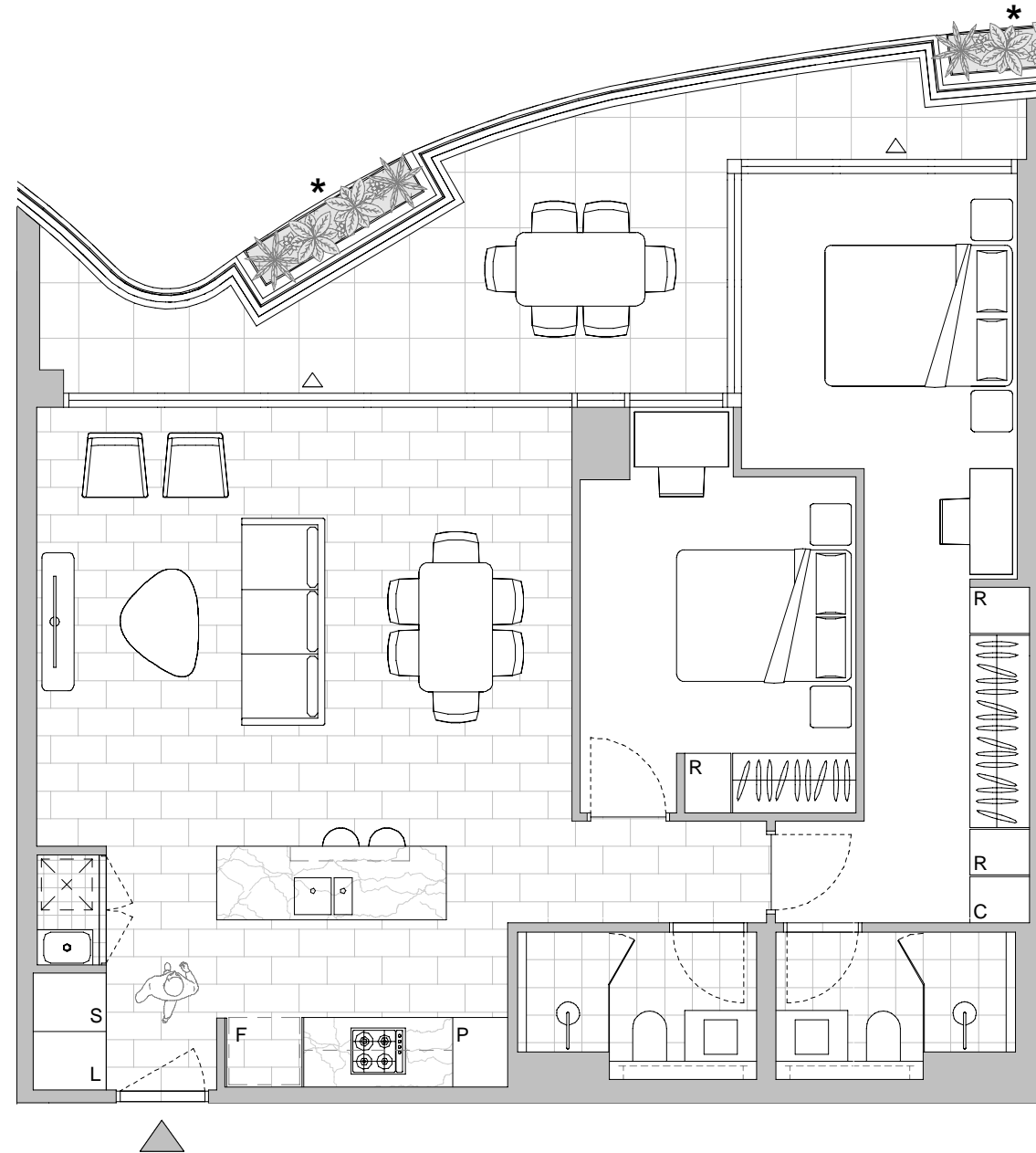

# ISLE

WATERFRONT NEWSTEAD

by mirvac

Lot No. 2163  
 Type 2 Bedroom  
 Unit Area 95 m<sup>2</sup>  
 Balcony Area 26 m<sup>2</sup>  
 Total Area 121 m<sup>2</sup>

Areas subject to change in accordance with the provisions of the contract. Area includes balcony and/or terrace where applicable. It excludes associated parking and external storage areas. Balcony sizes and the location and extent of planters and screens will vary for each apartment.

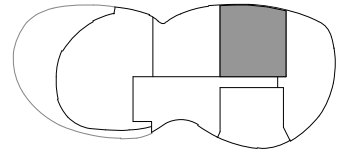

Legend - As Applicable

- |                               |               |            |
|-------------------------------|---------------|------------|
| ▲ Access                      | F Fridge      | K King Bed |
| △ Balcony Access              | L Linen       | S Storage  |
| ■ Landscape - Common Property | P Pantry      | C Comms    |
| * Planter - Common Property   | O Oven        | J Joinery  |
| ** Vertical Screen            | R Robe Fitout |            |



**IMPORTANT NOTICE:**  
 Please note that this floor plan was produced prior to completion of construction. The information contained herein is believed to be correct but is not guaranteed. Dimensions, areas and scale of floor plans are approximate. Changes may be made during construction. Design is subject to change in line with the provisions of the contract for sale. The furniture and furnishings depicted are not included with any sale. The furnishings should not be taken to indicate the final position of power points, TV connection points and the like. Prospective purchasers must refer to the contract for sale for the list of inclusions. All graphics, including design and extent of tile / paver layouts, balustrades, landscape, louvres, privacy screens, services equipment, planting and sunshading devices are indicative only. NOTE: Bulkheads necessary for services are not depicted. Purchaser options may or may not be noted on floor plans and are available at purchaser cost only at time of sale.

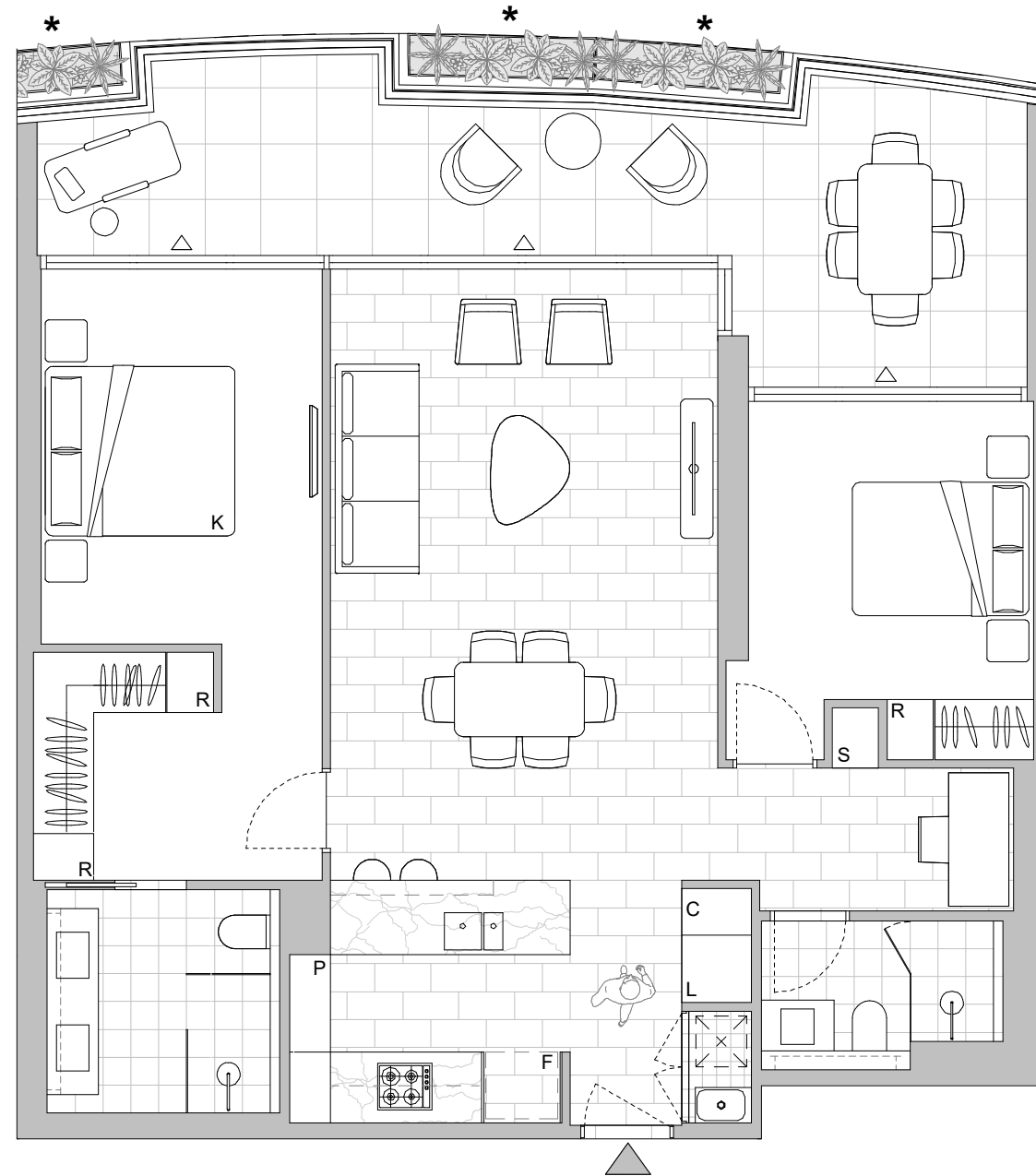

# ISLE

WATERFRONT NEWSTEAD

by mirvac

Lot No. 2164  
 Type 2 Bedroom + Study  
 Unit Area 103 m<sup>2</sup>  
 Balcony Area 26 m<sup>2</sup>  
 Total Area 129 m<sup>2</sup>

Areas subject to change in accordance with the provisions of the contract. Area includes balcony and/or terrace where applicable. It excludes associated parking and external storage areas. Balcony sizes and the location and extent of planters and screens will vary for each apartment.

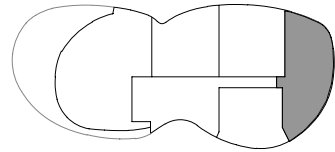

Legend - As Applicable

- |                               |               |            |
|-------------------------------|---------------|------------|
| ▲ Access                      | F Fridge      | K King Bed |
| △ Balcony Access              | L Linen       | S Storage  |
| ■ Landscape - Common Property | P Pantry      | C Comms    |
| * Planter - Common Property   | O Oven        | J Joinery  |
| ** Vertical Screen            | R Robe Fitout |            |

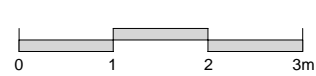

**IMPORTANT NOTICE:**  
 Please note that this floor plan was produced prior to completion of construction. The information contained herein is believed to be correct but is not guaranteed. Dimensions, areas and scale of floor plans are approximate. Changes may be made during construction. Design is subject to change in line with the provisions of the contract for sale. The furniture and furnishings depicted are not included with any sale. The furnishings should not be taken to indicate the final position of power points, TV connection points and the like. Prospective purchasers must refer to the contract for sale for the list of inclusions. All graphics, including design and extent of tile / paver layouts, balustrades, landscape, louvres, privacy screens, services equipment, planting and sunshading devices are indicative only. NOTE: Bulkheads necessary for services are not depicted. Purchaser options may or may not be noted on floor plans and are available at purchaser cost only at time of sale.

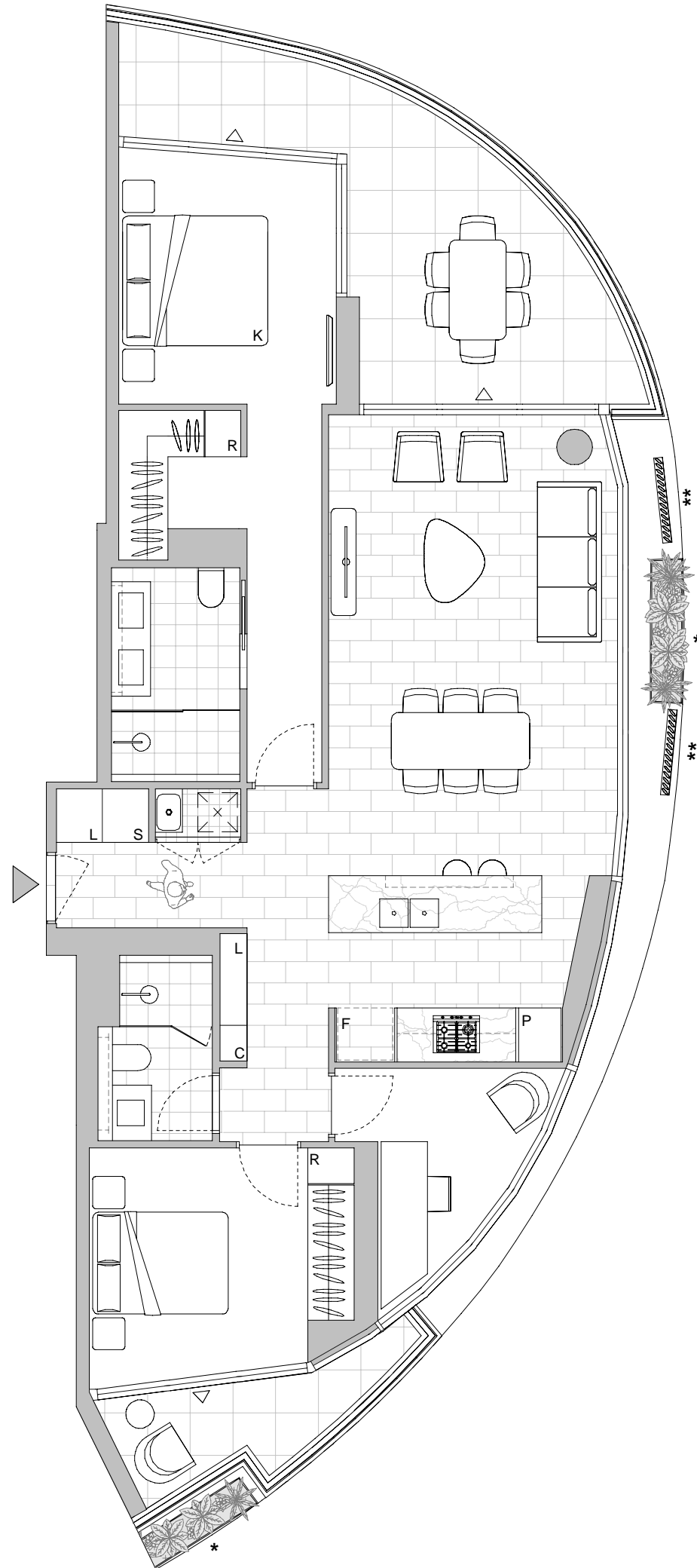

# ISLE

WATERFRONT NEWSTEAD

by mirvac

Lot No. 2165  
 Type 2 Bedroom  
 Unit Area 74 m<sup>2</sup>  
 Balcony Area 17 m<sup>2</sup>  
 Total Area 91 m<sup>2</sup>

Areas subject to change in accordance with the provisions of the contract. Area includes balcony and/or terrace where applicable. It excludes associated parking and external storage areas. Balcony sizes and the location and extent of planters and screens will vary for each apartment.

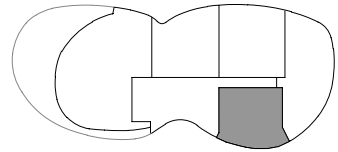

Legend - As Applicable

- |                               |               |            |
|-------------------------------|---------------|------------|
| ▲ Access                      | F Fridge      | K King Bed |
| △ Balcony Access              | L Linen       | S Storage  |
| ■ Landscape - Common Property | P Pantry      | C Comms    |
| * Planter - Common Property   | O Oven        | J Joinery  |
| ** Vertical Screen            | R Robe Fitout |            |

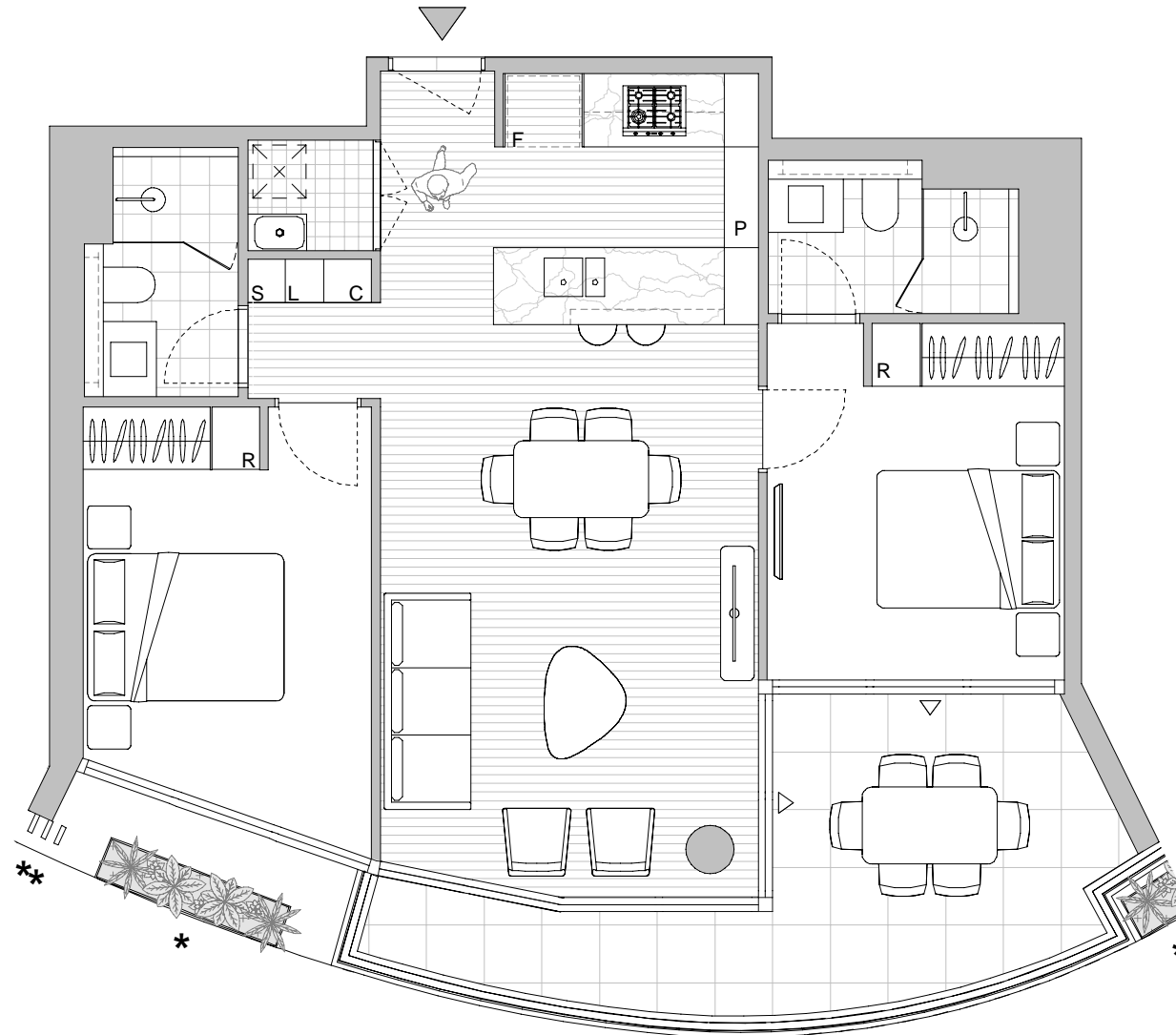
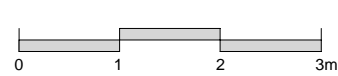

**IMPORTANT NOTICE:**  
 Please note that this floor plan was produced prior to completion of construction. The information contained herein is believed to be correct but is not guaranteed. Dimensions, areas and scale of floor plans are approximate. Changes may be made during construction. Design is subject to change in line with the provisions of the contract for sale. The furniture and furnishings depicted are not included with any sale. The furnishings should not be taken to indicate the final position of power points, TV connection points and the like. Prospective purchasers must refer to the contract for sale for the list of inclusions. All graphics, including design and extent of tile / paver layouts, balustrades, landscape, louvres, privacy screens, services equipment, planting and sunshading devices are indicative only. NOTE: Bulkheads necessary for services are not depicted. Purchaser options may or may not be noted on floor plans and are available at purchaser cost only at time of sale.



14.07.2022 [A]

# ISLE

WATERFRONT NEWSTEAD

by mirvac

Lot No. 2171  
 Type 3 Bedroom + Study  
 Unit Area 127 m<sup>2</sup>  
 Balcony Area 25 m<sup>2</sup>  
 Total Area 152 m<sup>2</sup>

Areas subject to change in accordance with the provisions of the contract. Area includes balcony and/or terrace where applicable. It excludes associated parking and external storage areas. Balcony sizes and the location and extent of planters and screens will vary for each apartment.

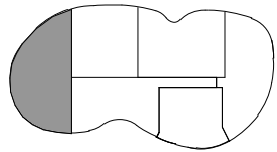

**Legend - As Applicable**

- |                               |               |            |
|-------------------------------|---------------|------------|
| ▲ Access                      | F Fridge      | K King Bed |
| △ Balcony Access              | L Linen       | S Storage  |
| ■ Landscape - Common Property | P Pantry      | C Comms    |
| * Planter - Common Property   | O Oven        | J Joinery  |
| ** Vertical Screen            | R Robe Fitout |            |



**IMPORTANT NOTICE:**  
 Please note that this floor plan was produced prior to completion of construction. The information contained herein is believed to be correct but is not guaranteed. Dimensions, areas and scale of floor plans are approximate. Changes may be made during construction. Design is subject to change in line with the provisions of the contract for sale. The furniture and furnishings depicted are not included with any sale. The furnishings should not be taken to indicate the final position of power points, TV connection points and the like. Prospective purchasers must refer to the contract for sale for the list of inclusions. All graphics, including design and extent of tile / paver layouts, balustrades, landscape, louvres, privacy screens, services equipment, planting and sunshading devices are indicative only. NOTE: Bulkheads necessary for services are not depicted. Purchaser options may or may not be noted on floor plans and are available at purchaser cost only at time of sale.

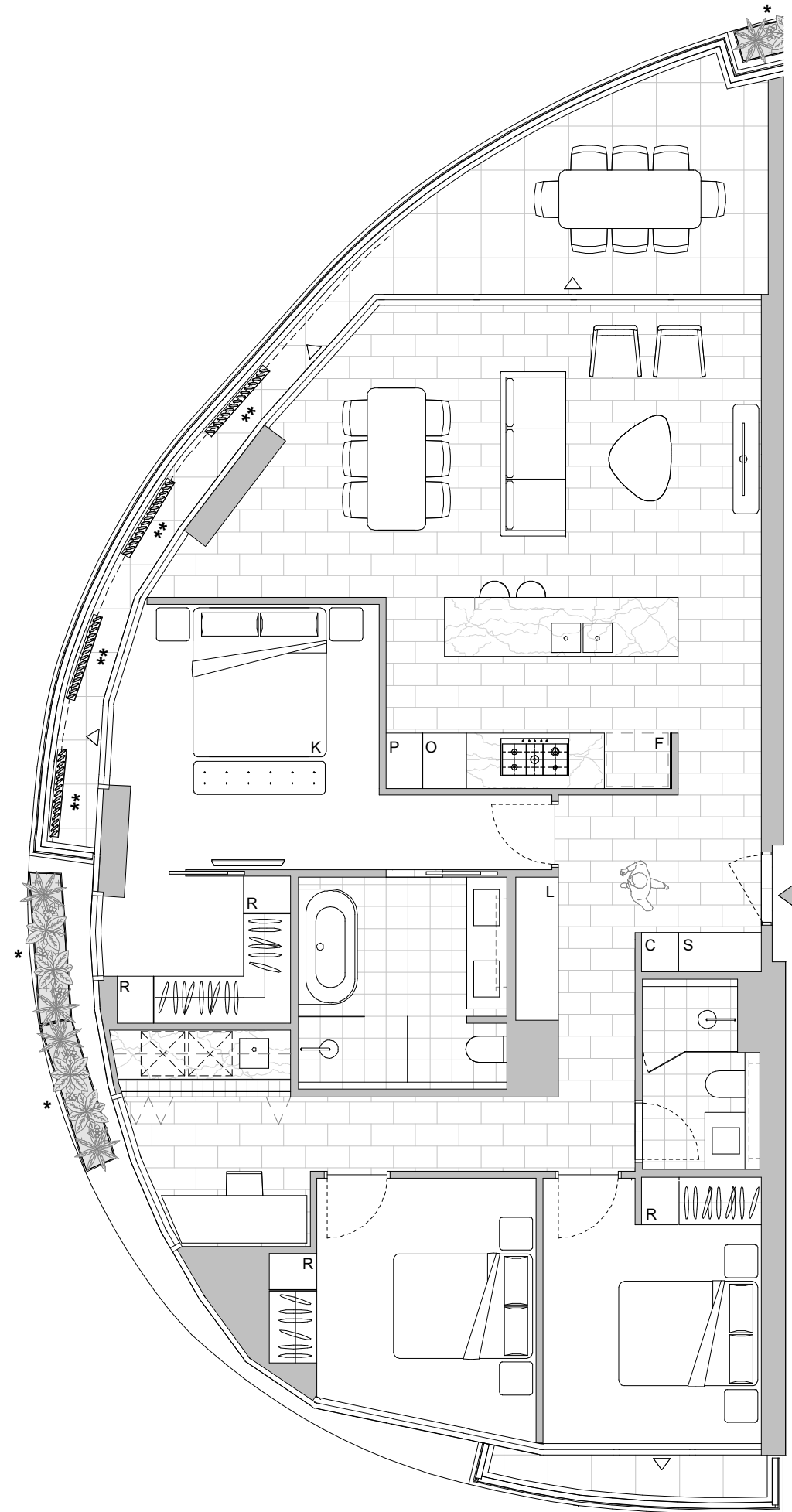

# ISLE

WATERFRONT NEWSTEAD

by mirvac

Lot No. 2172  
 Type 2 Bedroom  
 Unit Area 99 m<sup>2</sup>  
 Balcony Area 22 m<sup>2</sup>  
 Total Area 121 m<sup>2</sup>

Areas subject to change in accordance with the provisions of the contract. Area includes balcony and/or terrace where applicable. It excludes associated parking and external storage areas. Balcony sizes and the location and extent of planters and screens will vary for each apartment.

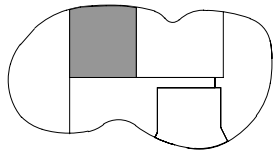

Legend - As Applicable

- |                               |               |            |
|-------------------------------|---------------|------------|
| ▲ Access                      | F Fridge      | K King Bed |
| △ Balcony Access              | L Linen       | S Storage  |
| ■ Landscape - Common Property | P Pantry      | C Comms    |
| * Planter - Common Property   | O Oven        | J Joinery  |
| ** Vertical Screen            | R Robe Fitout |            |

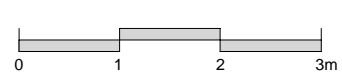

**IMPORTANT NOTICE:**  
 Please note that this floor plan was produced prior to completion of construction. The information contained herein is believed to be correct but is not guaranteed. Dimensions, areas and scale of floor plans are approximate. Changes may be made during construction. Design is subject to change in line with the provisions of the contract for sale. The furniture and furnishings depicted are not included with any sale. The furnishings should not be taken to indicate the final position of power points, TV connection points and the like. Prospective purchasers must refer to the contract for sale for the list of inclusions. All graphics, including design and extent of tile / paver layouts, balustrades, landscape, louvres, privacy screens, services equipment, planting and sunshading devices are indicative only. NOTE: Bulkheads necessary for services are not depicted. Purchaser options may or may not be noted on floor plans and are available at purchaser cost only at time of sale.

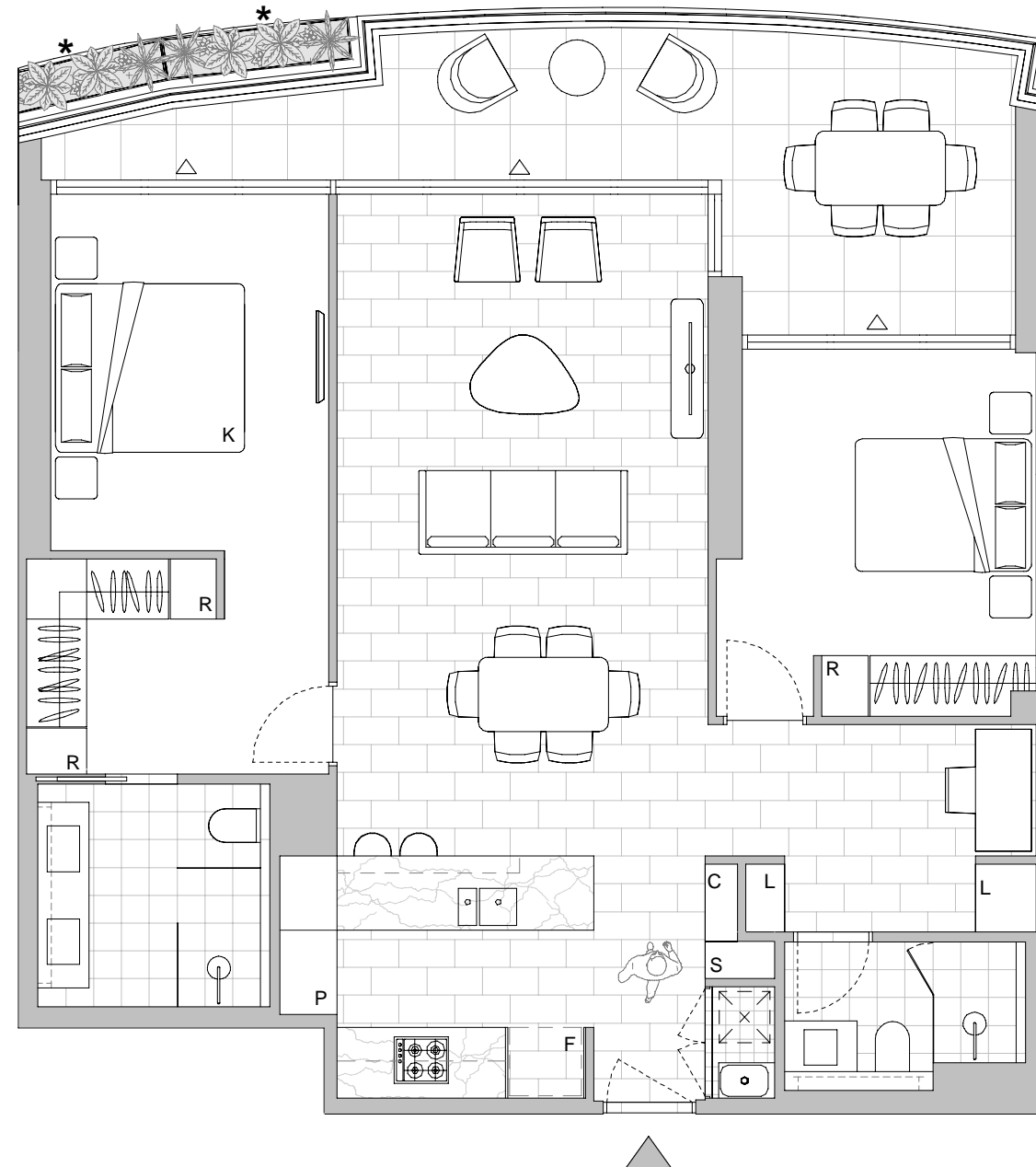

# ISLE

WATERFRONT NEWSTEAD

by mirvac

Lot No. 2173  
 Type 3 Bedroom  
 Unit Area 118 m<sup>2</sup>  
 Balcony Area 27 m<sup>2</sup>  
 Total Area 145 m<sup>2</sup>

Areas subject to change in accordance with the provisions of the contract. Area includes balcony and/or terrace where applicable. It excludes associated parking and external storage areas. Balcony sizes and the location and extent of planters and screens will vary for each apartment.

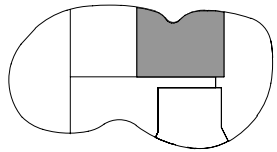

Legend - As Applicable

- |                               |               |            |
|-------------------------------|---------------|------------|
| ▲ Access                      | F Fridge      | K King Bed |
| △ Balcony Access              | L Linen       | S Storage  |
| ■ Landscape - Common Property | P Pantry      | C Comms    |
| * Planter - Common Property   | O Oven        | J Joinery  |
| ** Vertical Screen            | R Robe Fitout |            |

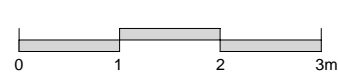

**IMPORTANT NOTICE:**  
 Please note that this floor plan was produced prior to completion of construction. The information contained herein is believed to be correct but is not guaranteed. Dimensions, areas and scale of floor plans are approximate. Changes may be made during construction. Design is subject to change in line with the provisions of the contract for sale. The furniture and furnishings depicted are not included with any sale. The furnishings should not be taken to indicate the final position of power points, TV connection points and the like. Prospective purchasers must refer to the contract for sale for the list of inclusions. All graphics, including design and extent of tile / paver layouts, balustrades, landscape, louvres, privacy screens, services equipment, planting and sunshading devices are indicative only. NOTE: Bulkheads necessary for services are not depicted. Purchaser options may or may not be noted on floor plans and are available at purchaser cost only at time of sale.





# ISLE

WATERFRONT NEWSTEAD

by mirvac

Lot No. 2174  
 Type 2 Bedroom + Study  
 Unit Area 103 m<sup>2</sup>  
 Balcony Area 18 m<sup>2</sup>  
 Total Area 121 m<sup>2</sup>

Areas subject to change in accordance with the provisions of the contract. Area includes balcony and/or terrace where applicable. It excludes associated parking and external storage areas. Balcony sizes and the location and extent of planters and screens will vary for each apartment.

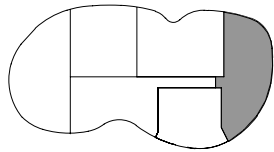

Legend - As Applicable

- |                               |               |            |
|-------------------------------|---------------|------------|
| ▲ Access                      | F Fridge      | K King Bed |
| △ Balcony Access              | L Linen       | S Storage  |
| ■ Landscape - Common Property | P Pantry      | C Comms    |
| * Planter - Common Property   | O Oven        | J Joinery  |
| ** Vertical Screen            | R Robe Fitout |            |

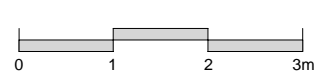

**IMPORTANT NOTICE:**  
 Please note that this floor plan was produced prior to completion of construction. The information contained herein is believed to be correct but is not guaranteed. Dimensions, areas and scale of floor plans are approximate. Changes may be made during construction. Design is subject to change in line with the provisions of the contract for sale. The furniture and furnishings depicted are not included with any sale. The furnishings should not be taken to indicate the final position of power points, TV connection points and the like. Prospective purchasers must refer to the contract for sale for the list of inclusions. All graphics, including design and extent of tile / paver layouts, balustrades, landscape, louvres, privacy screens, services equipment, planting and sunshading devices are indicative only. NOTE: Bulkheads necessary for services are not depicted. Purchaser options may or may not be noted on floor plans and are available at purchaser cost only at time of sale.

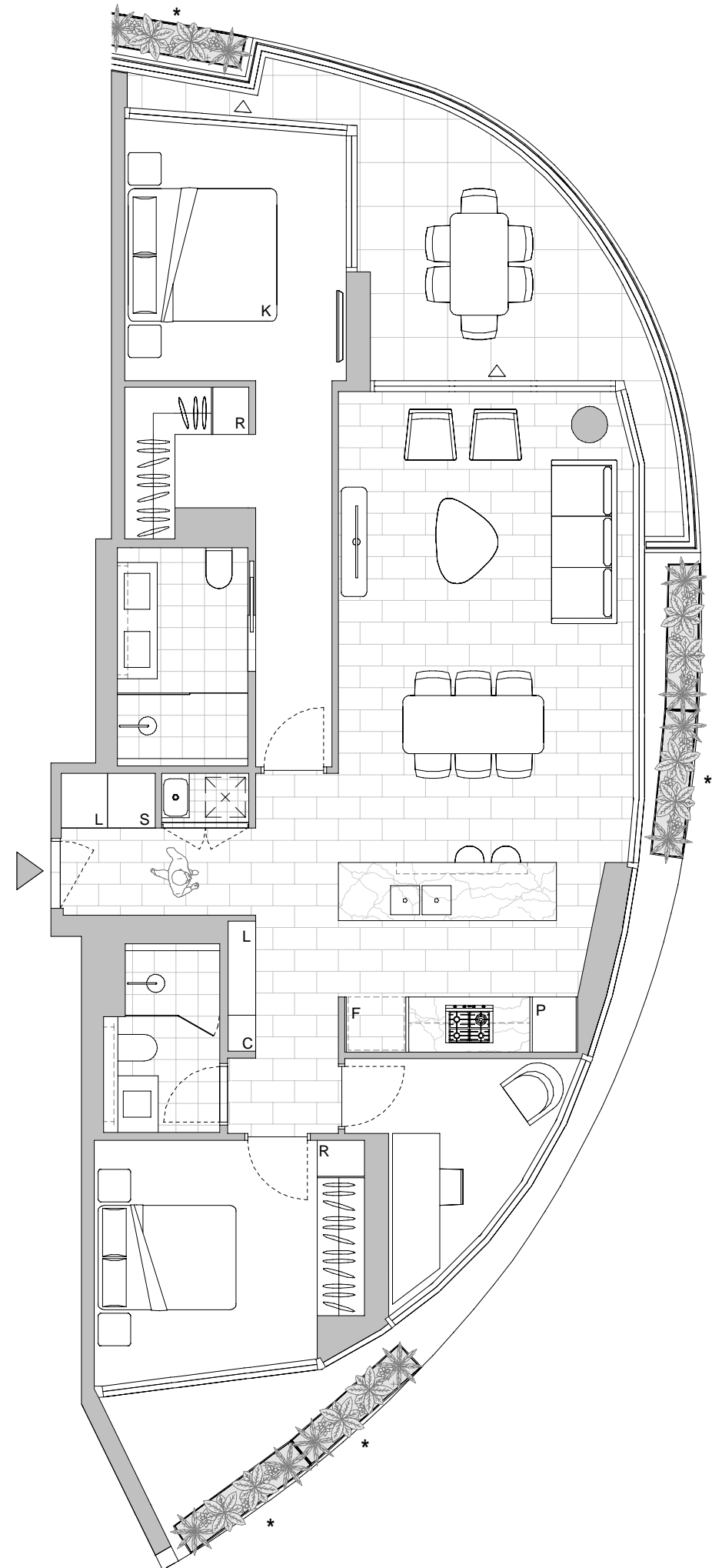

# ISLE

WATERFRONT NEWSTEAD

by mirvac

Lot No. 2175  
 Type 2 Bedroom  
 Unit Area 74 m<sup>2</sup>  
 Balcony Area 15 m<sup>2</sup>  
 Total Area 89 m<sup>2</sup>

Areas subject to change in accordance with the provisions of the contract. Area includes balcony and/or terrace where applicable. It excludes associated parking and external storage areas. Balcony sizes and the location and extent of planters and screens will vary for each apartment.

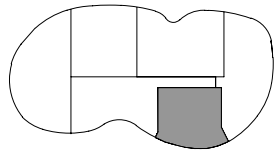

Legend - As Applicable

- |                               |               |            |
|-------------------------------|---------------|------------|
| ▲ Access                      | F Fridge      | K King Bed |
| △ Balcony Access              | L Linen       | S Storage  |
| ■ Landscape - Common Property | P Pantry      | C Comms    |
| * Planter - Common Property   | O Oven        | J Joinery  |
| ** Vertical Screen            | R Robe Fitout |            |

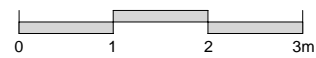

**IMPORTANT NOTICE:**  
 Please note that this floor plan was produced prior to completion of construction. The information contained herein is believed to be correct but is not guaranteed. Dimensions, areas and scale of floor plans are approximate. Changes may be made during construction. Design is subject to change in line with the provisions of the contract for sale. The furniture and furnishings depicted are not included with any sale. The furnishings should not be taken to indicate the final position of power points, TV connection points and the like. Prospective purchasers must refer to the contract for sale for the list of inclusions. All graphics, including design and extent of tile / paver layouts, balustrades, landscape, louvres, privacy screens, services equipment, planting and sunshading devices are indicative only. NOTE: Bulkheads necessary for services are not depicted. Purchaser options may or may not be noted on floor plans and are available at purchaser cost only at time of sale.

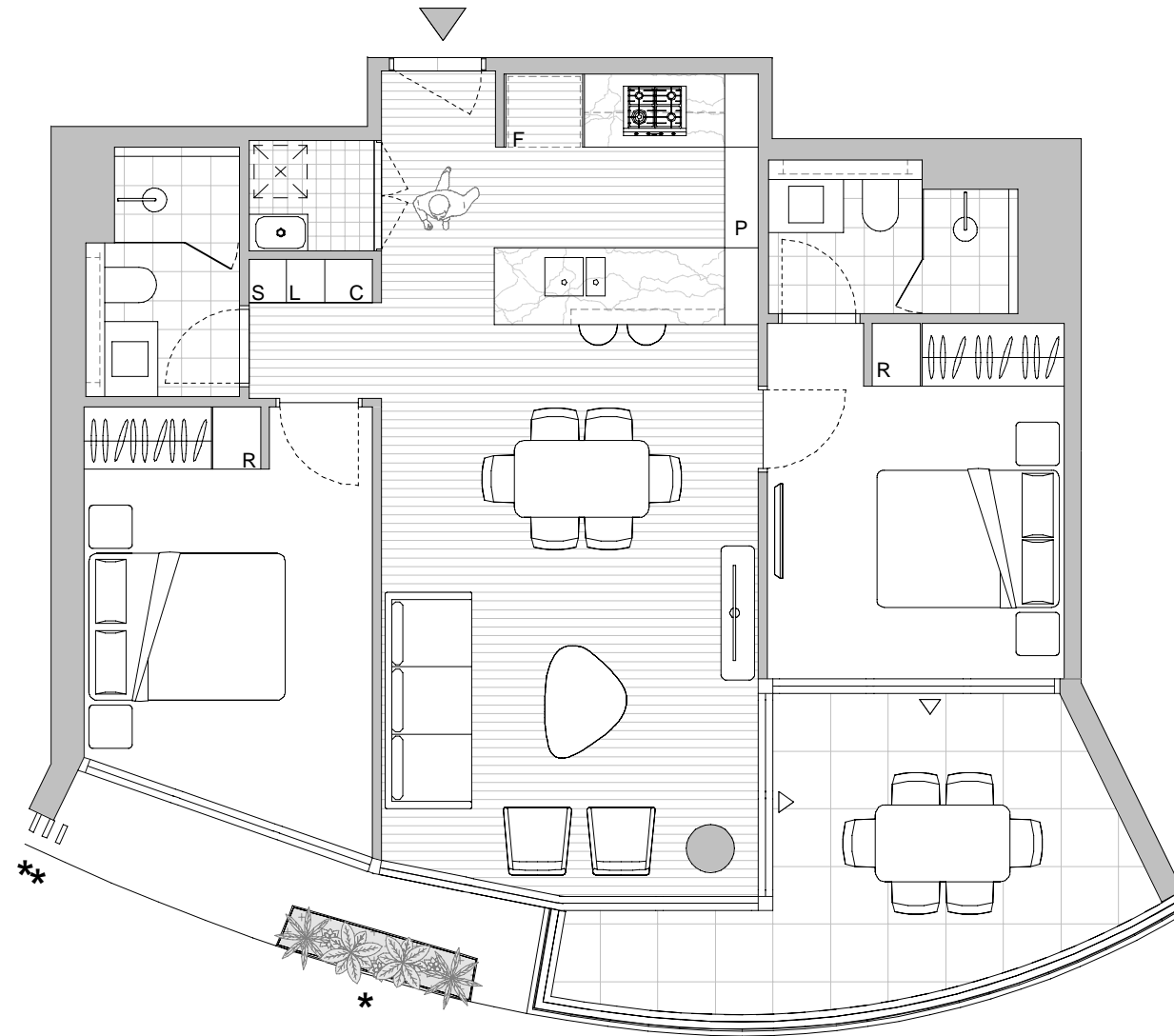

# ISLE

WATERFRONT NEWSTEAD

by mirvac

Lot No. 2181  
 Type 3 Bedroom + Study  
 Unit Area 127 m<sup>2</sup>  
 Balcony Area 26 m<sup>2</sup>  
 Total Area 153 m<sup>2</sup>

Areas subject to change in accordance with the provisions of the contract. Area includes balcony and/or terrace where applicable. It excludes associated parking and external storage areas. Balcony sizes and the location and extent of planters and screens will vary for each apartment.

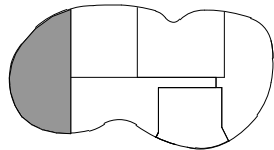

Legend - As Applicable

- |                               |               |            |
|-------------------------------|---------------|------------|
| ▲ Access                      | F Fridge      | K King Bed |
| △ Balcony Access              | L Linen       | S Storage  |
| ■ Landscape - Common Property | P Pantry      | C Comms    |
| * Planter - Common Property   | O Oven        | J Joinery  |
| ** Vertical Screen            | R Robe Fitout |            |



**IMPORTANT NOTICE:**  
 Please note that this floor plan was produced prior to completion of construction. The information contained herein is believed to be correct but is not guaranteed. Dimensions, areas and scale of floor plans are approximate. Changes may be made during construction. Design is subject to change in line with the provisions of the contract for sale. The furniture and furnishings depicted are not included with any sale. The furnishings should not be taken to indicate the final position of power points, TV connection points and the like. Prospective purchasers must refer to the contract for sale for the list of inclusions. All graphics, including design and extent of tile / paver layouts, balustrades, landscape, louvres, privacy screens, services equipment, planting and sunshading devices are indicative only. NOTE: Bulkheads necessary for services are not depicted. Purchaser options may or may not be noted on floor plans and are available at purchaser cost only at time of sale.

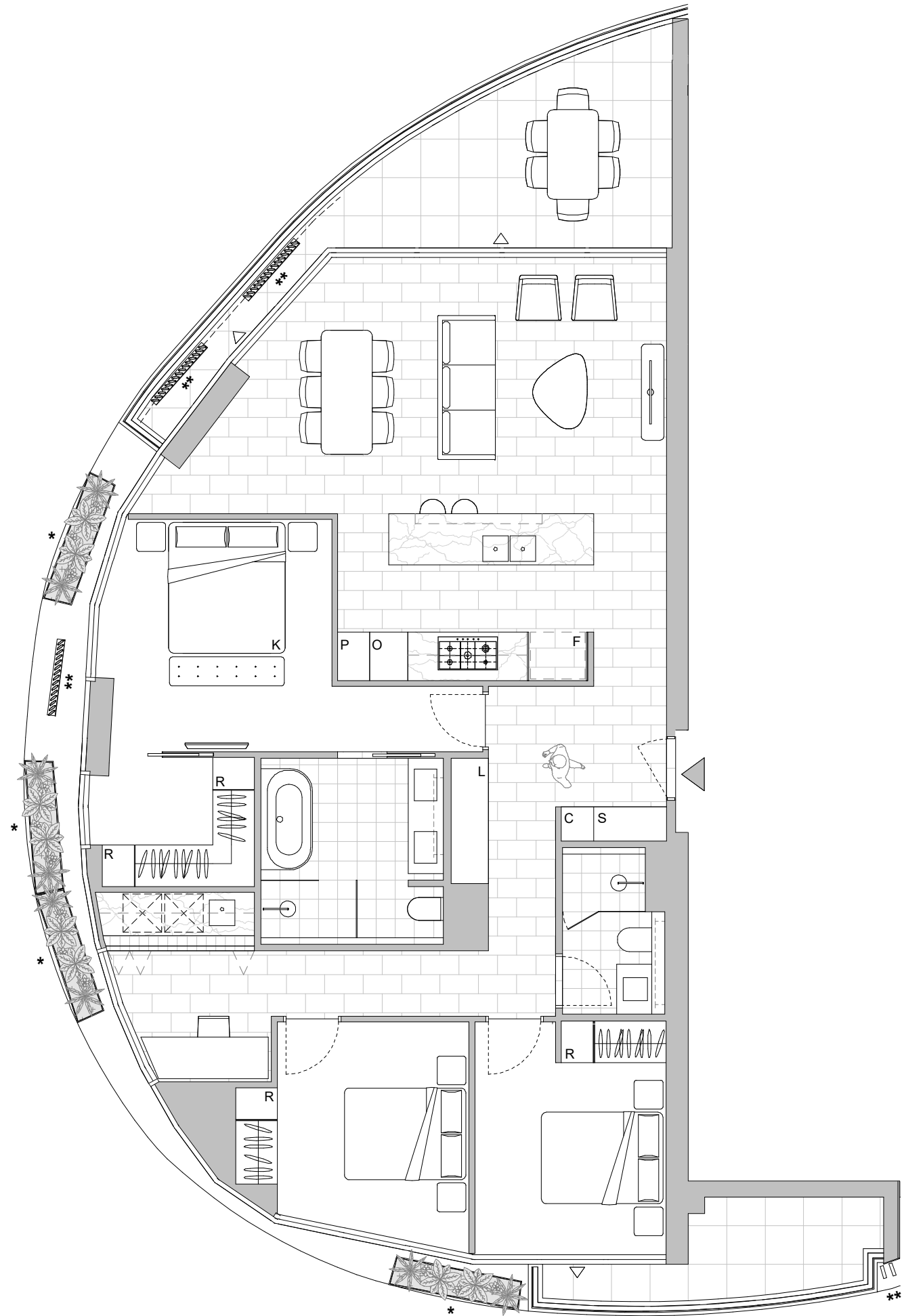

# ISLE

WATERFRONT NEWSTEAD

by mirvac

Lot No. 2182  
 Type 2 Bedroom  
 Unit Area 99 m<sup>2</sup>  
 Balcony Area 23 m<sup>2</sup>  
 Total Area 122 m<sup>2</sup>

Areas subject to change in accordance with the provisions of the contract. Area includes balcony and/or terrace where applicable. It excludes associated parking and external storage areas. Balcony sizes and the location and extent of planters and screens will vary for each apartment.

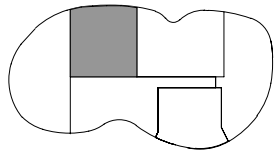

Legend - As Applicable

- |                               |               |            |
|-------------------------------|---------------|------------|
| ▲ Access                      | F Fridge      | K King Bed |
| △ Balcony Access              | L Linen       | S Storage  |
| ■ Landscape - Common Property | P Pantry      | C Comms    |
| * Planter - Common Property   | O Oven        | J Joinery  |
| ** Vertical Screen            | R Robe Fitout |            |

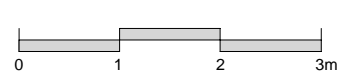

**IMPORTANT NOTICE:**  
 Please note that this floor plan was produced prior to completion of construction. The information contained herein is believed to be correct but is not guaranteed. Dimensions, areas and scale of floor plans are approximate. Changes may be made during construction. Design is subject to change in line with the provisions of the contract for sale. The furniture and furnishings depicted are not included with any sale. The furnishings should not be taken to indicate the final position of power points, TV connection points and the like. Prospective purchasers must refer to the contract for sale for the list of inclusions. All graphics, including design and extent of tile / paver layouts, balustrades, landscape, louvres, privacy screens, services equipment, planting and sunshading devices are indicative only. NOTE: Bulkheads necessary for services are not depicted. Purchaser options may or may not be noted on floor plans and are available at purchaser cost only at time of sale.

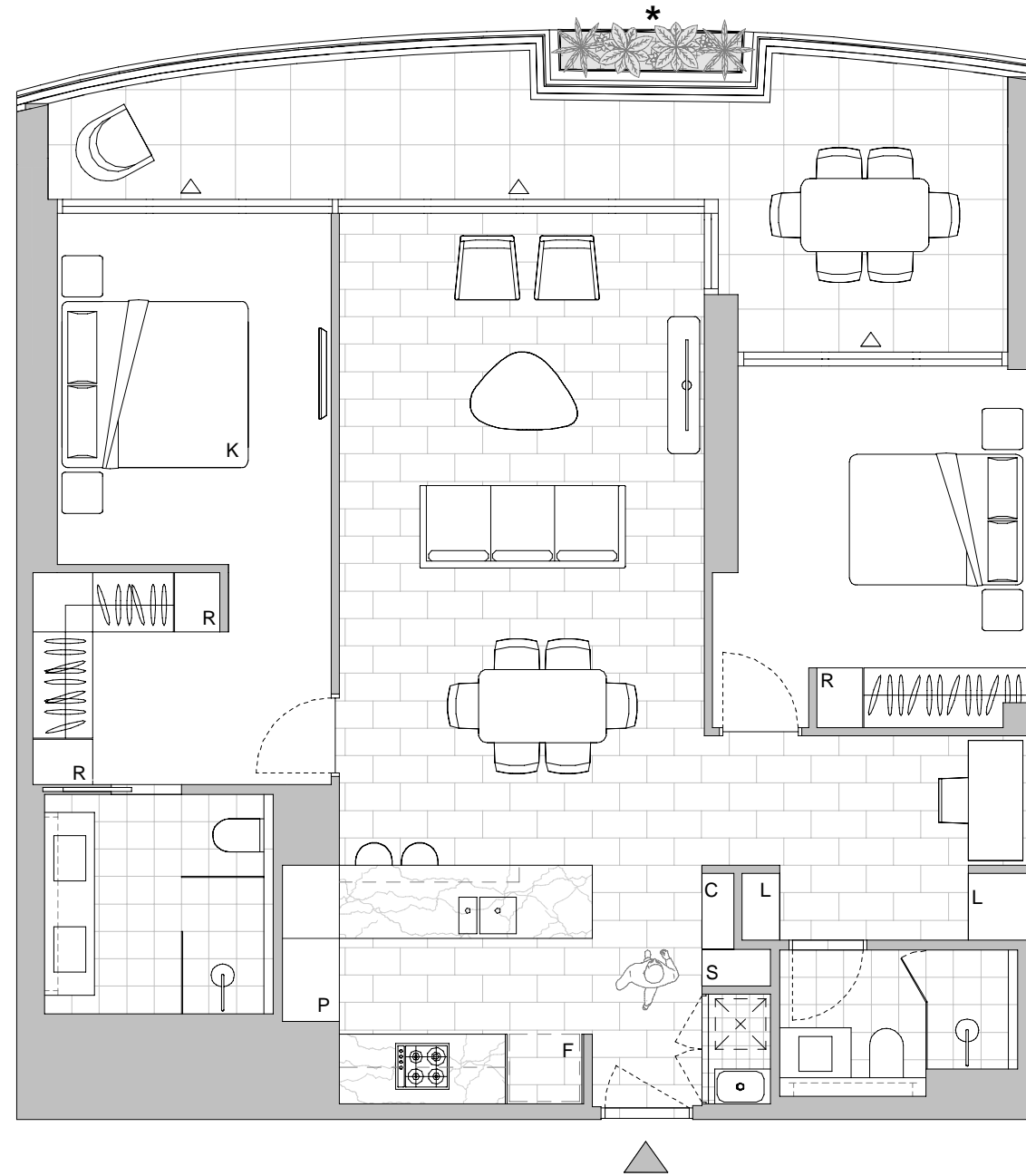

# ISLE

WATERFRONT NEWSTEAD

by mirvac

Lot No. 2183  
Type 3 Bedroom

Unit Area 118 m<sup>2</sup>  
Balcony Area 27 m<sup>2</sup>  
Total Area 145 m<sup>2</sup>

Areas subject to change in accordance with the provisions of the contract. Area includes balcony and/or terrace where applicable. It excludes associated parking and external storage areas. Balcony sizes and the location and extent of planters and screens will vary for each apartment.

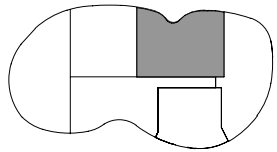

Legend - As Applicable

- |                               |               |            |
|-------------------------------|---------------|------------|
| ▲ Access                      | F Fridge      | K King Bed |
| △ Balcony Access              | L Linen       | S Storage  |
| ■ Landscape - Common Property | P Pantry      | C Comms    |
| * Planter - Common Property   | O Oven        | J Joinery  |
| ** Vertical Screen            | R Robe Fitout |            |

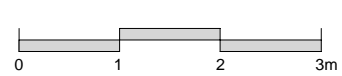

**IMPORTANT NOTICE:**  
Please note that this floor plan was produced prior to completion of construction. The information contained herein is believed to be correct but is not guaranteed. Dimensions, areas and scale of floor plans are approximate. Changes may be made during construction. Design is subject to change in line with the provisions of the contract for sale. The furniture and furnishings depicted are not included with any sale. The furnishings should not be taken to indicate the final position of power points, TV connection points and the like. Prospective purchasers must refer to the contract for sale for the list of inclusions. All graphics, including design and extent of tile / paver layouts, balustrades, landscape, louvres, privacy screens, services equipment, planting and sunshading devices are indicative only. NOTE: Bulkheads necessary for services are not depicted. Purchaser options may or may not be noted on floor plans and are available at purchaser cost only at time of sale.



# ISLE

WATERFRONT NEWSTEAD

by mirvac

Lot No. 2184  
Type 2 Bedroom + Study

Unit Area 103 m<sup>2</sup>  
Balcony Area 23 m<sup>2</sup>  
Total Area 126 m<sup>2</sup>

Areas subject to change in accordance with the provisions of the contract. Area includes balcony and/or terrace where applicable. It excludes associated parking and external storage areas. Balcony sizes and the location and extent of planters and screens will vary for each apartment.

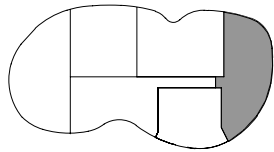

### Legend - As Applicable

- |                               |               |            |
|-------------------------------|---------------|------------|
| ▲ Access                      | F Fridge      | K King Bed |
| △ Balcony Access              | L Linen       | S Storage  |
| ■ Landscape - Common Property | P Pantry      | C Comms    |
| * Planter - Common Property   | O Oven        | J Joinery  |
| ** Vertical Screen            | R Robe Fitout |            |

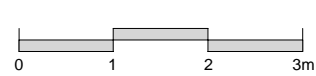

**IMPORTANT NOTICE:**  
Please note that this floor plan was produced prior to completion of construction. The information contained herein is believed to be correct but is not guaranteed. Dimensions, areas and scale of floor plans are approximate. Changes may be made during construction. Design is subject to change in line with the provisions of the contract for sale. The furniture and furnishings depicted are not included with any sale. The furnishings should not be taken to indicate the final position of power points, TV connection points and the like. Prospective purchasers must refer to the contract for sale for the list of inclusions. All graphics, including design and extent of tile / paver layouts, balustrades, landscape, louvres, privacy screens, services equipment, planting and sunshading devices are indicative only. NOTE: Bulkheads necessary for services are not depicted. Purchaser options may or may not be noted on floor plans and are available at purchaser cost only at time of sale.

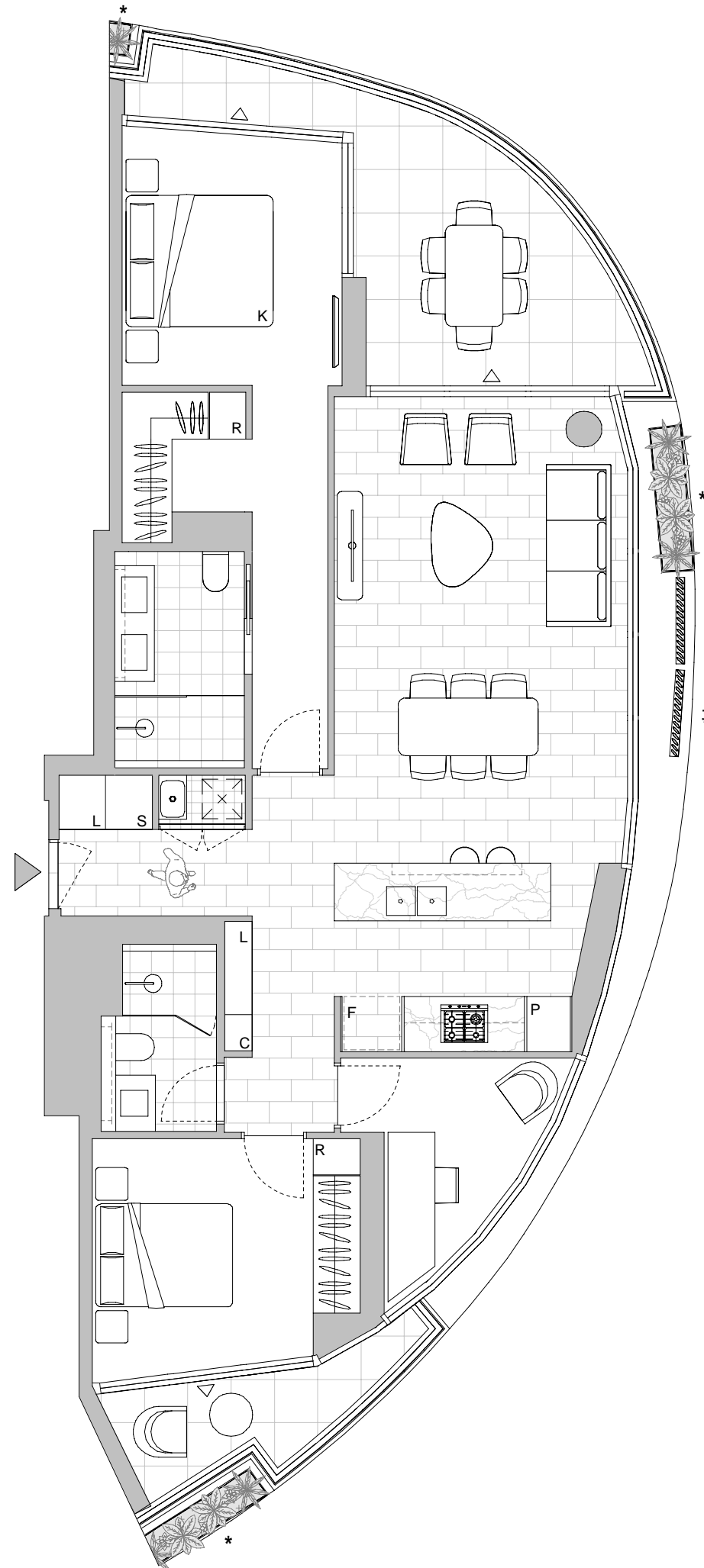

# ISLE

WATERFRONT NEWSTEAD

by mirvac

Lot No. 2185  
 Type 2 Bedroom  
 Unit Area 74 m<sup>2</sup>  
 Balcony Area 17 m<sup>2</sup>  
 Total Area 91 m<sup>2</sup>

Areas subject to change in accordance with the provisions of the contract. Area includes balcony and/or terrace where applicable. It excludes associated parking and external storage areas. Balcony sizes and the location and extent of planters and screens will vary for each apartment.

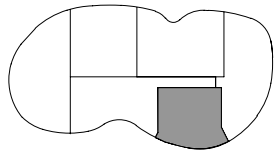

Legend - As Applicable

- |                               |               |            |
|-------------------------------|---------------|------------|
| ▲ Access                      | F Fridge      | K King Bed |
| △ Balcony Access              | L Linen       | S Storage  |
| ■ Landscape - Common Property | P Pantry      | C Comms    |
| * Planter - Common Property   | O Oven        | J Joinery  |
| ** Vertical Screen            | R Robe Fitout |            |

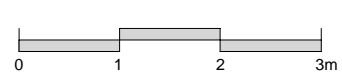

**IMPORTANT NOTICE:**  
 Please note that this floor plan was produced prior to completion of construction. The information contained herein is believed to be correct but is not guaranteed. Dimensions, areas and scale of floor plans are approximate. Changes may be made during construction. Design is subject to change in line with the provisions of the contract for sale. The furniture and furnishings depicted are not included with any sale. The furnishings should not be taken to indicate the final position of power points, TV connection points and the like. Prospective purchasers must refer to the contract for sale for the list of inclusions. All graphics, including design and extent of tile / paver layouts, balustrades, landscape, louvres, privacy screens, services equipment, planting and sunshading devices are indicative only. NOTE: Bulkheads necessary for services are not depicted. Purchaser options may or may not be noted on floor plans and are available at purchaser cost only at time of sale.

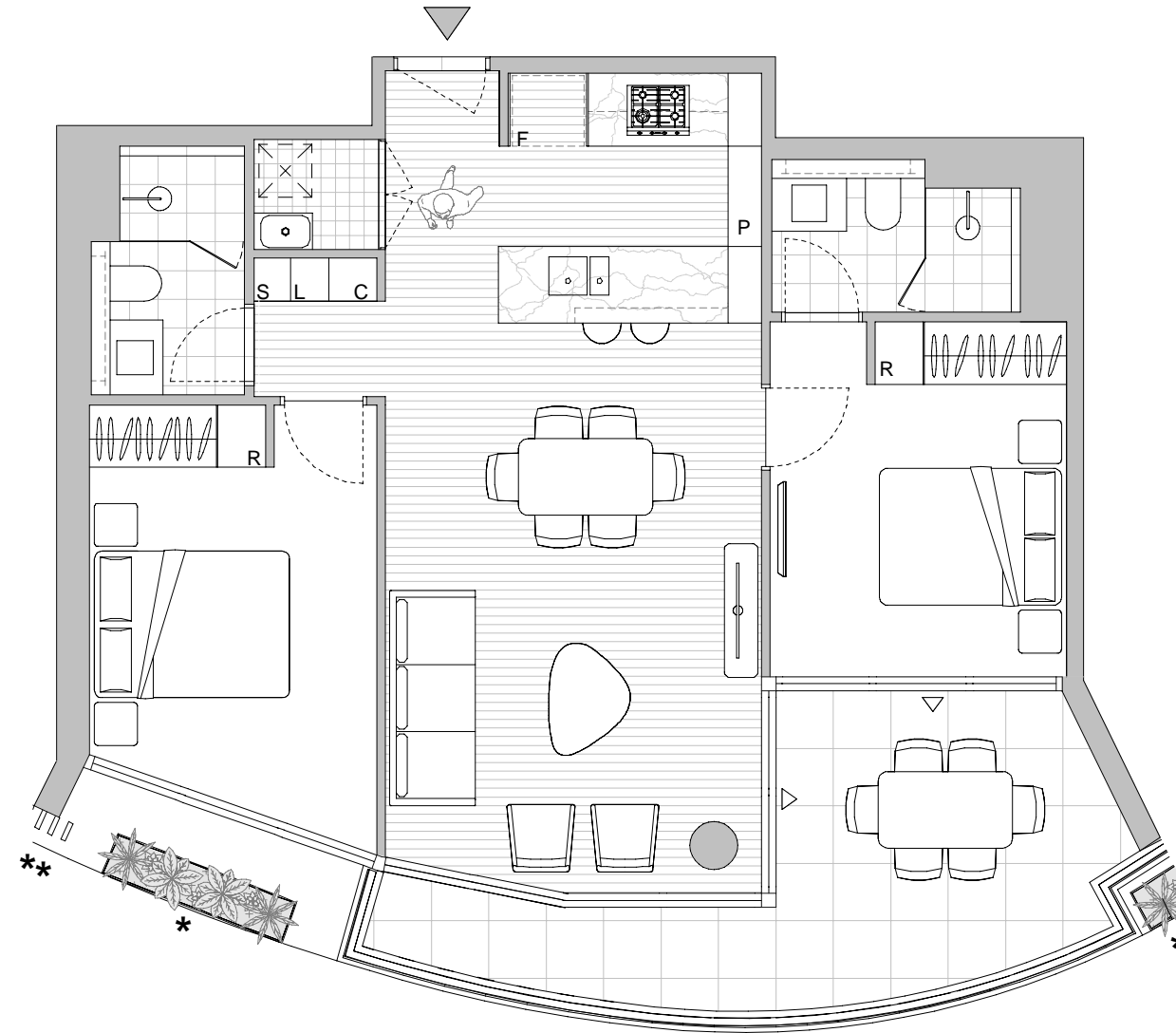

# ISLE

WATERFRONT NEWSTEAD

by mirvac

Lot No. 2191  
 Type 3 Bedroom + Study  
 Unit Area 127 m<sup>2</sup>  
 Balcony Area 14 m<sup>2</sup>  
 Total Area 141 m<sup>2</sup>

Areas subject to change in accordance with the provisions of the contract. Area includes balcony and/or terrace where applicable. It excludes associated parking and external storage areas. Balcony sizes and the location and extent of planters and screens will vary for each apartment.

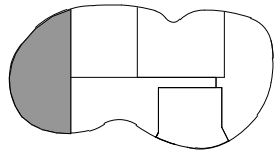

Legend - As Applicable

- |                               |               |            |
|-------------------------------|---------------|------------|
| ▲ Access                      | F Fridge      | K King Bed |
| △ Balcony Access              | L Linen       | S Storage  |
| ■ Landscape - Common Property | P Pantry      | C Comms    |
| * Planter - Common Property   | O Oven        | J Joinery  |
| ** Vertical Screen            | R Robe Fitout |            |

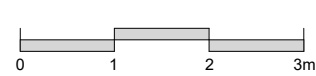

**IMPORTANT NOTICE:**  
 Please note that this floor plan was produced prior to completion of construction. The information contained herein is believed to be correct but is not guaranteed. Dimensions, areas and scale of floor plans are approximate. Changes may be made during construction. Design is subject to change in line with the provisions of the contract for sale. The furniture and furnishings depicted are not included with any sale. The furnishings should not be taken to indicate the final position of power points, TV connection points and the like. Prospective purchasers must refer to the contract for sale for the list of inclusions. All graphics, including design and extent of tile / paver layouts, balustrades, landscape, louvres, privacy screens, services equipment, planting and sunshading devices are indicative only. NOTE: Bulkheads necessary for services are not depicted. Purchaser options may or may not be noted on floor plans and are available at purchaser cost only at time of sale.

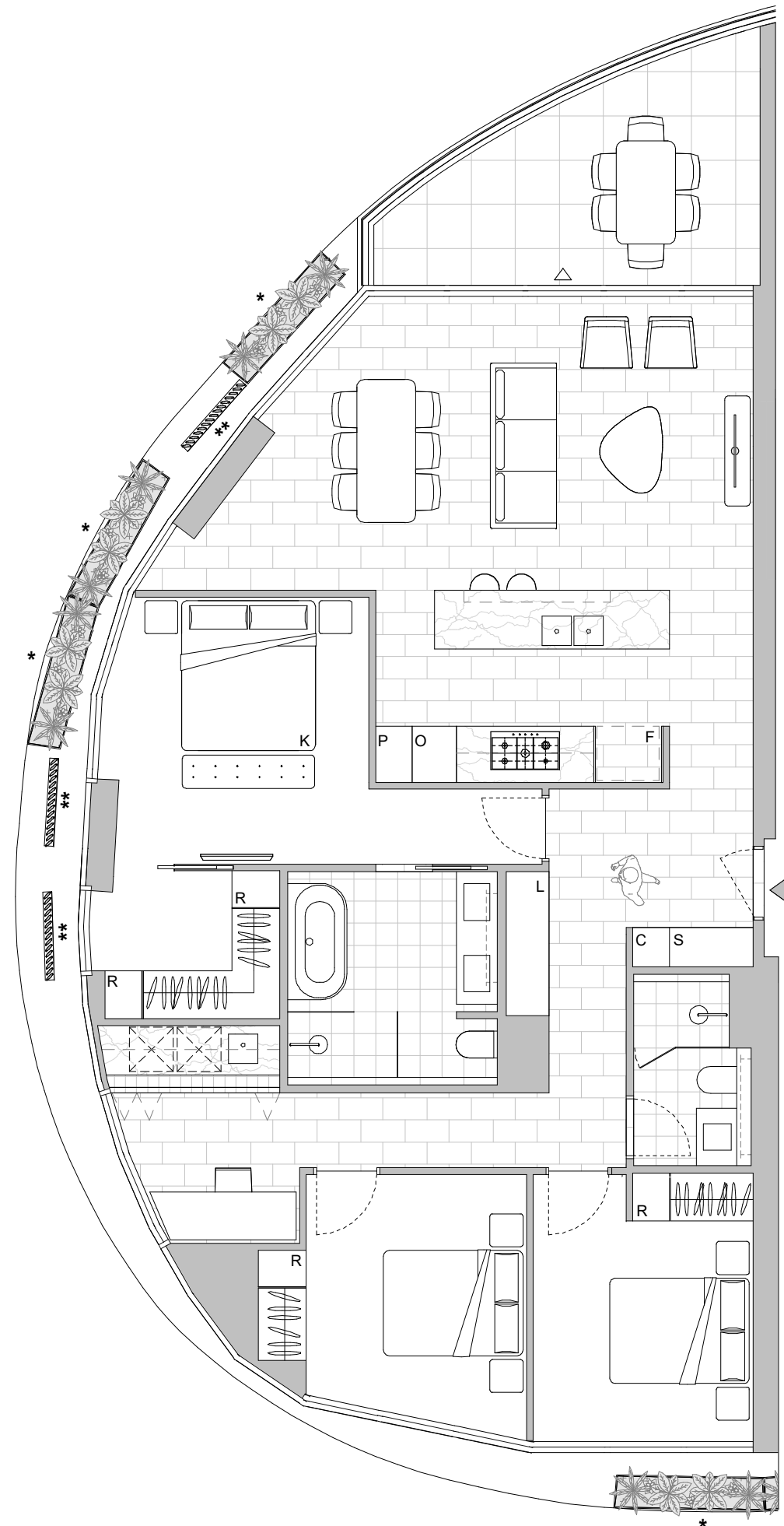



# ISLE

WATERFRONT NEWSTEAD

by mirvac

Lot No. 2192  
 Type 2 Bedroom  
 Unit Area 99 m<sup>2</sup>  
 Balcony Area 21 m<sup>2</sup>  
 Total Area 120 m<sup>2</sup>

Areas subject to change in accordance with the provisions of the contract. Area includes balcony and/or terrace where applicable. It excludes associated parking and external storage areas. Balcony sizes and the location and extent of planters and screens will vary for each apartment.

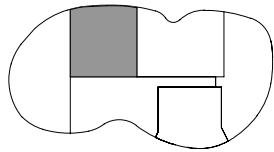

Legend - As Applicable

- ▲ Access
- △ Balcony Access
- Landscape - Common Property
- \* Planter - Common Property
- \*\* Vertical Screen
- F Fridge
- L Linen
- P Pantry
- O Oven
- R Robe Fitout
- K King Bed
- S Storage
- C Comms
- J Joinery

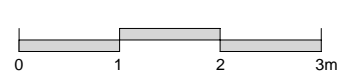

**IMPORTANT NOTICE:**  
 Please note that this floor plan was produced prior to completion of construction. The information contained herein is believed to be correct but is not guaranteed. Dimensions, areas and scale of floor plans are approximate. Changes may be made during construction. Design is subject to change in line with the provisions of the contract for sale. The furniture and furnishings depicted are not included with any sale. The furnishings should not be taken to indicate the final position of power points, TV connection points and the like. Prospective purchasers must refer to the contract for sale for the list of inclusions. All graphics, including design and extent of tile / paver layouts, balustrades, landscape, louvres, privacy screens, services equipment, planting and sunshading devices are indicative only. NOTE: Bulkheads necessary for services are not depicted. Purchaser options may or may not be noted on floor plans and are available at purchaser cost only at time of sale.

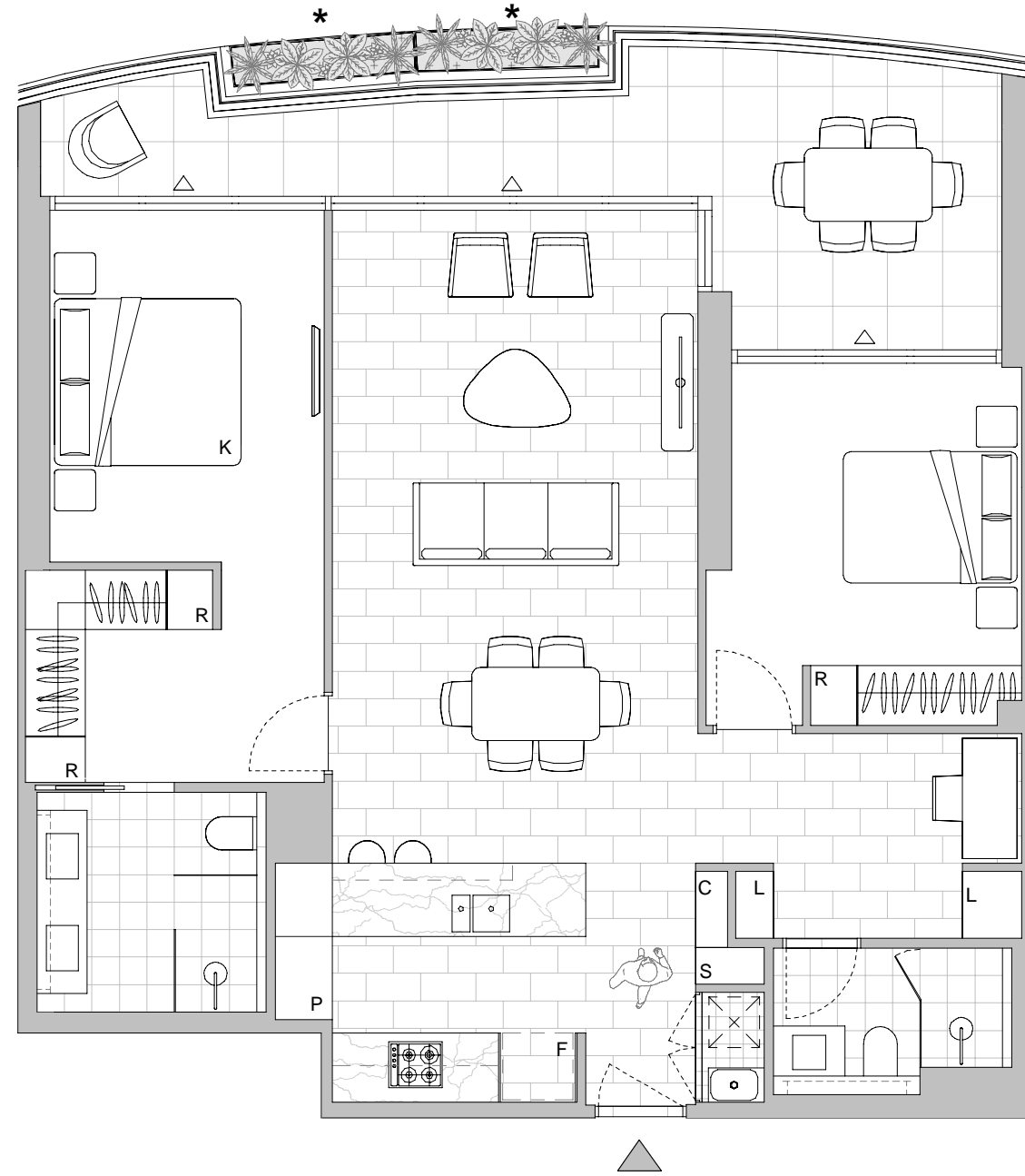

# ISLE

WATERFRONT NEWSTEAD

by mirvac

Lot No. 2193  
 Type 3 Bedroom  
 Unit Area 118 m<sup>2</sup>  
 Balcony Area 28 m<sup>2</sup>  
 Total Area 146 m<sup>2</sup>

Areas subject to change in accordance with the provisions of the contract. Area includes balcony and/or terrace where applicable. It excludes associated parking and external storage areas. Balcony sizes and the location and extent of planters and screens will vary for each apartment.

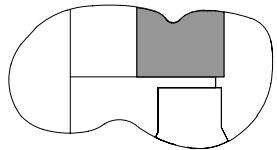

Legend - As Applicable

- |                               |               |            |
|-------------------------------|---------------|------------|
| ▲ Access                      | F Fridge      | K King Bed |
| △ Balcony Access              | L Linen       | S Storage  |
| ■ Landscape - Common Property | P Pantry      | C Comms    |
| * Planter - Common Property   | O Oven        | J Joinery  |
| ** Vertical Screen            | R Robe Fitout |            |

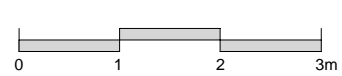

**IMPORTANT NOTICE:**  
 Please note that this floor plan was produced prior to completion of construction. The information contained herein is believed to be correct but is not guaranteed. Dimensions, areas and scale of floor plans are approximate. Changes may be made during construction. Design is subject to change in line with the provisions of the contract for sale. The furniture and furnishings depicted are not included with any sale. The furnishings should not be taken to indicate the final position of power points, TV connection points and the like. Prospective purchasers must refer to the contract for sale for the list of inclusions. All graphics, including design and extent of tile / paver layouts, balustrades, landscape, louvres, privacy screens, services equipment, planting and sunshading devices are indicative only. NOTE: Bulkheads necessary for services are not depicted. Purchaser options may or may not be noted on floor plans and are available at purchaser cost only at time of sale.

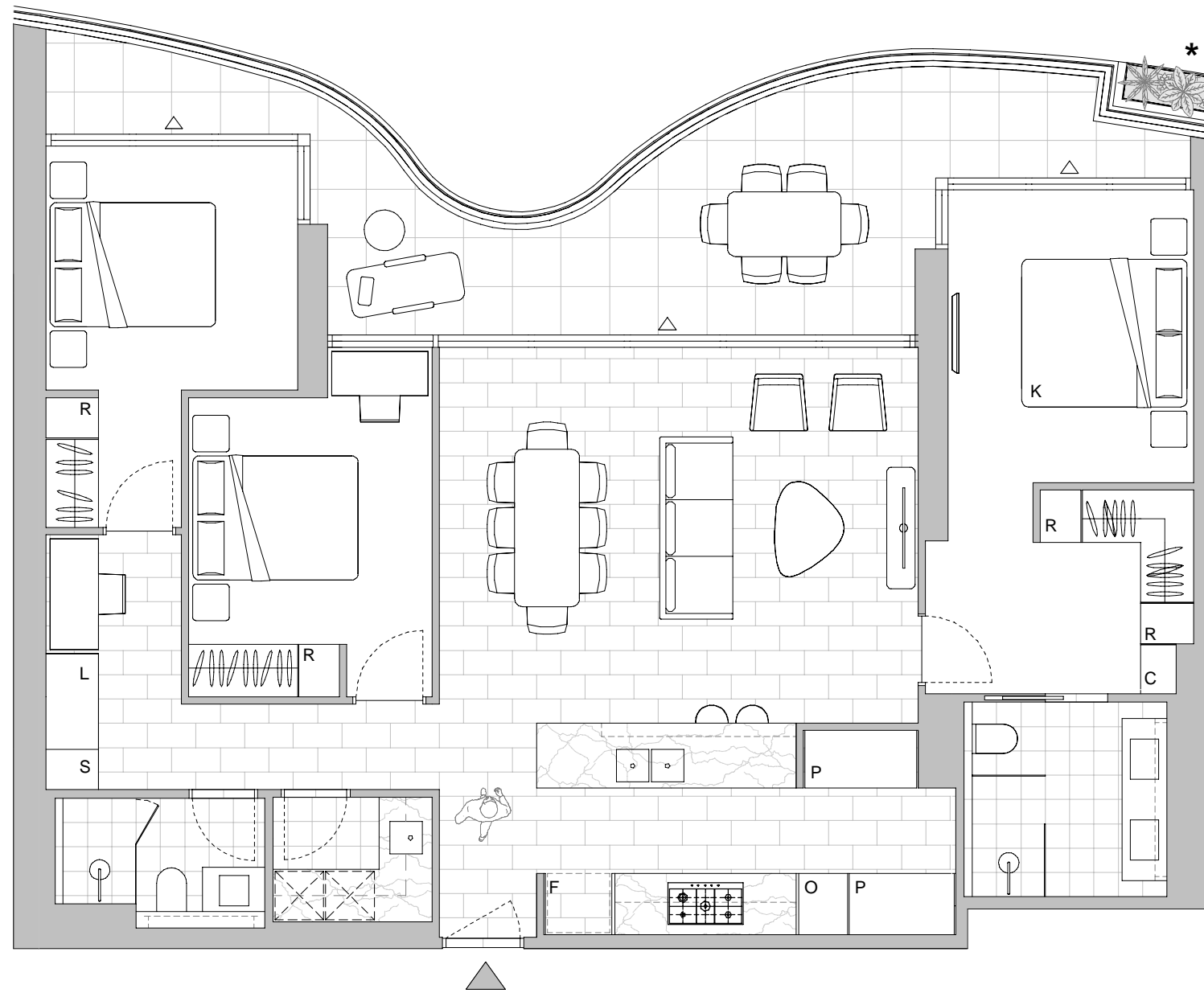

# ISLE

WATERFRONT NEWSTEAD

by mirvac

Lot No. 2194  
 Type 2 Bedroom + Study  
 Unit Area 103 m<sup>2</sup>  
 Balcony Area 26 m<sup>2</sup>  
 Total Area 129 m<sup>2</sup>

Areas subject to change in accordance with the provisions of the contract. Area includes balcony and/or terrace where applicable. It excludes associated parking and external storage areas. Balcony sizes and the location and extent of planters and screens will vary for each apartment.

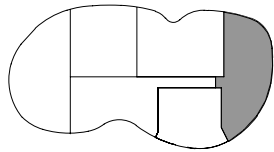

Legend - As Applicable

- |                               |               |            |
|-------------------------------|---------------|------------|
| ▲ Access                      | F Fridge      | K King Bed |
| △ Balcony Access              | L Linen       | S Storage  |
| ■ Landscape - Common Property | P Pantry      | C Comms    |
| * Planter - Common Property   | O Oven        | J Joinery  |
| ** Vertical Screen            | R Robe Fitout |            |

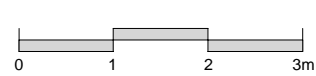

**IMPORTANT NOTICE:**  
 Please note that this floor plan was produced prior to completion of construction. The information contained herein is believed to be correct but is not guaranteed. Dimensions, areas and scale of floor plans are approximate. Changes may be made during construction. Design is subject to change in line with the provisions of the contract for sale. The furniture and furnishings depicted are not included with any sale. The furnishings should not be taken to indicate the final position of power points, TV connection points and the like. Prospective purchasers must refer to the contract for sale for the list of inclusions. All graphics, including design and extent of tile / paver layouts, balustrades, landscape, louvres, privacy screens, services equipment, planting and sunshading devices are indicative only. NOTE: Bulkheads necessary for services are not depicted. Purchaser options may or may not be noted on floor plans and are available at purchaser cost only at time of sale.

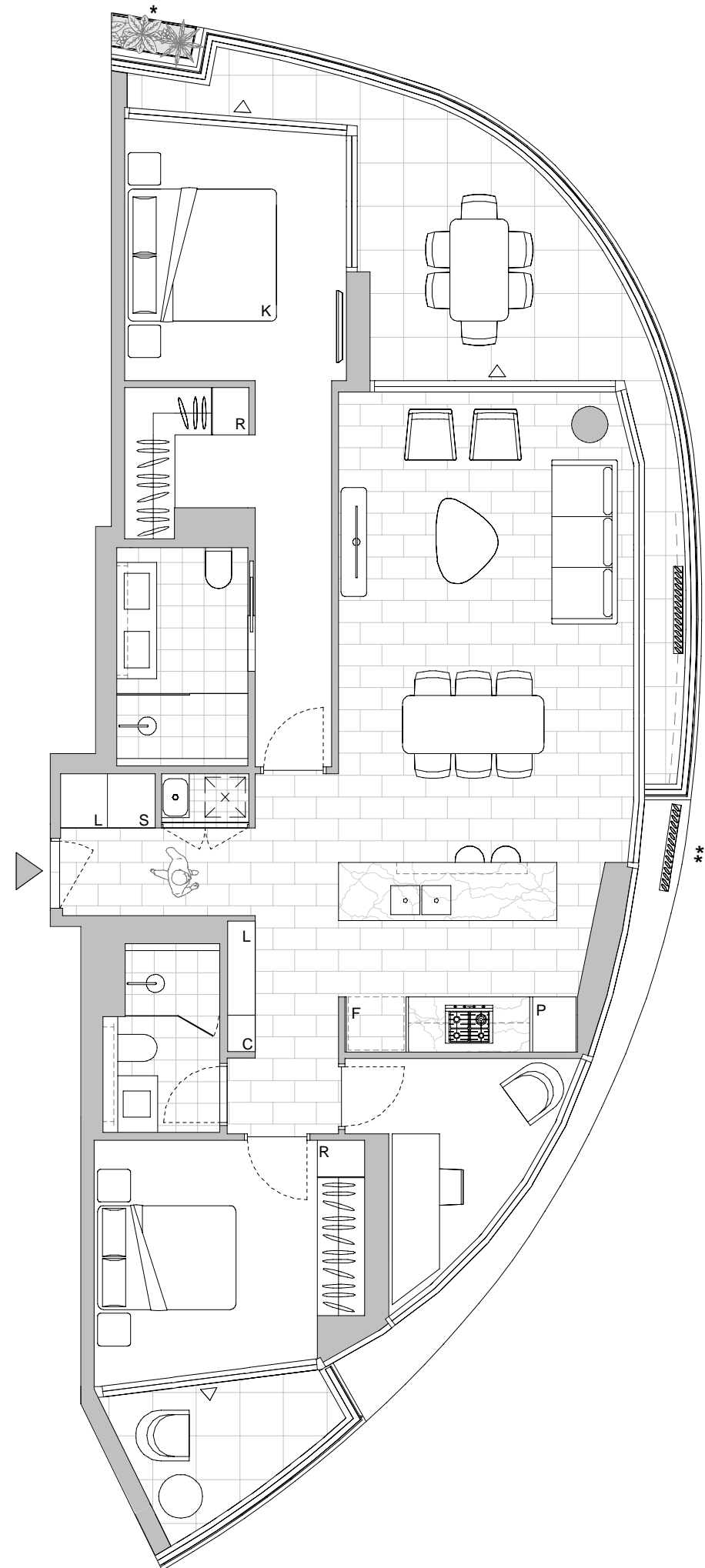

# ISLE

WATERFRONT NEWSTEAD

by mirvac

Lot No. 2195  
 Type 2 Bedroom  
 Unit Area 74 m<sup>2</sup>  
 Balcony Area 13 m<sup>2</sup>  
 Total Area 87 m<sup>2</sup>

Areas subject to change in accordance with the provisions of the contract. Area includes balcony and/or terrace where applicable. It excludes associated parking and external storage areas. Balcony sizes and the location and extent of planters and screens will vary for each apartment.

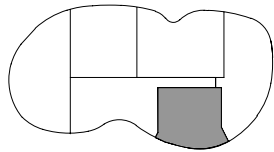

Legend - As Applicable

- |                               |               |            |
|-------------------------------|---------------|------------|
| ▲ Access                      | F Fridge      | K King Bed |
| △ Balcony Access              | L Linen       | S Storage  |
| ■ Landscape - Common Property | P Pantry      | C Comms    |
| * Planter - Common Property   | O Oven        | J Joinery  |
| ** Vertical Screen            | R Robe Fitout |            |

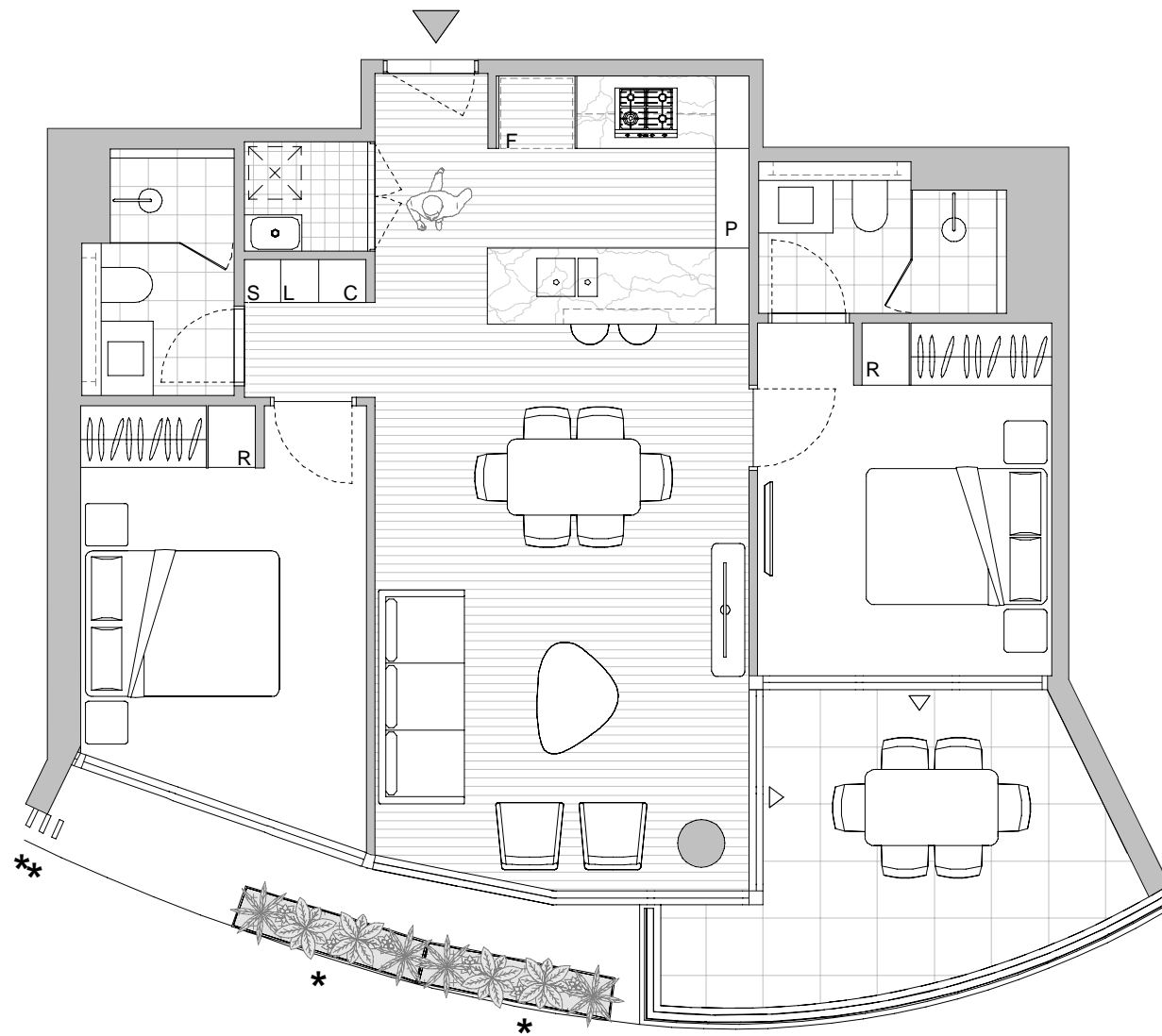
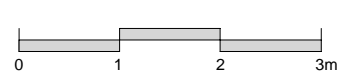

**IMPORTANT NOTICE:**  
 Please note that this floor plan was produced prior to completion of construction. The information contained herein is believed to be correct but is not guaranteed. Dimensions, areas and scale of floor plans are approximate. Changes may be made during construction. Design is subject to change in line with the provisions of the contract for sale. The furniture and furnishings depicted are not included with any sale. The furnishings should not be taken to indicate the final position of power points, TV connection points and the like. Prospective purchasers must refer to the contract for sale for the list of inclusions. All graphics, including design and extent of tile / paver layouts, balustrades, landscape, louvres, privacy screens, services equipment, planting and sunshading devices are indicative only. NOTE: Bulkheads necessary for services are not depicted. Purchaser options may or may not be noted on floor plans and are available at purchaser cost only at time of sale.



14.07.2022 [A]

# ISLE

WATERFRONT NEWSTEAD

by mirvac

Lot No. 2201  
 Type 3 Bedroom + Flexi  
 Unit Area 180 m<sup>2</sup>  
 Balcony Area 39 m<sup>2</sup>  
 Total Area 219 m<sup>2</sup>

Areas subject to change in accordance with the provisions of the contract. Area includes balcony and/or terrace where applicable. It excludes associated parking and external storage areas. Balcony sizes and the location and extent of planters and screens will vary for each apartment.

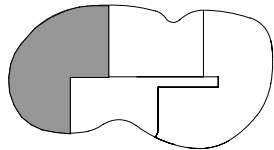

Legend - As Applicable

- |                               |               |            |
|-------------------------------|---------------|------------|
| ▲ Access                      | F Fridge      | K King Bed |
| △ Balcony Access              | L Linen       | S Storage  |
| ■ Landscape - Common Property | P Pantry      | C Comms    |
| * Planter - Common Property   | O Oven        | J Joinery  |
| ** Vertical Screen            | R Robe Fitout |            |

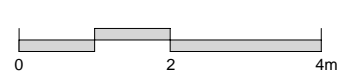

**IMPORTANT NOTICE:**  
 Please note that this floor plan was produced prior to completion of construction. The information contained herein is believed to be correct but is not guaranteed. Dimensions, areas and scale of floor plans are approximate. Changes may be made during construction. Design is subject to change in line with the provisions of the contract for sale. The furniture and furnishings depicted are not included with any sale. The furnishings should not be taken to indicate the final position of power points, TV connection points and the like. Prospective purchasers must refer to the contract for sale for the list of inclusions. All graphics, including design and extent of tile / paver layouts, balustrades, landscape, louvres, privacy screens, services equipment, planting and sunshading devices are indicative only. NOTE: Bulkheads necessary for services are not depicted. Purchaser options may or may not be noted on floor plans and are available at purchaser cost only at time of sale.

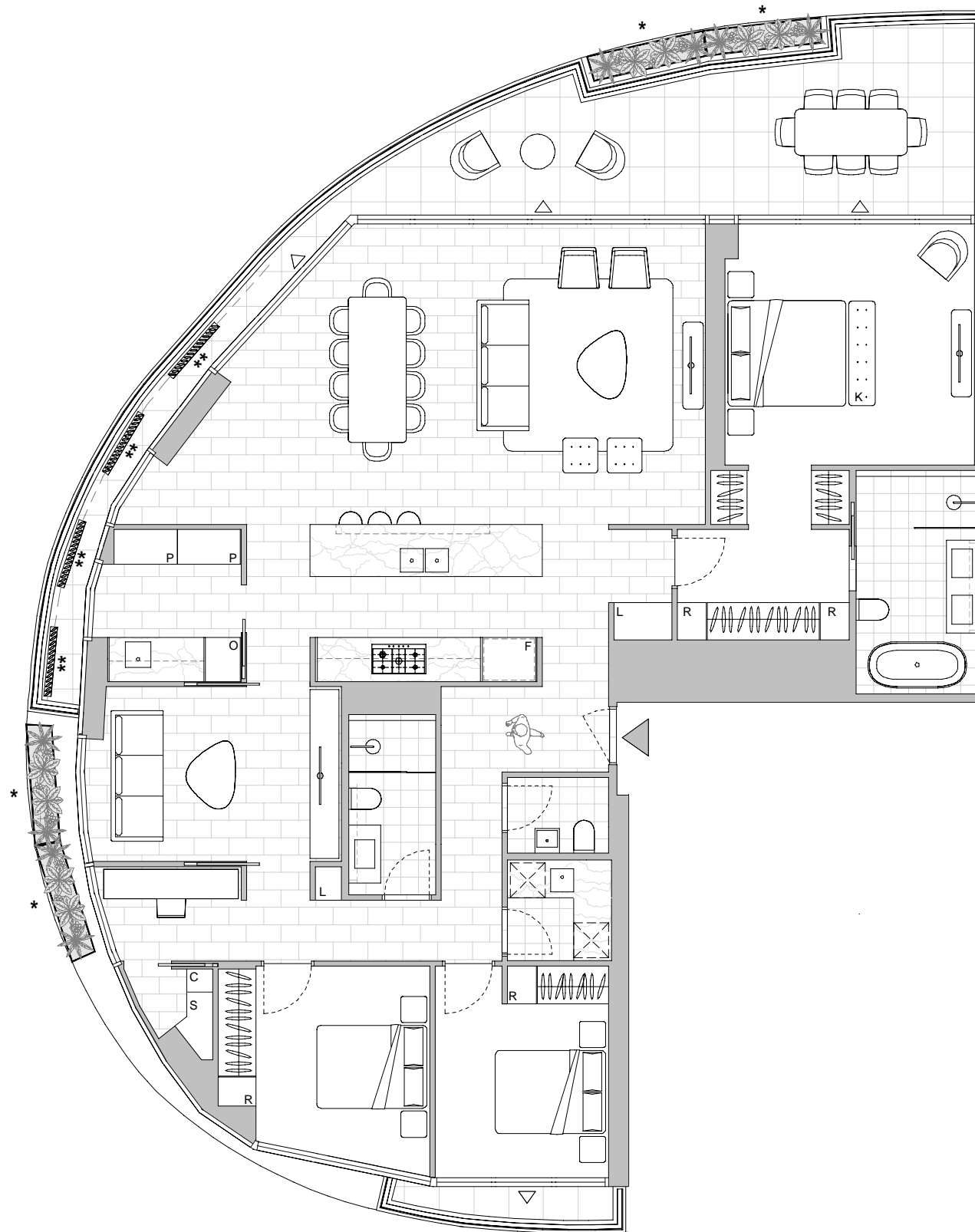

# ISLE

WATERFRONT NEWSTEAD

by mirvac

Lot No. 2202  
 Type 3 Bedroom  
 Unit Area 128 m<sup>2</sup>  
 Balcony Area 39 m<sup>2</sup>  
 Total Area 167 m<sup>2</sup>

Areas subject to change in accordance with the provisions of the contract. Area includes balcony and/or terrace where applicable. It excludes associated parking and external storage areas. Balcony sizes and the location and extent of planters and screens will vary for each apartment.

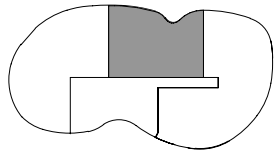

Legend - As Applicable

- |                               |               |            |
|-------------------------------|---------------|------------|
| ▲ Access                      | F Fridge      | K King Bed |
| △ Balcony Access              | L Linen       | S Storage  |
| ■ Landscape - Common Property | P Pantry      | C Comms    |
| * Planter - Common Property   | O Oven        | J Joinery  |
| ** Vertical Screen            | R Robe Fitout |            |

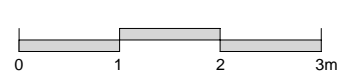

**IMPORTANT NOTICE:**  
 Please note that this floor plan was produced prior to completion of construction. The information contained herein is believed to be correct but is not guaranteed. Dimensions, areas and scale of floor plans are approximate. Changes may be made during construction. Design is subject to change in line with the provisions of the contract for sale. The furniture and furnishings depicted are not included with any sale. The furnishings should not be taken to indicate the final position of power points, TV connection points and the like. Prospective purchasers must refer to the contract for sale for the list of inclusions. All graphics, including design and extent of tile / paver layouts, balustrades, landscape, louvres, privacy screens, services equipment, planting and sunshading devices are indicative only. NOTE: Bulkheads necessary for services are not depicted. Purchaser options may or may not be noted on floor plans and are available at purchaser cost only at time of sale.

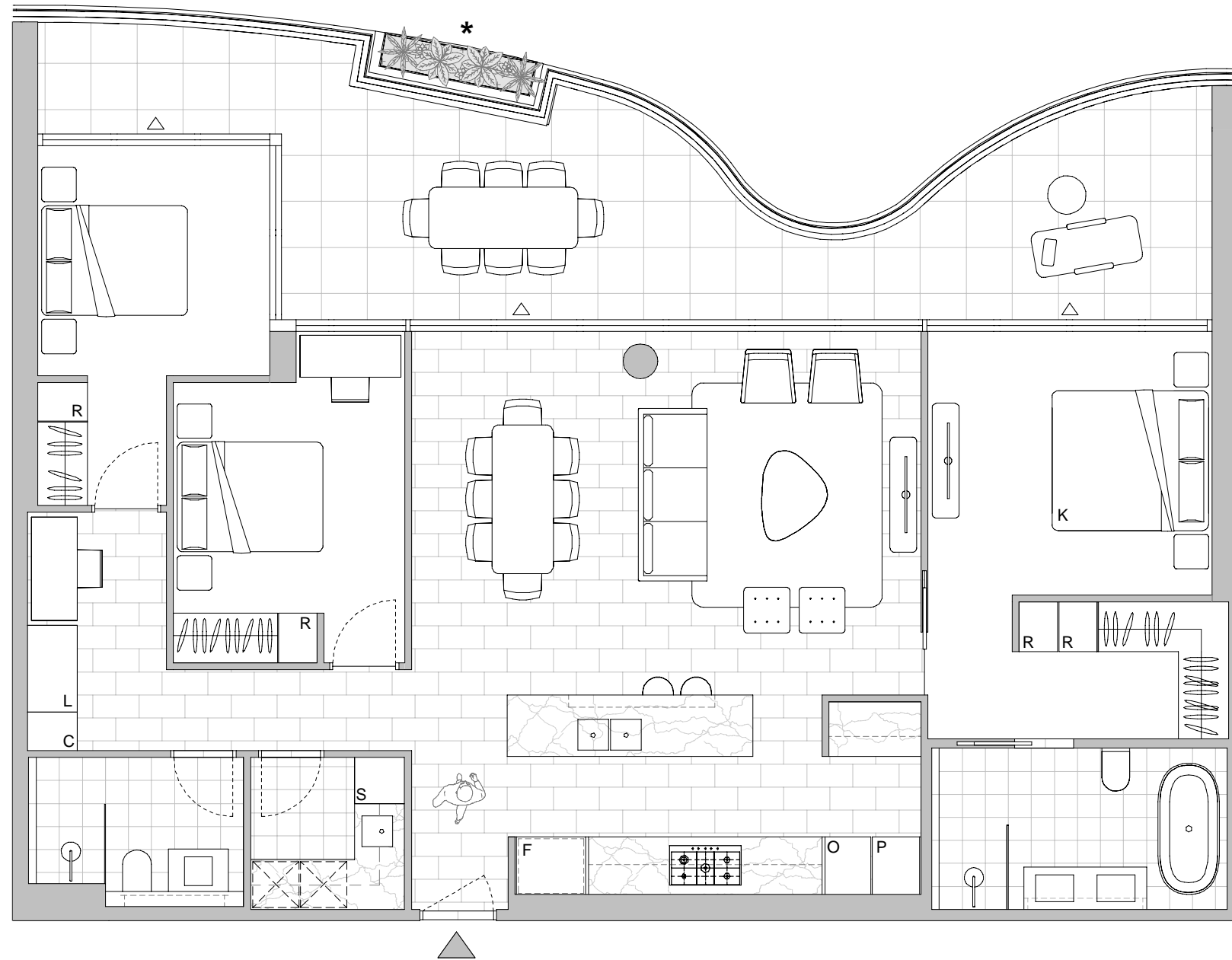

# ISLE

WATERFRONT NEWSTEAD

by mirvac

Lot No. 2203  
 Type 4 Bedroom + Flexi + Study  
 Unit Area 197 m<sup>2</sup>  
 Balcony Area 48 m<sup>2</sup>  
 Total Area 245 m<sup>2</sup>

Areas subject to change in accordance with the provisions of the contract. Area includes balcony and/or terrace where applicable. It excludes associated parking and external storage areas. Balcony sizes and the location and extent of planters and screens will vary for each apartment.

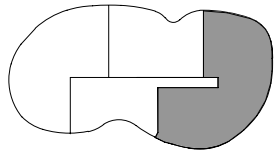

Legend - As Applicable

- |                               |               |            |
|-------------------------------|---------------|------------|
| ▲ Access                      | F Fridge      | K King Bed |
| △ Balcony Access              | L Linen       | S Storage  |
| ■ Landscape - Common Property | P Pantry      | C Comms    |
| * Planter - Common Property   | O Oven        | J Joinery  |
| ** Vertical Screen            | R Robe Fitout |            |

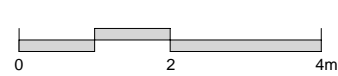

**IMPORTANT NOTICE:**  
 Please note that this floor plan was produced prior to completion of construction. The information contained herein is believed to be correct but is not guaranteed. Dimensions, areas and scale of floor plans are approximate. Changes may be made during construction. Design is subject to change in line with the provisions of the contract for sale. The furniture and furnishings depicted are not included with any sale. The furnishings should not be taken to indicate the final position of power points, TV connection points and the like. Prospective purchasers must refer to the contract for sale for the list of inclusions. All graphics, including design and extent of tile / paver layouts, balustrades, landscape, louvres, privacy screens, services equipment, planting and sunshading devices are indicative only. NOTE: Bulkheads necessary for services are not depicted. Purchaser options may or may not be noted on floor plans and are available at purchaser cost only at time of sale.

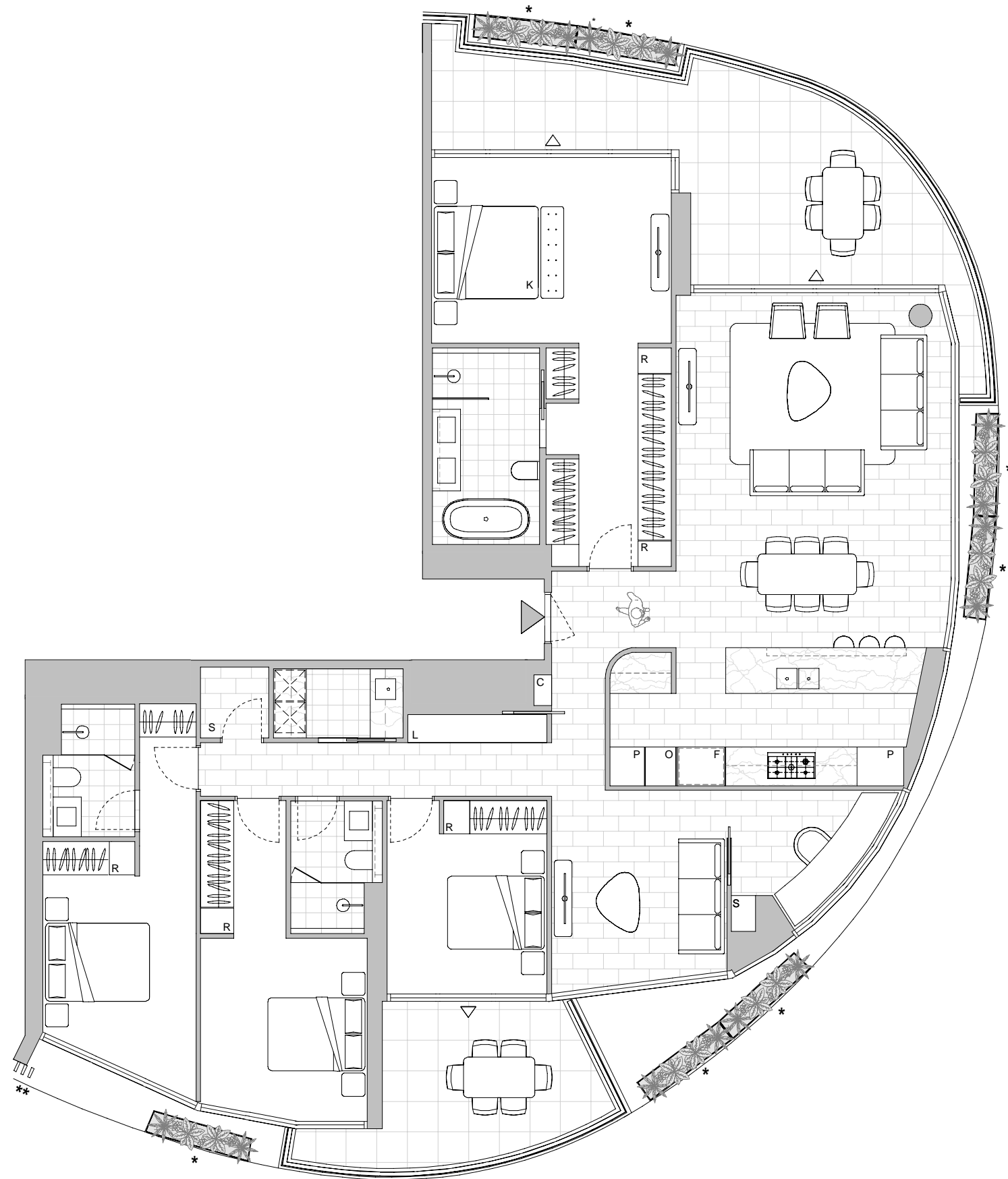

# ISLE

WATERFRONT NEWSTEAD

by mirvac

Lot No. 2211  
 Type 3 Bedroom + Flexi  
 Unit Area 180 m<sup>2</sup>  
 Balcony Area 41 m<sup>2</sup>  
 Total Area 221 m<sup>2</sup>

Areas subject to change in accordance with the provisions of the contract. Area includes balcony and/or terrace where applicable. It excludes associated parking and external storage areas. Balcony sizes and the location and extent of planters and screens will vary for each apartment.

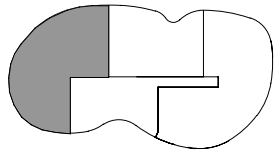

Legend - As Applicable

- |                               |               |            |
|-------------------------------|---------------|------------|
| ▲ Access                      | F Fridge      | K King Bed |
| △ Balcony Access              | L Linen       | S Storage  |
| ■ Landscape - Common Property | P Pantry      | C Comms    |
| * Planter - Common Property   | O Oven        | J Joinery  |
| ** Vertical Screen            | R Robe Fitout |            |

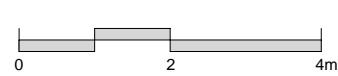

**IMPORTANT NOTICE:**  
 Please note that this floor plan was produced prior to completion of construction. The information contained herein is believed to be correct but is not guaranteed. Dimensions, areas and scale of floor plans are approximate. Changes may be made during construction. Design is subject to change in line with the provisions of the contract for sale. The furniture and furnishings depicted are not included with any sale. The furnishings should not be taken to indicate the final position of power points, TV connection points and the like. Prospective purchasers must refer to the contract for sale for the list of inclusions. All graphics, including design and extent of tile / paver layouts, balustrades, landscape, louvres, privacy screens, services equipment, planting and sunshading devices are indicative only. NOTE: Bulkheads necessary for services are not depicted. Purchaser options may or may not be noted on floor plans and are available at purchaser cost only at time of sale.

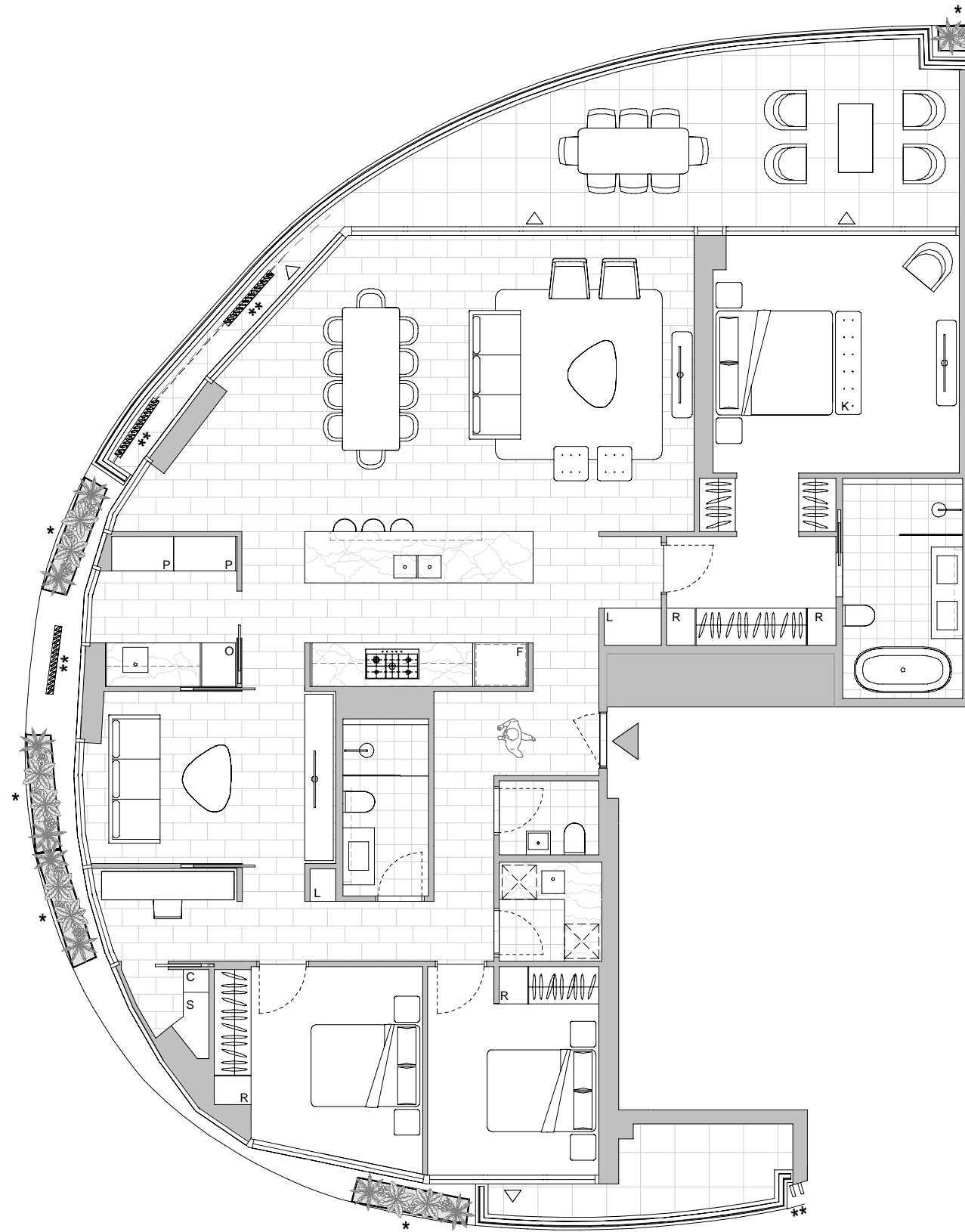



# ISLE

WATERFRONT NEWSTEAD

by mirvac

Lot No. 2212  
 Type 3 Bedroom  
 Unit Area 128 m<sup>2</sup>  
 Balcony Area 38 m<sup>2</sup>  
 Total Area 166 m<sup>2</sup>

Areas subject to change in accordance with the provisions of the contract. Area includes balcony and/or terrace where applicable. It excludes associated parking and external storage areas. Balcony sizes and the location and extent of planters and screens will vary for each apartment.

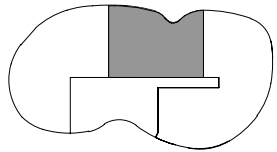

Legend - As Applicable

- ▲ Access
- △ Balcony Access
- Landscape - Common Property
- \* Planter - Common Property
- \*\* Vertical Screen
- F Fridge
- L Linen
- P Pantry
- O Oven
- R Robe Fitout
- K King Bed
- S Storage
- C Comms
- J Joinery

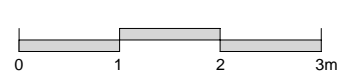

**IMPORTANT NOTICE:**  
 Please note that this floor plan was produced prior to completion of construction. The information contained herein is believed to be correct but is not guaranteed. Dimensions, areas and scale of floor plans are approximate. Changes may be made during construction. Design is subject to change in line with the provisions of the contract for sale. The furniture and furnishings depicted are not included with any sale. The furnishings should not be taken to indicate the final position of power points, TV connection points and the like. Prospective purchasers must refer to the contract for sale for the list of inclusions. All graphics, including design and extent of tile / paver layouts, balustrades, landscape, louvres, privacy screens, services equipment, planting and sunshading devices are indicative only. NOTE: Bulkheads necessary for services are not depicted. Purchaser options may or may not be noted on floor plans and are available at purchaser cost only at time of sale.

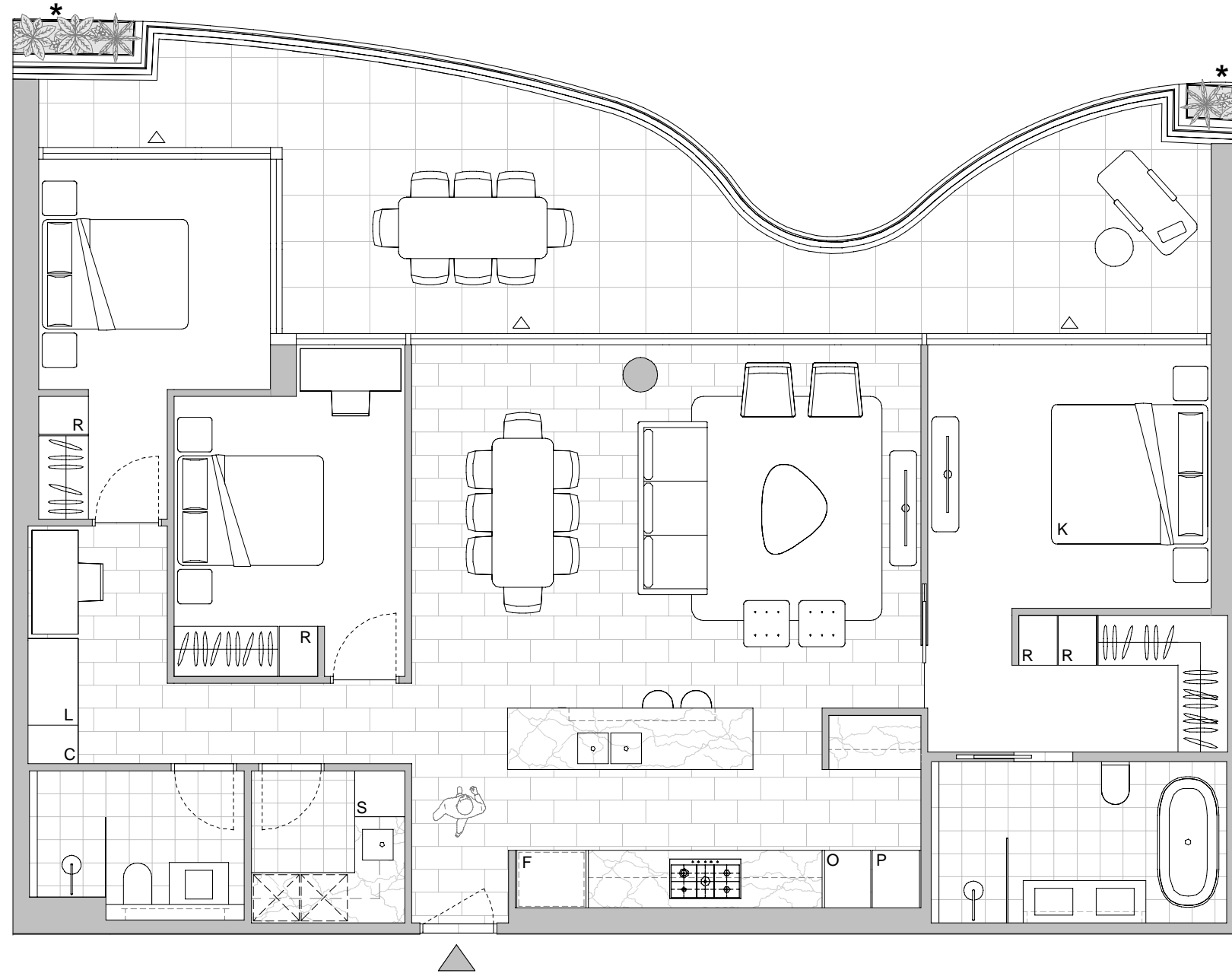

# ISLE

WATERFRONT NEWSTEAD

by mirvac

Lot No. 2213  
 Type 4 Bedroom + Flexi + Study  
 Unit Area 197 m<sup>2</sup>  
 Balcony Area 52 m<sup>2</sup>  
 Total Area 249 m<sup>2</sup>

Areas subject to change in accordance with the provisions of the contract. Area includes balcony and/or terrace where applicable. It excludes associated parking and external storage areas. Balcony sizes and the location and extent of planters and screens will vary for each apartment.

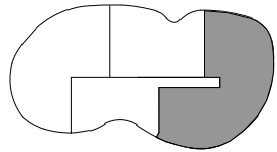

Legend - As Applicable

- |                               |               |            |
|-------------------------------|---------------|------------|
| ▲ Access                      | F Fridge      | K King Bed |
| △ Balcony Access              | L Linen       | S Storage  |
| ■ Landscape - Common Property | P Pantry      | C Comms    |
| * Planter - Common Property   | O Oven        | J Joinery  |
| ** Vertical Screen            | R Robe Fitout |            |

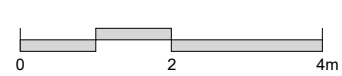

**IMPORTANT NOTICE:**  
 Please note that this floor plan was produced prior to completion of construction. The information contained herein is believed to be correct but is not guaranteed. Dimensions, areas and scale of floor plans are approximate. Changes may be made during construction. Design is subject to change in line with the provisions of the contract for sale. The furniture and furnishings depicted are not included with any sale. The furnishings should not be taken to indicate the final position of power points, TV connection points and the like. Prospective purchasers must refer to the contract for sale for the list of inclusions. All graphics, including design and extent of tile / paver layouts, balustrades, landscape, louvres, privacy screens, services equipment, planting and sunshading devices are indicative only. NOTE: Bulkheads necessary for services are not depicted. Purchaser options may or may not be noted on floor plans and are available at purchaser cost only at time of sale.

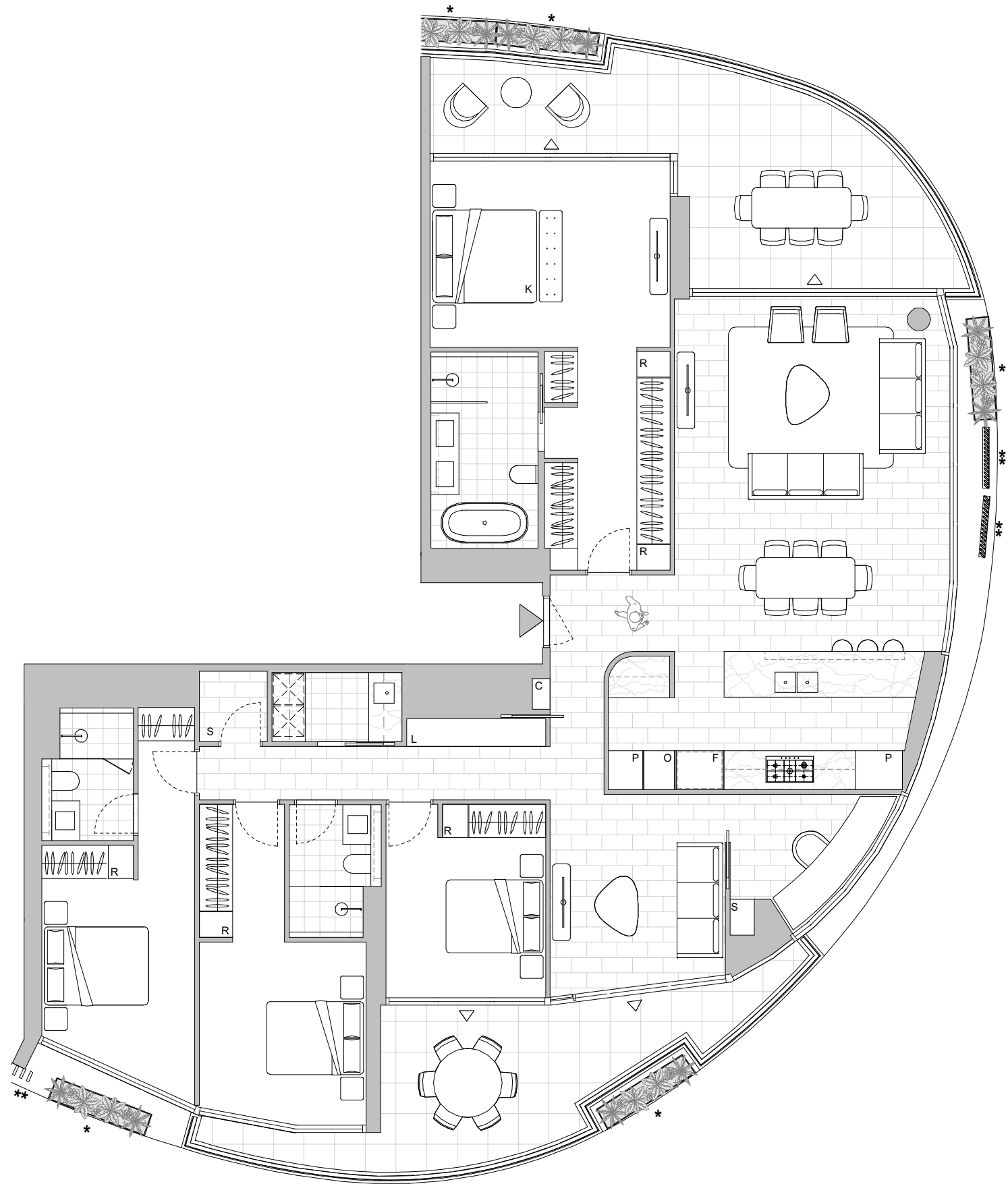

# ISLE

WATERFRONT NEWSTEAD

by mirvac

Lot No. 2221  
 Type 3 Bedroom + Flexi  
 Unit Area 180 m<sup>2</sup>  
 Balcony Area 29 m<sup>2</sup>  
 Total Area 209 m<sup>2</sup>

Areas subject to change in accordance with the provisions of the contract. Area includes balcony and/or terrace where applicable. It excludes associated parking and external storage areas. Balcony sizes and the location and extent of planters and screens will vary for each apartment.

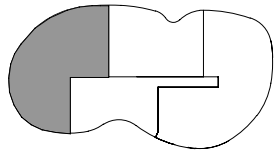

Legend - As Applicable

- |                               |               |            |
|-------------------------------|---------------|------------|
| ▲ Access                      | F Fridge      | K King Bed |
| △ Balcony Access              | L Linen       | S Storage  |
| ■ Landscape - Common Property | P Pantry      | C Comms    |
| * Planter - Common Property   | O Oven        | J Joinery  |
| ** Vertical Screen            | R Robe Fitout |            |

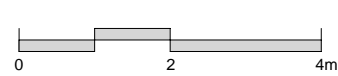

**IMPORTANT NOTICE:**  
 Please note that this floor plan was produced prior to completion of construction. The information contained herein is believed to be correct but is not guaranteed. Dimensions, areas and scale of floor plans are approximate. Changes may be made during construction. Design is subject to change in line with the provisions of the contract for sale. The furniture and furnishings depicted are not included with any sale. The furnishings should not be taken to indicate the final position of power points, TV connection points and the like. Prospective purchasers must refer to the contract for sale for the list of inclusions. All graphics, including design and extent of tile / paver layouts, balustrades, landscape, louvres, privacy screens, services equipment, planting and sunshading devices are indicative only. NOTE: Bulkheads necessary for services are not depicted. Purchaser options may or may not be noted on floor plans and are available at purchaser cost only at time of sale.

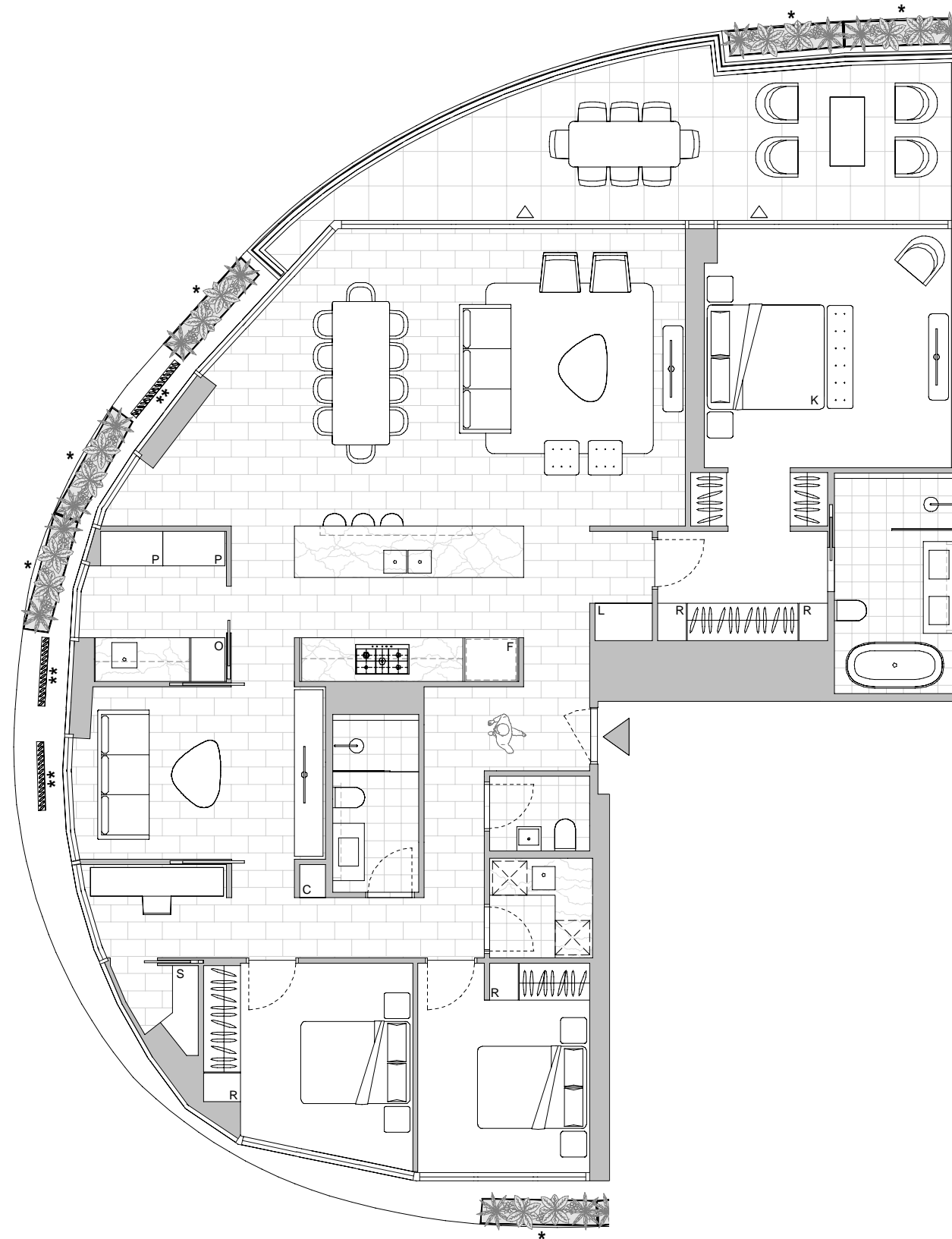

# ISLE

WATERFRONT NEWSTEAD

by mirvac

Lot No. 2222  
 Type 3 Bedroom  
 Unit Area 128 m<sup>2</sup>  
 Balcony Area 40 m<sup>2</sup>  
 Total Area 168 m<sup>2</sup>

Areas subject to change in accordance with the provisions of the contract. Area includes balcony and/or terrace where applicable. It excludes associated parking and external storage areas. Balcony sizes and the location and extent of planters and screens will vary for each apartment.

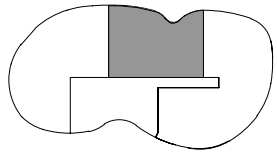

Legend - As Applicable

- |                               |               |            |
|-------------------------------|---------------|------------|
| ▲ Access                      | F Fridge      | K King Bed |
| △ Balcony Access              | L Linen       | S Storage  |
| ■ Landscape - Common Property | P Pantry      | C Comms    |
| * Planter - Common Property   | O Oven        | J Joinery  |
| ** Vertical Screen            | R Robe Fitout |            |

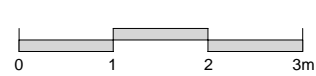

**IMPORTANT NOTICE:**  
 Please note that this floor plan was produced prior to completion of construction. The information contained herein is believed to be correct but is not guaranteed. Dimensions, areas and scale of floor plans are approximate. Changes may be made during construction. Design is subject to change in line with the provisions of the contract for sale. The furniture and furnishings depicted are not included with any sale. The furnishings should not be taken to indicate the final position of power points, TV connection points and the like. Prospective purchasers must refer to the contract for sale for the list of inclusions. All graphics, including design and extent of tile / paver layouts, balustrades, landscape, louvres, privacy screens, services equipment, planting and sunshading devices are indicative only. NOTE: Bulkheads necessary for services are not depicted. Purchaser options may or may not be noted on floor plans and are available at purchaser cost only at time of sale.

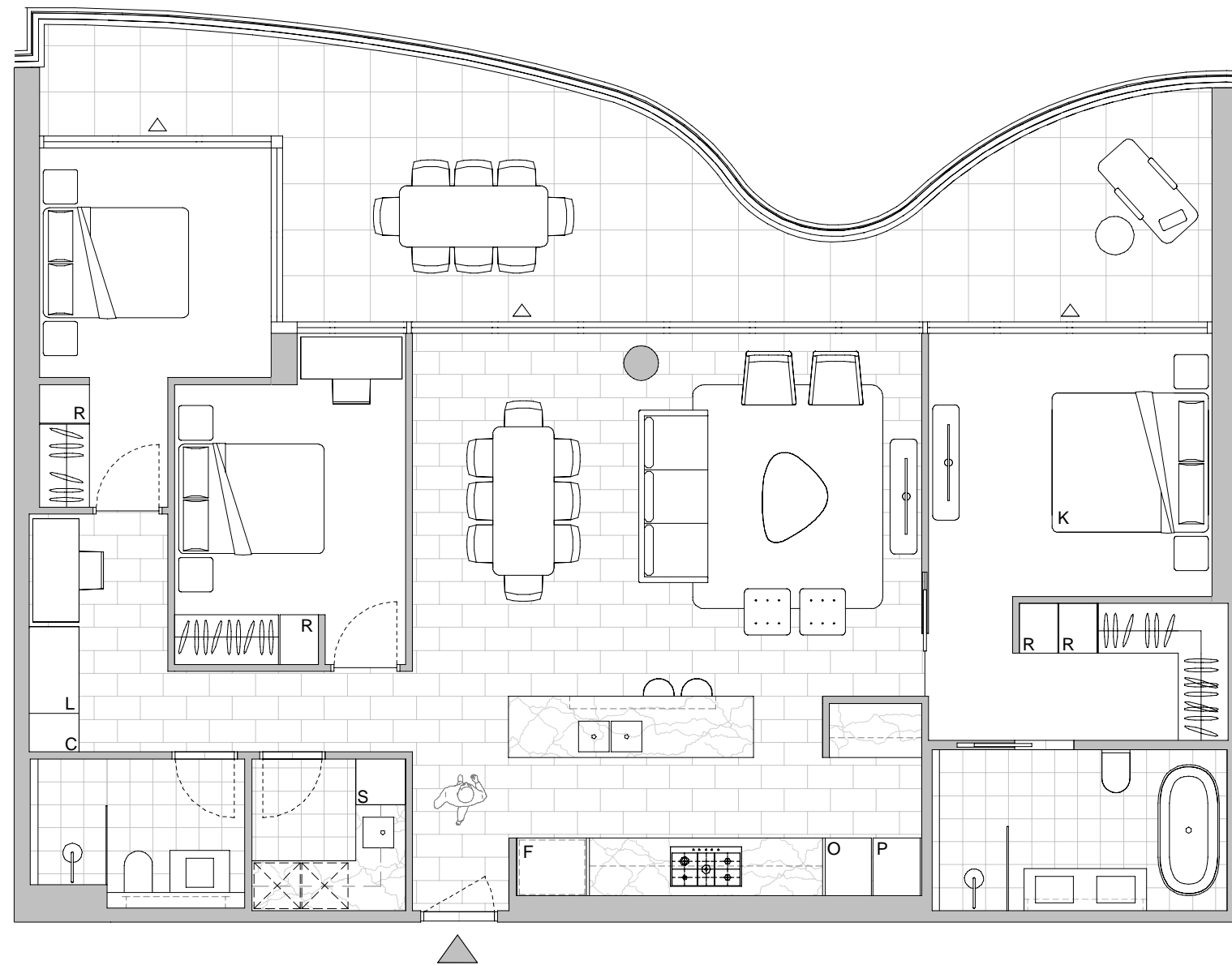

# ISLE

WATERFRONT NEWSTEAD

by mirvac

Lot No. 2223  
 Type 4 Bedroom + Flexi + Study  
 Unit Area 197 m<sup>2</sup>  
 Balcony Area 56 m<sup>2</sup>  
 Total Area 253 m<sup>2</sup>

Areas subject to change in accordance with the provisions of the contract. Area includes balcony and/or terrace where applicable. It excludes associated parking and external storage areas. Balcony sizes and the location and extent of planters and screens will vary for each apartment.

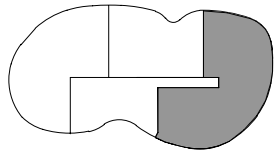

Legend - As Applicable

- |                               |               |            |
|-------------------------------|---------------|------------|
| ▲ Access                      | F Fridge      | K King Bed |
| △ Balcony Access              | L Linen       | S Storage  |
| ■ Landscape - Common Property | P Pantry      | C Comms    |
| * Planter - Common Property   | O Oven        | J Joinery  |
| ** Vertical Screen            | R Robe Fitout |            |

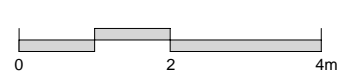

**IMPORTANT NOTICE:**  
 Please note that this floor plan was produced prior to completion of construction. The information contained herein is believed to be correct but is not guaranteed. Dimensions, areas and scale of floor plans are approximate. Changes may be made during construction. Design is subject to change in line with the provisions of the contract for sale. The furniture and furnishings depicted are not included with any sale. The furnishings should not be taken to indicate the final position of power points, TV connection points and the like. Prospective purchasers must refer to the contract for sale for the list of inclusions. All graphics, including design and extent of tile / paver layouts, balustrades, landscape, louvres, privacy screens, services equipment, planting and sunshading devices are indicative only. NOTE: Bulkheads necessary for services are not depicted. Purchaser options may or may not be noted on floor plans and are available at purchaser cost only at time of sale.

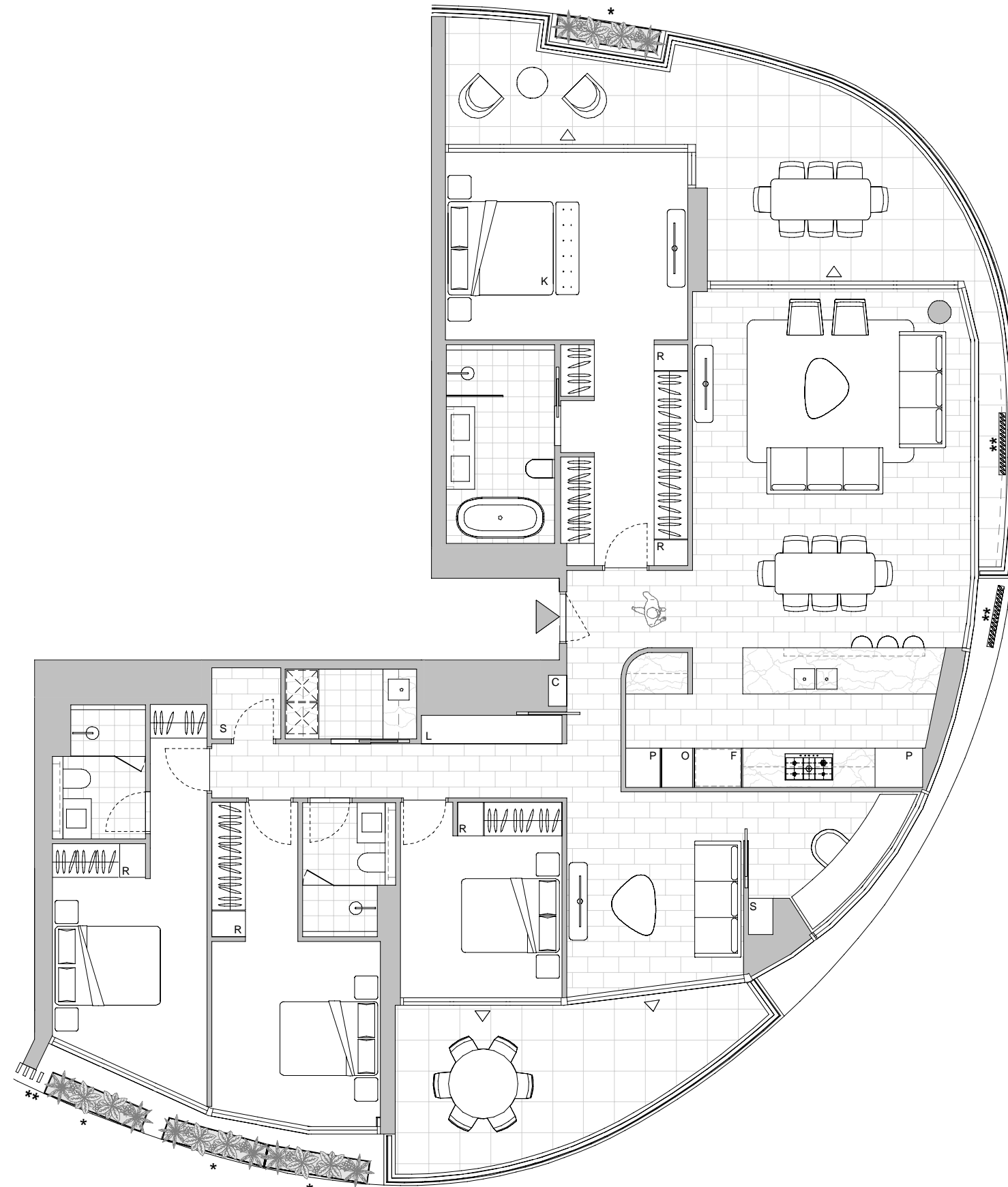

# ISLE

WATERFRONT NEWSTEAD

by mirvac

Lot No. 2231  
 Type 3 Bedroom + Flexi  
 Unit Area 180 m<sup>2</sup>  
 Balcony Area 41 m<sup>2</sup>  
 Total Area 221 m<sup>2</sup>

Areas subject to change in accordance with the provisions of the contract. Area includes balcony and/or terrace where applicable. It excludes associated parking and external storage areas. Balcony sizes and the location and extent of planters and screens will vary for each apartment.

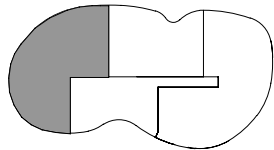

Legend - As Applicable

- |                               |               |            |
|-------------------------------|---------------|------------|
| ▲ Access                      | F Fridge      | K King Bed |
| △ Balcony Access              | L Linen       | S Storage  |
| ■ Landscape - Common Property | P Pantry      | C Comms    |
| * Planter - Common Property   | O Oven        | J Joinery  |
| ** Vertical Screen            | R Robe Fitout |            |

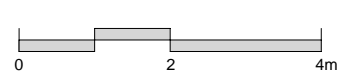

**IMPORTANT NOTICE:**  
 Please note that this floor plan was produced prior to completion of construction. The information contained herein is believed to be correct but is not guaranteed. Dimensions, areas and scale of floor plans are approximate. Changes may be made during construction. Design is subject to change in line with the provisions of the contract for sale. The furniture and furnishings depicted are not included with any sale. The furnishings should not be taken to indicate the final position of power points, TV connection points and the like. Prospective purchasers must refer to the contract for sale for the list of inclusions. All graphics, including design and extent of tile / paver layouts, balustrades, landscape, louvres, privacy screens, services equipment, planting and sunshading devices are indicative only. NOTE: Bulkheads necessary for services are not depicted. Purchaser options may or may not be noted on floor plans and are available at purchaser cost only at time of sale.

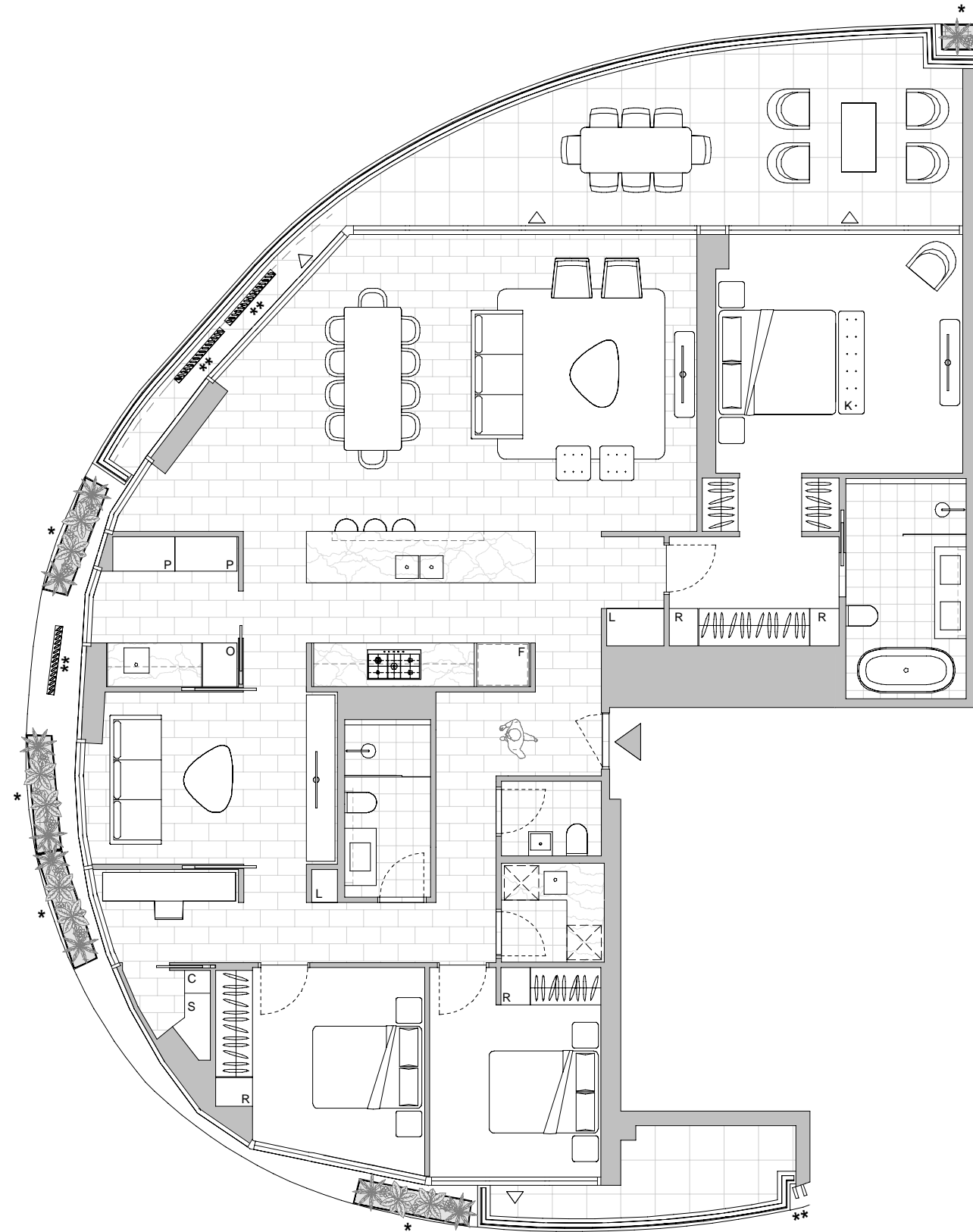

# ISLE

WATERFRONT NEWSTEAD

by mirvac

Lot No. 2232  
 Type 3 Bedroom  
 Unit Area 128 m<sup>2</sup>  
 Balcony Area 38 m<sup>2</sup>  
 Total Area 166 m<sup>2</sup>

Areas subject to change in accordance with the provisions of the contract. Area includes balcony and/or terrace where applicable. It excludes associated parking and external storage areas. Balcony sizes and the location and extent of planters and screens will vary for each apartment.

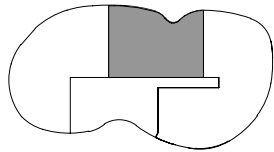

Legend - As Applicable

- |                               |               |            |
|-------------------------------|---------------|------------|
| ▲ Access                      | F Fridge      | K King Bed |
| △ Balcony Access              | L Linen       | S Storage  |
| ■ Landscape - Common Property | P Pantry      | C Comms    |
| * Planter - Common Property   | O Oven        | J Joinery  |
| ** Vertical Screen            | R Robe Fitout |            |

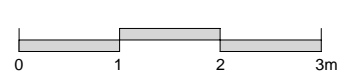

**IMPORTANT NOTICE:**  
 Please note that this floor plan was produced prior to completion of construction. The information contained herein is believed to be correct but is not guaranteed. Dimensions, areas and scale of floor plans are approximate. Changes may be made during construction. Design is subject to change in line with the provisions of the contract for sale. The furniture and furnishings depicted are not included with any sale. The furnishings should not be taken to indicate the final position of power points, TV connection points and the like. Prospective purchasers must refer to the contract for sale for the list of inclusions. All graphics, including design and extent of tile / paver layouts, balustrades, landscape, louvres, privacy screens, services equipment, planting and sunshading devices are indicative only. NOTE: Bulkheads necessary for services are not depicted. Purchaser options may or may not be noted on floor plans and are available at purchaser cost only at time of sale.

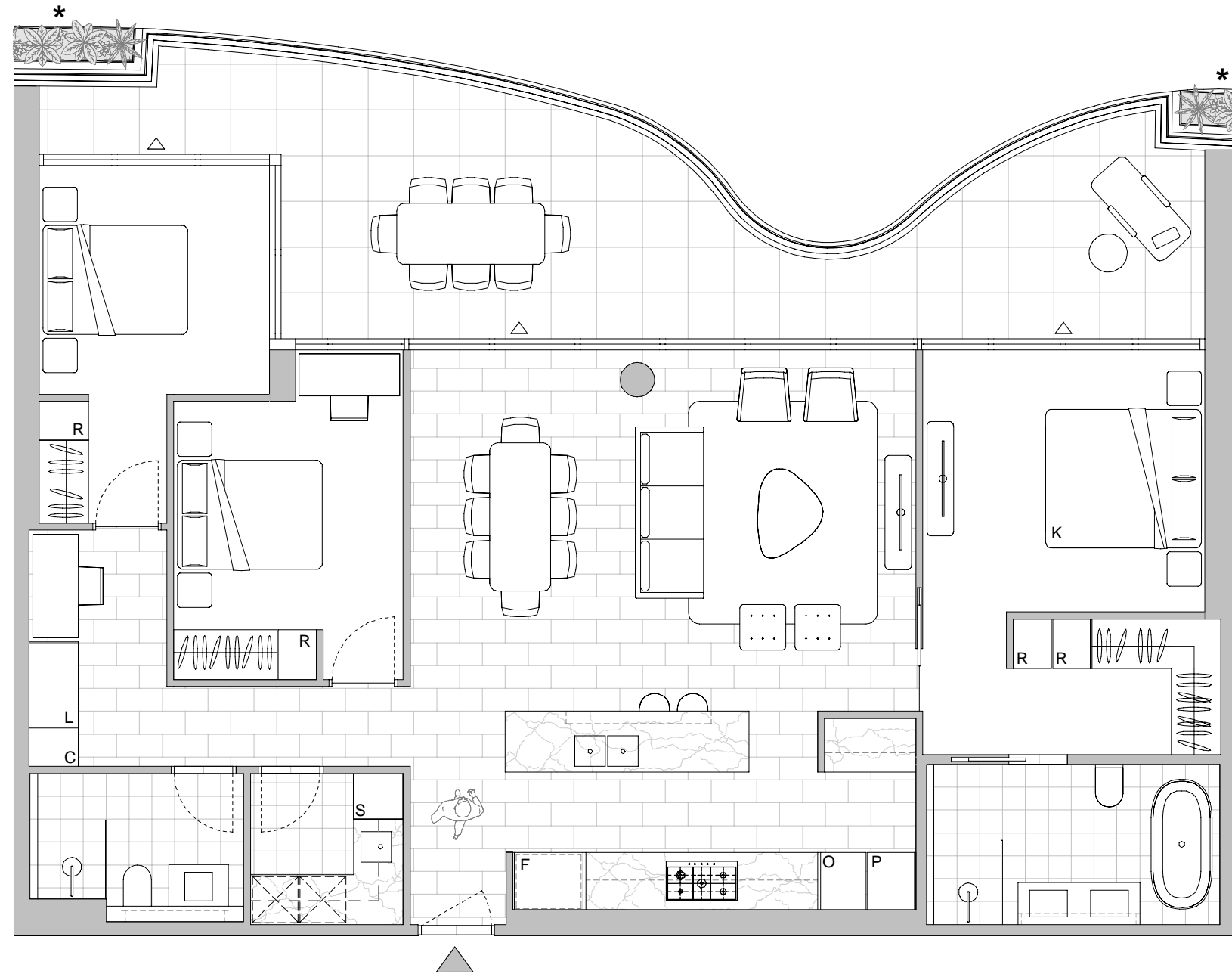

# ISLE

WATERFRONT NEWSTEAD

by mirvac

Lot No. 2233  
 Type 4 Bedroom + Flexi + Study  
 Unit Area 197 m<sup>2</sup>  
 Balcony Area 52 m<sup>2</sup>  
 Total Area 249 m<sup>2</sup>

Areas subject to change in accordance with the provisions of the contract. Area includes balcony and/or terrace where applicable. It excludes associated parking and external storage areas. Balcony sizes and the location and extent of planters and screens will vary for each apartment.

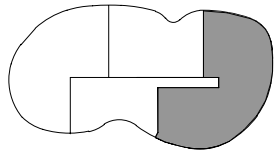

Legend - As Applicable

- |                               |               |            |
|-------------------------------|---------------|------------|
| ▲ Access                      | F Fridge      | K King Bed |
| △ Balcony Access              | L Linen       | S Storage  |
| ■ Landscape - Common Property | P Pantry      | C Comms    |
| * Planter - Common Property   | O Oven        | J Joinery  |
| ** Vertical Screen            | R Robe Fitout |            |

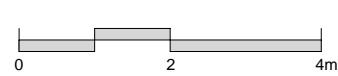

**IMPORTANT NOTICE:**  
 Please note that this floor plan was produced prior to completion of construction. The information contained herein is believed to be correct but is not guaranteed. Dimensions, areas and scale of floor plans are approximate. Changes may be made during construction. Design is subject to change in line with the provisions of the contract for sale. The furniture and furnishings depicted are not included with any sale. The furnishings should not be taken to indicate the final position of power points, TV connection points and the like. Prospective purchasers must refer to the contract for sale for the list of inclusions. All graphics, including design and extent of tile / paver layouts, balustrades, landscape, louvres, privacy screens, services equipment, planting and sunshading devices are indicative only. NOTE: Bulkheads necessary for services are not depicted. Purchaser options may or may not be noted on floor plans and are available at purchaser cost only at time of sale.

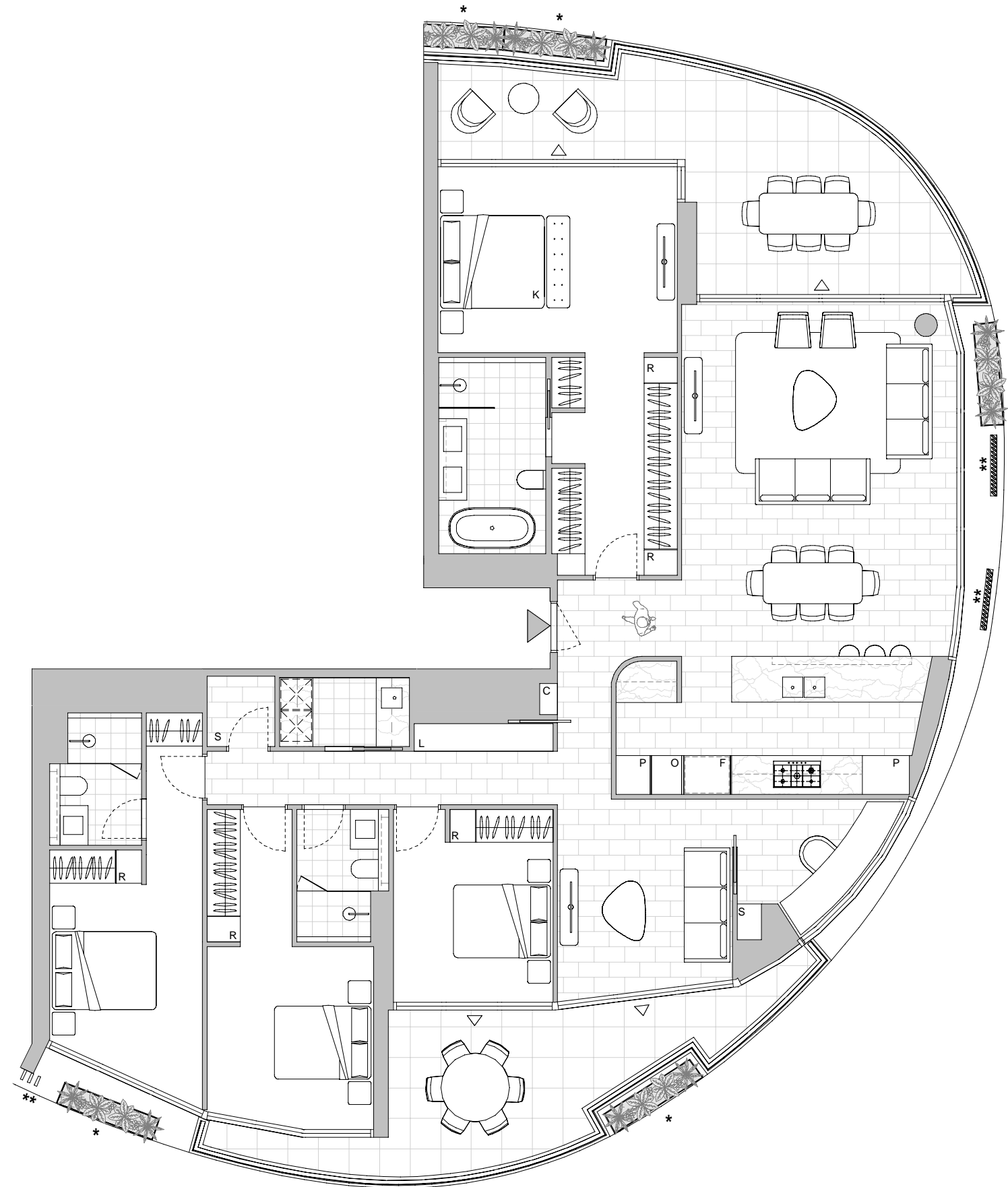



# ISLE

WATERFRONT NEWSTEAD

by mirvac

Lot No. 2241  
 Type 4 Bedroom + Study  
 Unit Area 242 m<sup>2</sup>  
 Balcony Area 64 m<sup>2</sup>  
 Total Area 306 m<sup>2</sup>

Areas subject to change in accordance with the provisions of the contract. Area includes balcony and/or terrace where applicable. It excludes associated parking and external storage areas. Balcony sizes and the location and extent of planters and screens will vary for each apartment.

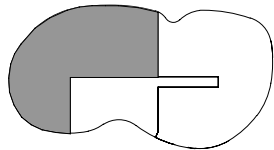

### Legend - As Applicable

- |                               |               |             |
|-------------------------------|---------------|-------------|
| ▲ Access                      | F Fridge      | K King Bed  |
| △ Balcony Access              | L Linen       | S Storage   |
| ■ Landscape - Common Property | P Pantry      | C Comms     |
| * Planter - Common Property   | O Oven        | J Joinery   |
| ** Vertical Screen            | R Robe Fitout | W Wine Room |

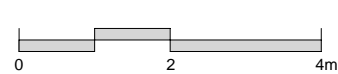

**IMPORTANT NOTICE:**  
 Please note that this floor plan was produced prior to completion of construction. The information contained herein is believed to be correct but is not guaranteed. Dimensions, areas and scale of floor plans are approximate. Changes may be made during construction. Design is subject to change in line with the provisions of the contract for sale. The furniture and furnishings depicted are not included with any sale. The furnishings should not be taken to indicate the final position of power points, TV connection points and the like. Prospective purchasers must refer to the contract for sale for the list of inclusions. All graphics, including design and extent of tile / paver layouts, balustrades, landscape, louvres, privacy screens, services equipment, planting and sunshading devices are indicative only. NOTE: Bulkheads necessary for services are not depicted. Purchaser options may or may not be noted on floor plans and are available at purchaser cost only at time of sale.

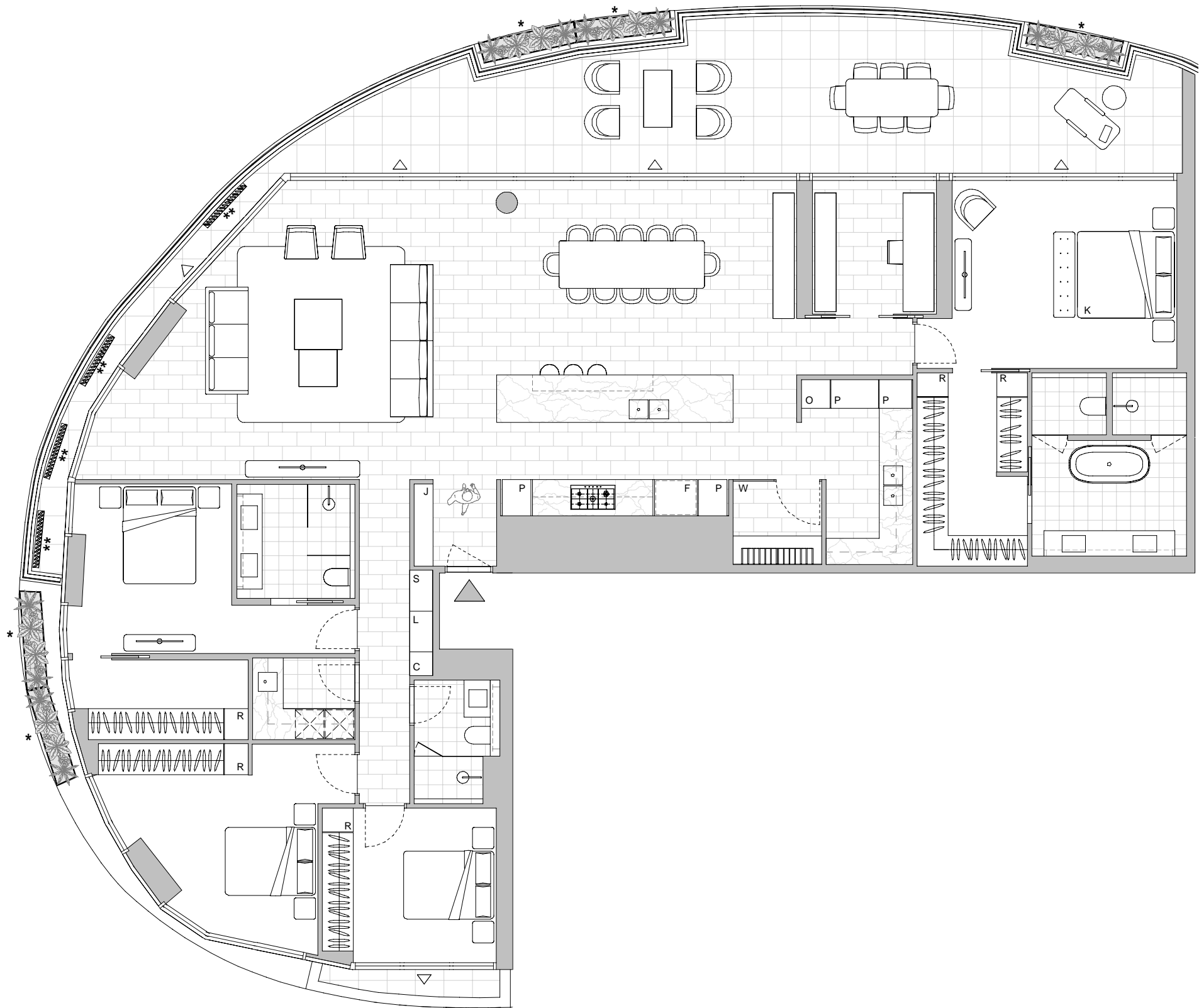

# ISLE

WATERFRONT NEWSTEAD

by mirvac

Lot No. 2242  
 Type 4 Bedroom + Flexi  
 Unit Area 257 m<sup>2</sup>  
 Balcony Area 61 m<sup>2</sup>  
 Total Area 318 m<sup>2</sup>

Areas subject to change in accordance with the provisions of the contract. Area includes balcony and/or terrace where applicable. It excludes associated parking and external storage areas. Balcony sizes and the location and extent of planters and screens will vary for each apartment.

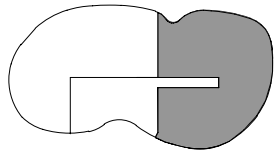

Legend - As Applicable

- ▲ Access
- △ Balcony Access
- Landscape - Common Property
- \* Planter - Common Property
- \*\* Vertical Screen
- F Fridge
- L Linen
- P Pantry
- O Oven
- R Robe Fitout
- K King Bed
- S Storage
- C Comms
- J Joinery
- W Wine Room

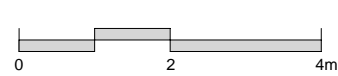

**IMPORTANT NOTICE:**  
 Please note that this floor plan was produced prior to completion of construction. The information contained herein is believed to be correct but is not guaranteed. Dimensions, areas and scale of floor plans are approximate. Changes may be made during construction. Design is subject to change in line with the provisions of the contract for sale. The furniture and furnishings depicted are not included with any sale. The furnishings should not be taken to indicate the final position of power points, TV connection points and the like. Prospective purchasers must refer to the contract for sale for the list of inclusions. All graphics, including design and extent of tile / paver layouts, balustrades, landscape, louvres, privacy screens, services equipment, planting and sunshading devices are indicative only. NOTE: Bulkheads necessary for services are not depicted. Purchaser options may or may not be noted on floor plans and are available at purchaser cost only at time of sale.

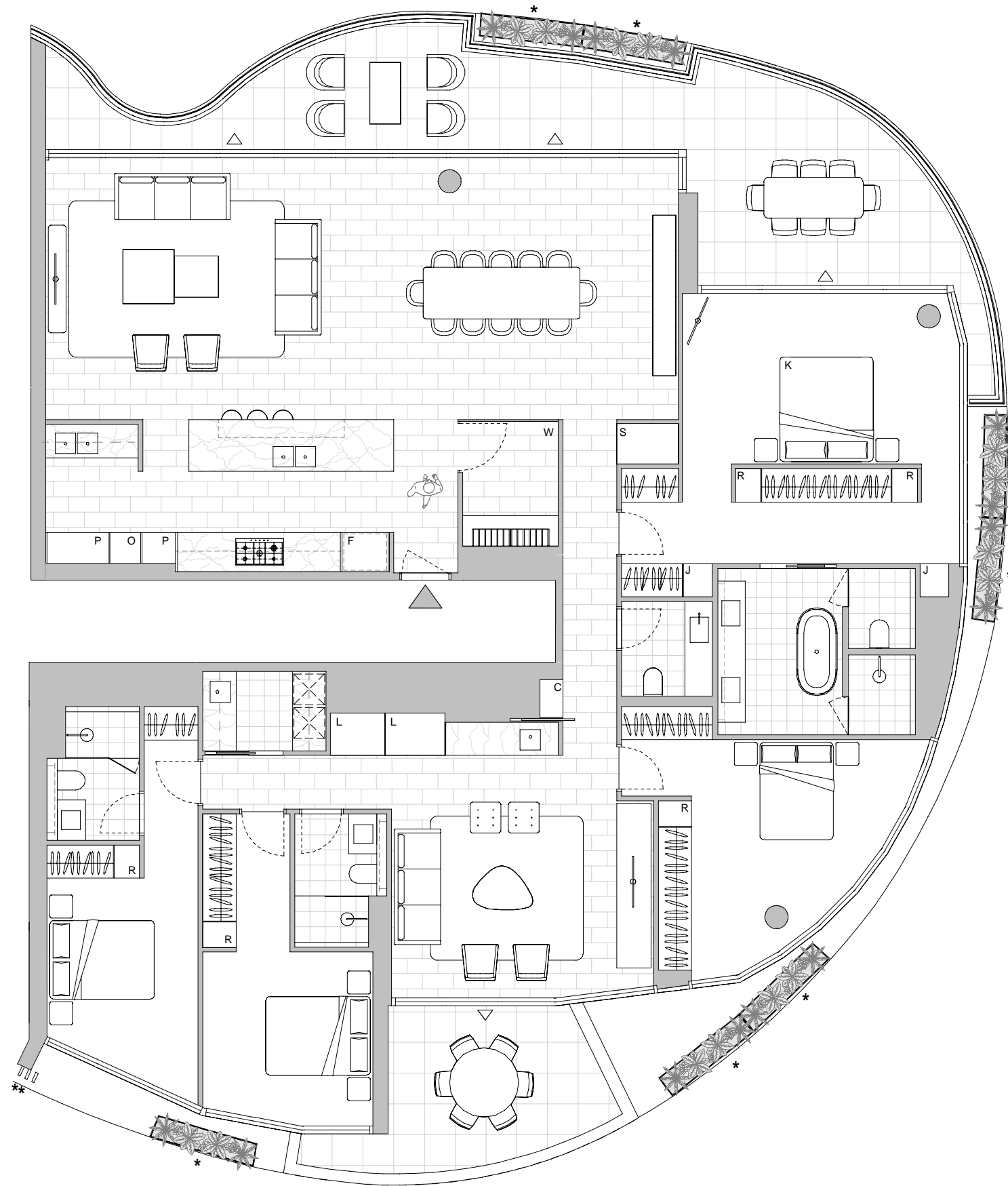

# ISLE

WATERFRONT NEWSTEAD

by mirvac

Lot No. 2251  
 Type 4 Bedroom + Study  
 Unit Area 241 m<sup>2</sup>  
 Balcony Area 53 m<sup>2</sup>  
 Total Area 294 m<sup>2</sup>

Areas subject to change in accordance with the provisions of the contract. Area includes balcony and/or terrace where applicable. It excludes associated parking and external storage areas. Balcony sizes and the location and extent of planters and screens will vary for each apartment.

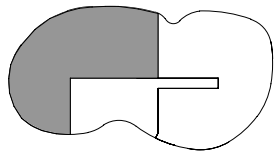

Legend - As Applicable

- |                               |               |             |
|-------------------------------|---------------|-------------|
| ▲ Access                      | F Fridge      | K King Bed  |
| △ Balcony Access              | L Linen       | S Storage   |
| ■ Landscape - Common Property | P Pantry      | C Comms     |
| * Planter - Common Property   | O Oven        | J Joinery   |
| ** Vertical Screen            | R Robe Fitout | W Wine Room |

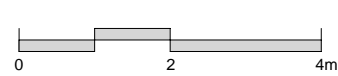

**IMPORTANT NOTICE:**  
 Please note that this floor plan was produced prior to completion of construction. The information contained herein is believed to be correct but is not guaranteed. Dimensions, areas and scale of floor plans are approximate. Changes may be made during construction. Design is subject to change in line with the provisions of the contract for sale. The furniture and furnishings depicted are not included with any sale. The furnishings should not be taken to indicate the final position of power points, TV connection points and the like. Prospective purchasers must refer to the contract for sale for the list of inclusions. All graphics, including design and extent of tile / paver layouts, balustrades, landscape, louvres, privacy screens, services equipment, planting and sunshading devices are indicative only. NOTE: Bulkheads necessary for services are not depicted. Purchaser options may or may not be noted on floor plans and are available at purchaser cost only at time of sale.

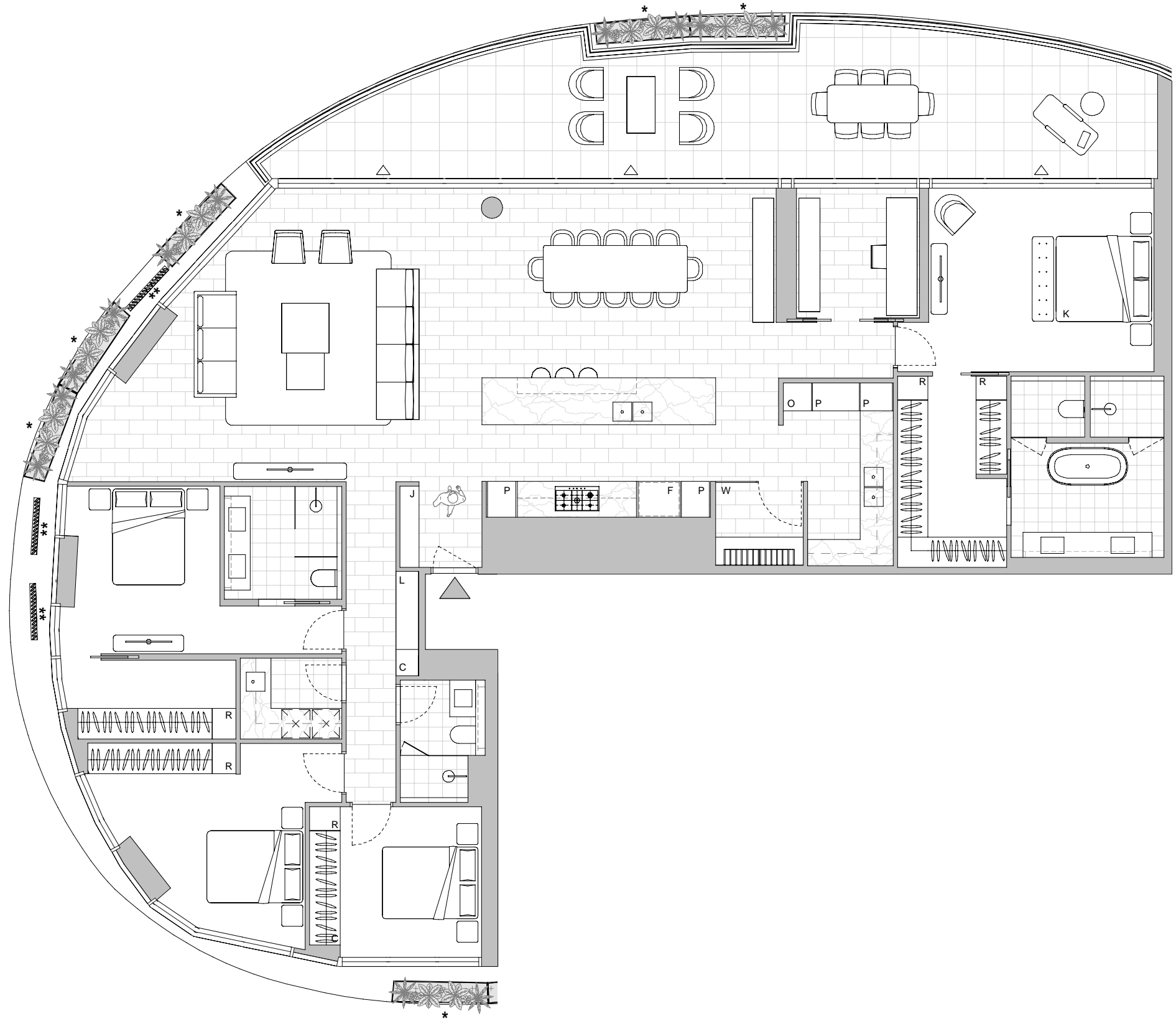

# ISLE

WATERFRONT NEWSTEAD

by mirvac

Lot No. 2252  
 Type 4 Bedroom + Flexi  
 Unit Area 257 m<sup>2</sup>  
 Balcony Area 68 m<sup>2</sup>  
 Total Area 325 m<sup>2</sup>

Areas subject to change in accordance with the provisions of the contract. Area includes balcony and/or terrace where applicable. It excludes associated parking and external storage areas. Balcony sizes and the location and extent of planters and screens will vary for each apartment.

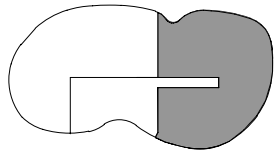

Legend - As Applicable

- |                               |               |             |
|-------------------------------|---------------|-------------|
| ▲ Access                      | F Fridge      | K King Bed  |
| △ Balcony Access              | L Linen       | S Storage   |
| ■ Landscape - Common Property | P Pantry      | C Comms     |
| * Planter - Common Property   | O Oven        | J Joinery   |
| ** Vertical Screen            | R Robe Fitout | W Wine Room |

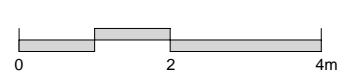

**IMPORTANT NOTICE:**  
 Please note that this floor plan was produced prior to completion of construction. The information contained herein is believed to be correct but is not guaranteed. Dimensions, areas and scale of floor plans are approximate. Changes may be made during construction. Design is subject to change in line with the provisions of the contract for sale. The furniture and furnishings depicted are not included with any sale. The furnishings should not be taken to indicate the final position of power points, TV connection points and the like. Prospective purchasers must refer to the contract for sale for the list of inclusions. All graphics, including design and extent of tile / paver layouts, balustrades, landscape, louvres, privacy screens, services equipment, planting and sunshading devices are indicative only. NOTE: Bulkheads necessary for services are not depicted. Purchaser options may or may not be noted on floor plans and are available at purchaser cost only at time of sale.

