

VERSION	AMENDMENT	AUTHORISED BY	DATE

HELD BY LANDGATE IN DIGITAL FORMAT ONLY
LIMITED IN DEPTH TO 609.6 METRES

TYPE	FREEHOLD	S.S.A.	YES
PURPOSE	SUBDIVISION		
PLAN OF	LOTS 263-267, 304-313, 321-334, 9004, EASEMENTS, ROADS, COVENANT, RESTRICTIVE COVENANT AND ROAD WIDENING		
FORMER TENURE	LOT 9003 ON DP 4 12669 C.T. 2942-997		
LOCAL AUTHORITY	CITY OF ARMADALE		
LOCALITY	PIARA WATERS		
D.O.L. FILE			
FIELD RECORD	135428		

SURVEYOR'S CERTIFICATE - REG 54
I, Charles A. YOUNGE
hereby certify that this plan is accurate and is a correct representation of the -
(a) *survey, and/or
(b) *calculations from measurements recorded in the field records,
[* delete if inapplicable]
undertaken for the purposes of this plan and that it complies with the relevant written law(s) in relation to which it is lodged.

FINAL

LICENSED SURVEYOR _____ DATE _____

LOGGED

DATE _____ FEE PAID _____ ASSESS No. _____

I.S.C.

EXAMINED _____ DATE _____

WESTERN AUSTRALIAN PLANNING COMMISSION
FILE 153855

Delegated under S. 16 P&D Act 2005 _____ DATE _____

IN ORDER FOR DEALINGS

SUBJECT TO _____

FOR INSPECTOR OF PLANS AND SURVEYS _____ DATE _____

APPROVED _____ REG26A (4)

INSPECTOR OF PLANS AND SURVEYS _____ DATE _____
(S. 18 Licensed Surveyors Act 1909)



DEPOSITED PLAN
4 14495
SHEET 01 OF 03 SHEETS
(PLUS SURVEY SHEET(S))
VERSION 1

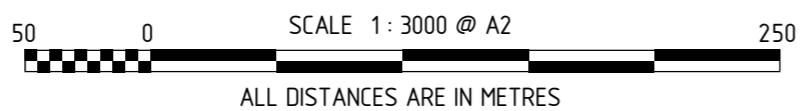
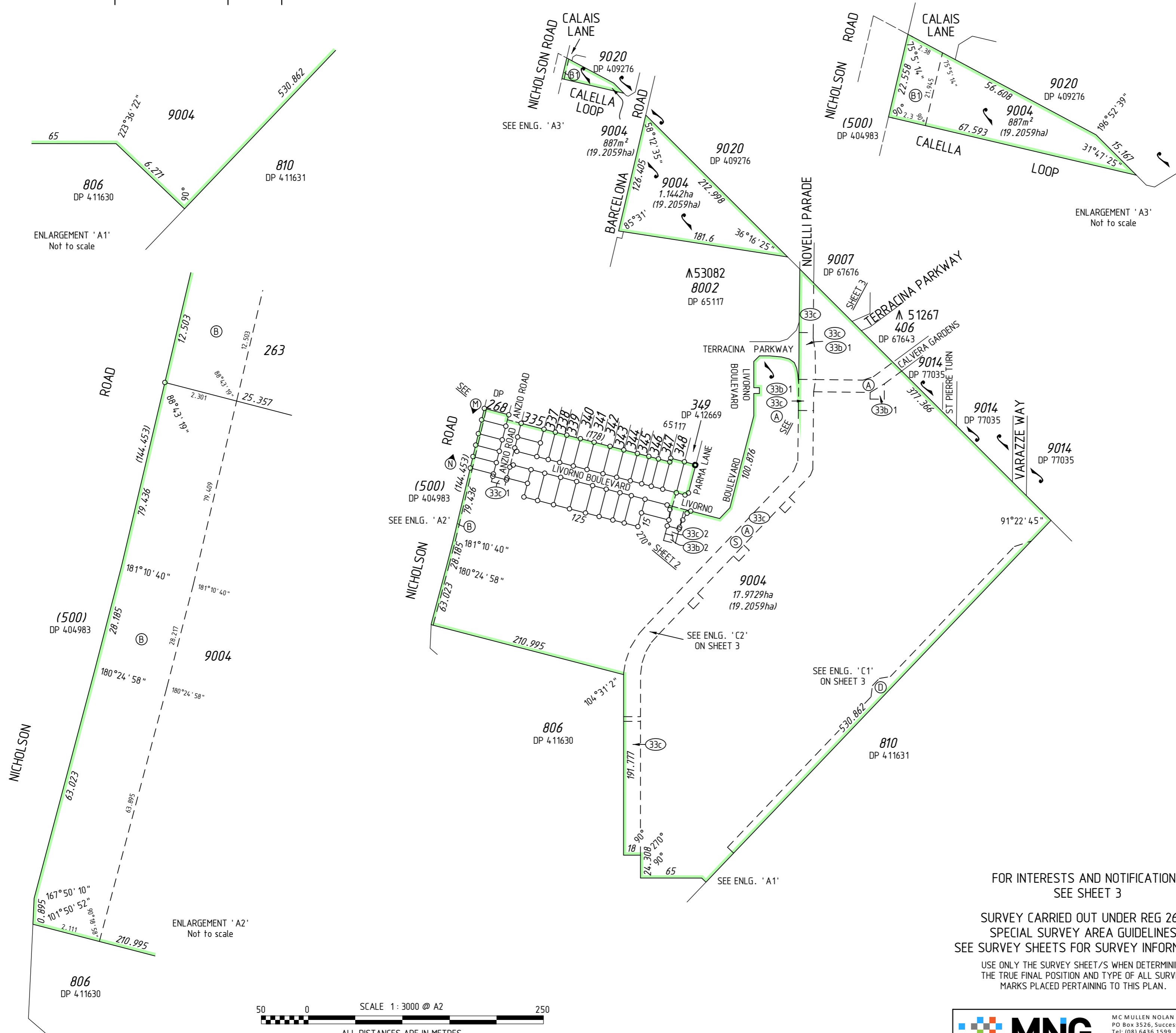

FOR INTERESTS AND NOTIFICATIONS
SEE SHEET 3

SURVEY CARRIED OUT UNDER REG 26A
SPECIAL SURVEY AREA GUIDELINES
SEE SURVEY SHEETS FOR SURVEY INFORMATION

USE ONLY THE SURVEY SHEET/S WHEN DETERMINING
THE TRUE FINAL POSITION AND TYPE OF ALL SURVEY
MARKS PLACED PERTAINING TO THIS PLAN.

MC MULLEN NOLAN GROUP
PO Box 3526, Success W.A. 6964
Tel: (08) 6436 1599
Fax: (08) 6436 1500
Email: info@mngsurvey.com.au

MNG Ref : 99818dp-069f - Stage 2B - DP4.14495.CSD



FOR HEADING SEE SHEET 1

FOR INTERESTS AND NOTIFICATIONS
SEE SHEET 3

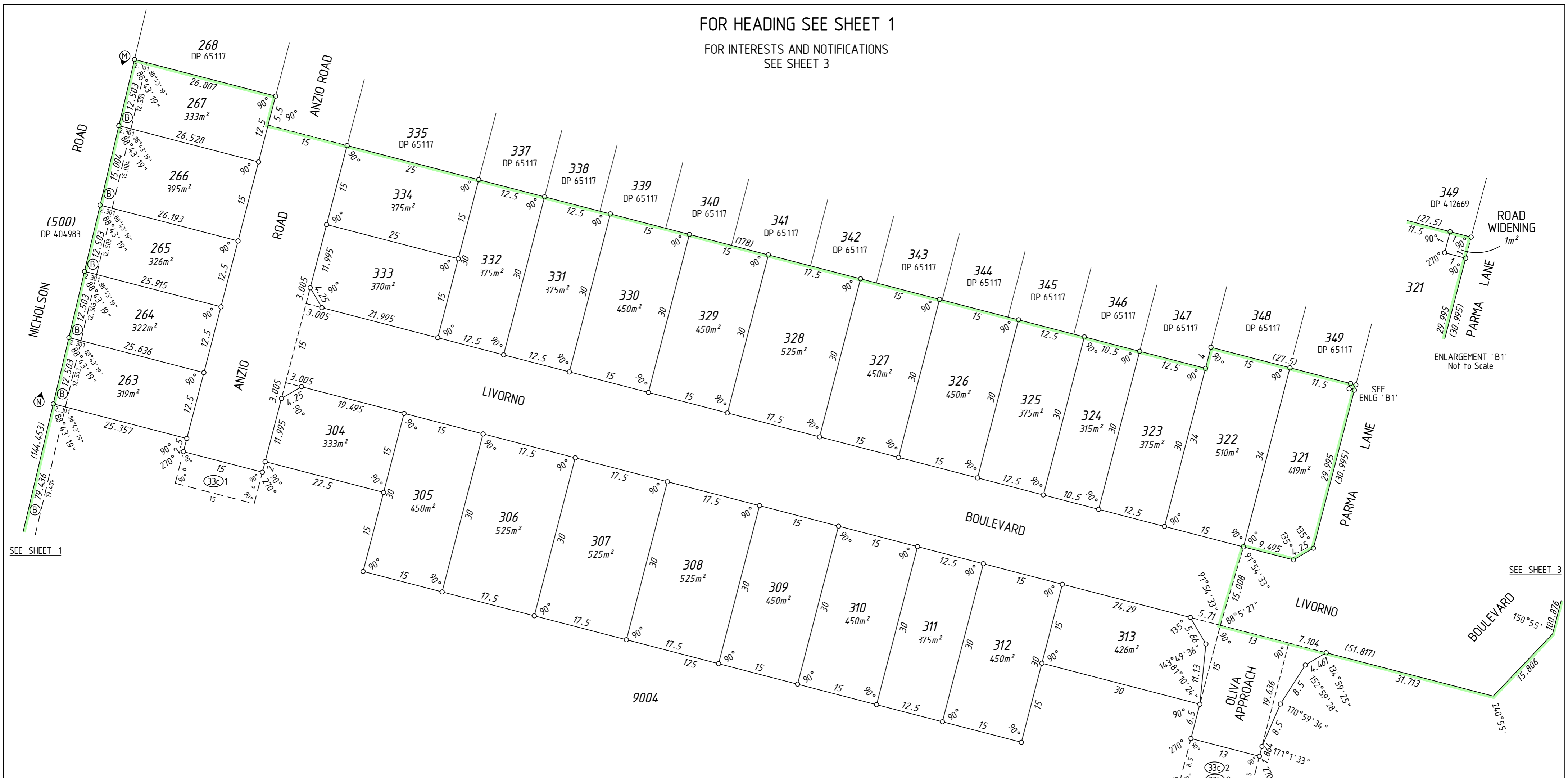

SEE SHEET 1

SEE SHEET 3



MNG Ref : 99818dp-069f - Stage 2B - DP414495.CSD

FINAL
LICENSED SURVEYOR DATE



SURVEY CARRIED OUT UNDER REG 26A
SPECIAL SURVEY AREA GUIDELINES
SEE SURVEY SHEETS FOR SURVEY INFORMATION

USE ONLY THE SURVEY SHEET/S WHEN DETERMINING
THE TRUE FINAL POSITION AND TYPE OF ALL SURVEY
MARKS PLACED PERTAINING TO THIS PLAN.

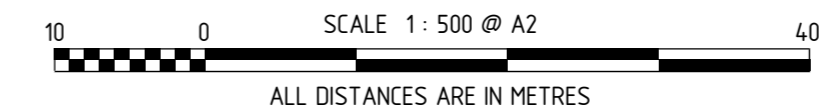

HELD BY LANDGATE IN DIGITAL FORMAT ONLY

DEPOSITED PLAN
414495
SHEET 02 OF 03 SHEETS
VERSION 1

INTERESTS AND NOTIFICATIONS

SUBJECT	PURPOSE	STATUTORY REFERENCE	ORIGIN	LAND BURDENED	BENEFIT TO	COMMENTS
ⓐ	EASEMENT		DOC N4.19652	LOT 9004	SEE DOCUMENT	ACCESS SEE 'Z' NOTE
ⓑ	EASEMENT		DOC N4.19659	LOT 9004	LOT 9501 ON DP 408835	
Ⓒ	EASEMENT		DOC N662879	LOTS 263-267 & 9004		AS REDEFINED ON DP 4.11140
Ⓓ	EASEMENT		DOC N662879	LOT 9004		AS REDEFINED ON DP 4.11140
ⓓ	EASEMENT (Sewerage)	SEC 167 OF THE P. & D. ACT REG 33 (b)	DP 4.11140	LOT 9004	WATER CORPORATION	
ⓔ	EASEMENT (Electricity Supply)	SEC 167 OF THE P. & D. ACT REG 33 (c)	DP 4.11140	LOT 9004	ELECTRICITY NETWORKS CORPORATION	
ⓕ	EASEMENT		DOC	LOT 9004	WATER CORPORATION	
ⓓ	EASEMENT (Sewerage)	SEC 167 OF THE P. & D. ACT REG 33 (b)	THIS PLAN	LOT 9004	WATER CORPORATION	
ⓔ	EASEMENT (Electricity Supply)	SEC 167 OF THE P. & D. ACT REG 33 (c)	THIS PLAN	LOT 9004	ELECTRICITY NETWORKS CORPORATION	
ⓖ	RESTRICTIVE COVENANT	SEC 136D OF THE T.L.A.	THIS PLAN & DOC	ALL LOTS EXCEPT 9004	ALL LOTS EXCEPT 9004	RESTRICTION OF ACCESS No road Vehicle access to and from adjacent roads
ⓗ	COVENANT	SEC 150 OF THE P & D ACT	THIS PLAN	LOTS 263-267	CITY OF ARMADALE	
<hr/>						
	NOTIFICATION	SEC 165 OF THE P & D ACT	DOC	LOTS 263-267, 304, 333 & 334		BUSHFIRE MANAGEMENT PLAN
	NOTIFICATION	SEC 165 OF THE P & D ACT	DOC	LOTS 263-267		HIGH VOLTAGE TRANSMISSION LINES

FOR HEADING SEE SHEET 1

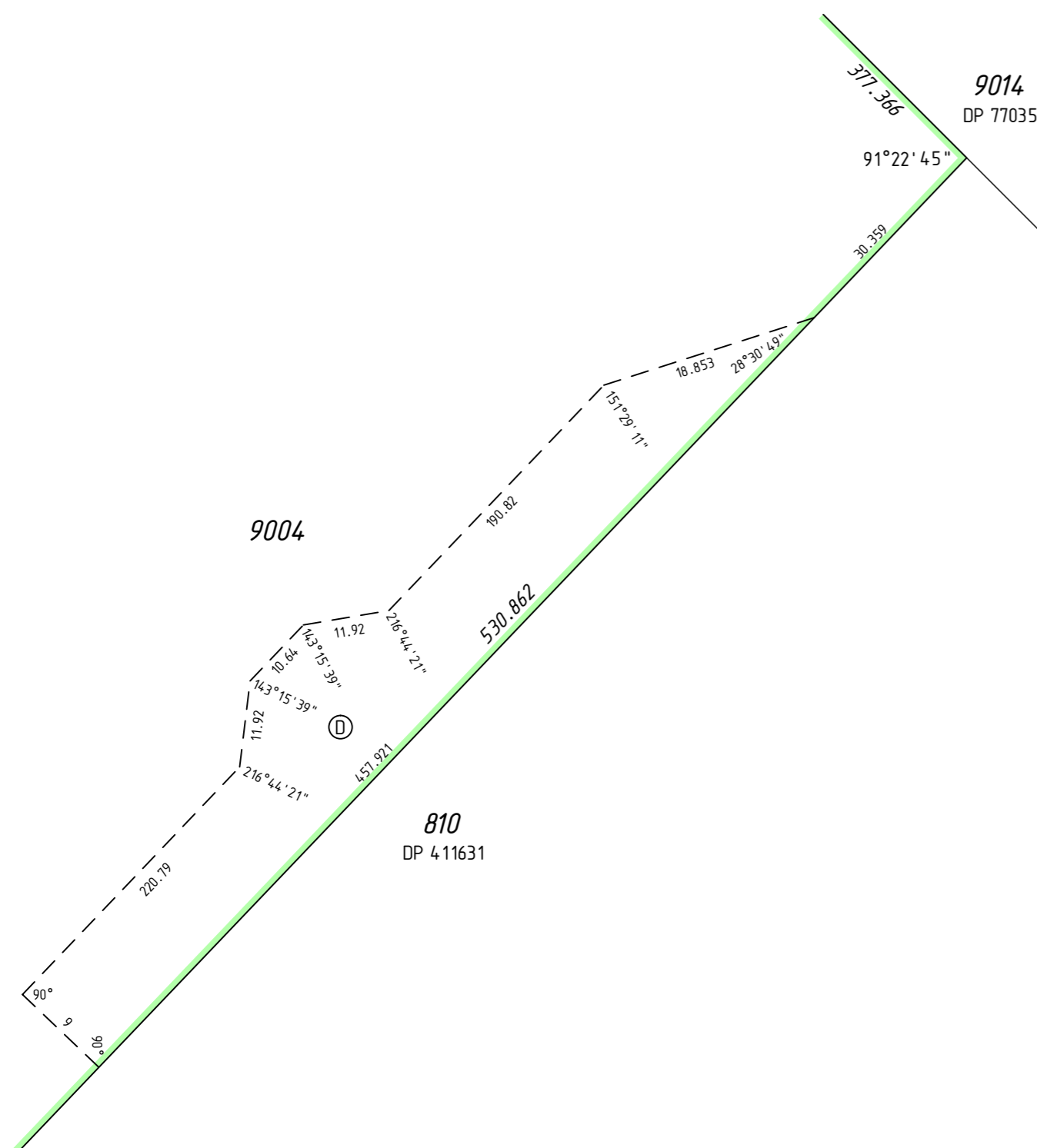

ENLARGEMENT 'C1'
Not to scale

'Z' NOTE - The dimensions and position of this Easement are based on accurate surveyed alignments

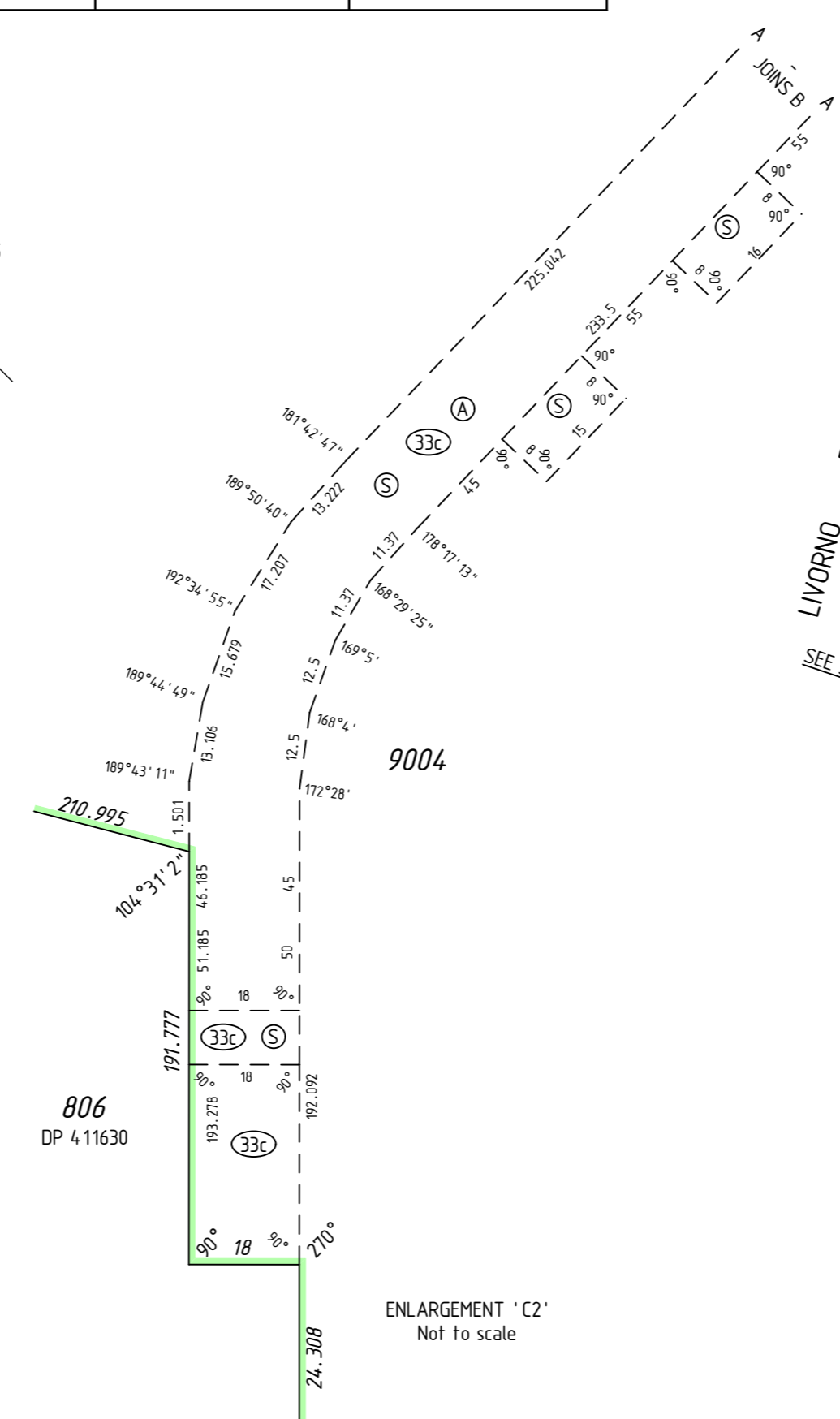

ENLARGEMENT 'C2'
Not to scale

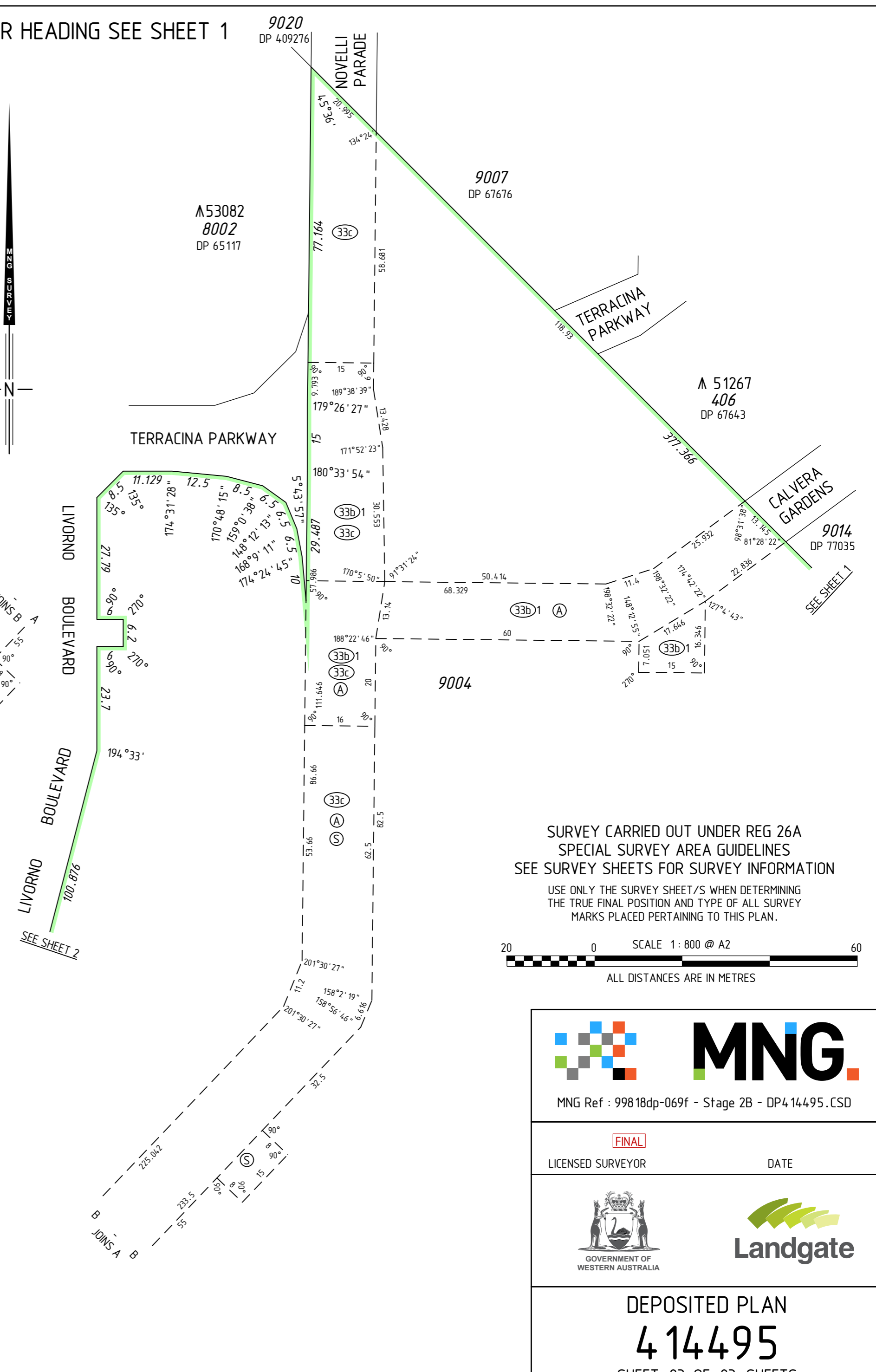

SURVEY CARRIED OUT UNDER REG 26A
SPECIAL SURVEY AREA GUIDELINES
SEE SURVEY SHEETS FOR SURVEY INFORMATION
USE ONLY THE SURVEY SHEET/S WHEN DETERMINING
THE TRUE FINAL POSITION AND TYPE OF ALL SURVEY
MARKS PLACED PERTAINING TO THIS PLAN.

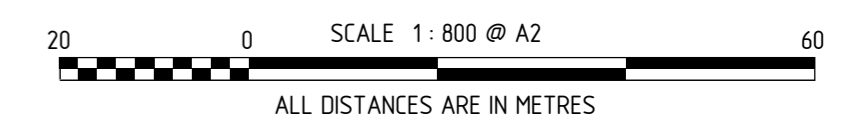



MNG Ref : 99818dp-069f - Stage 2B - DP4 14495.CSD

FINAL

LICENSED SURVEYOR

DATE



GOVERNMENT OF
WESTERN AUSTRALIA



Landgate

DEPOSITED PLAN

4 14495

SHEET 03 OF 03 SHEETS
VERSION 1

FOR HEADING SEE SHEET 1

THIS SURVEY SHEET WILL BE
REPLACED BY THE SURVEY DATA



MNG Ref: 99818dp-069f



GOVERNMENT OF
WESTERN AUSTRALIA



DEPOSITED PLAN

4 14495

SURVEY SHEET