

VERSION	AMENDMENT	AUTHORISED BY	DATE



**DRAFT**  
ALL AREAS AND DIMENSIONS  
ARE SUBJECT TO FINAL SURVEY  
AND WAPC APPROVAL

AMENDMENTS TABLE		
Revision	Description	Date
A	Initial Issue	26/07/2020

HELD BY LANDGATE IN DIGITAL FORMAT ONLY

LIMITED IN DEPTH TO 609.6 METRES  
FOR INTERESTS AND NOTIFICATIONS  
SEE SHEET 3

**PRELIMINARY ONLY  
UNLODGED VERSION  
SUBJECT TO  
LANDGATE AUDIT**  
This version is  
- Current as at 27/07/2020  
- Subject to change without notice  
- Not intended for design use,  
a LANDGATE APPROVED copy  
should be obtained for such purposes.

TYPE	FREEHOLD	S.S.A.	YES
PURPOSE	SUBDIVISION		
PLAN OF	LOTS 185-192, 205, 206, 208-221, 9008, 9507-9509, ROADS AND RESTRICTIVE COVENANT		
FORMER TENURE	LOT 9007 ON DP 4 19378 C.T.		
LOCAL AUTHORITY	CITY OF ARMADALE		
LOCALITY	PIARA WATERS		
D.P.L.H. FILE			
FIELD RECORD	135428		
SURVEYOR'S CERTIFICATE - REG 54 I, Charles A. YOUNGE hereby certify that this plan is accurate and is a correct representation of the - (a) *survey, and/or (b) *calculations from measurements recorded in the field records, [* delete if inapplicable] undertaken for the purposes of this plan and that it complies with the relevant written law(s) in relation to which it is lodged.			
LICENSED SURVEYOR	DATE		
LODGED			
DATE	FEE PAID	ASSESS No.	
I.S.C.			
EXAMINED			
DATE			
WESTERN AUSTRALIAN PLANNING COMMISSION FILE 153855			
Delegated under S. 16 P&D Act 2005			
DATE			
IN ORDER FOR DEALINGS			
SUBJECT TO			
APPROVAL OF DP 419378			
FOR INSPECTOR OF PLANS AND SURVEYS			
DATE			
APPROVED			
REG26A (4)			
INSPECTOR OF PLANS AND SURVEYS			
DATE			
IS. 18 Licensed Surveyors Act 1909			
 GOVERNMENT OF WESTERN AUSTRALIA		 Landgate	
DEPOSITED PLAN			
4 19647			
SHEET 01 OF 03 SHEETS (PLUS SURVEY SHEET(S)) VERSION 1			

UNLODGED VERSION

UNLODGED VERSION

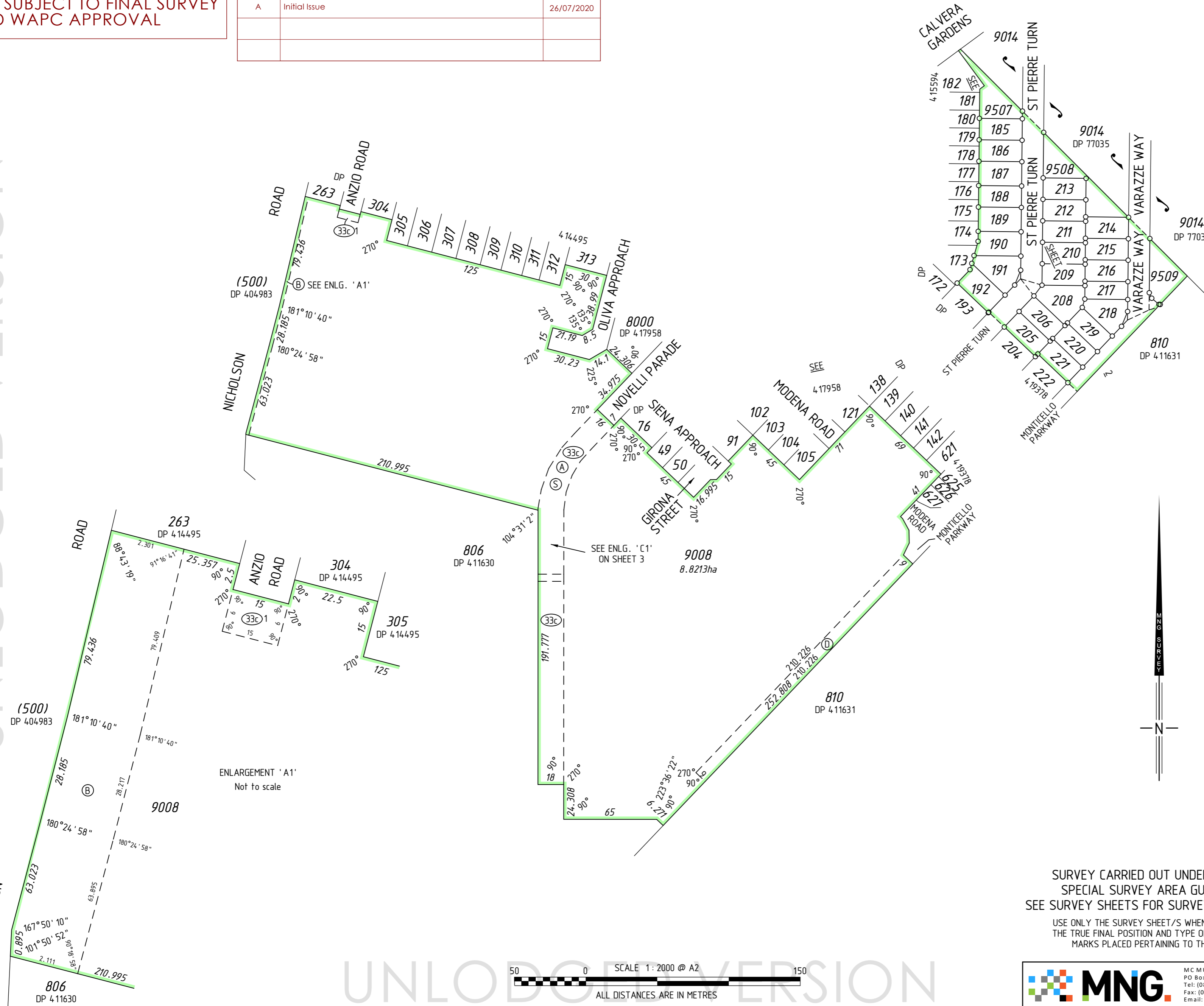

SURVEY CARRIED OUT UNDER REG 26A  
SPECIAL SURVEY AREA GUIDELINES  
SEE SURVEY SHEETS FOR SURVEY INFORMATION

USE ONLY THE SURVEY SHEET/S WHEN DETERMINING  
THE TRUE FINAL POSITION AND TYPE OF ALL SURVEY  
MARKS PLACED PERTAINING TO THIS PLAN.

**MNG**  
MC MULLEN NOLAN GROUP  
PO Box 3526, Success W.A. 6964  
Tel: (08) 6436 1599  
Fax: (08) 6436 1500  
Email: info@mngsurvey.com.au  
MNG Ref: 99818dp-109a - Stage 3B2 - DP419647.CSD

UNLODGED VERSION

UNLODGED VERSION

FOR HEADING SEE SHEET 1

FOR INTERESTS AND NOTIFICATIONS SEE SHEET 3

UNLODGED VERSION

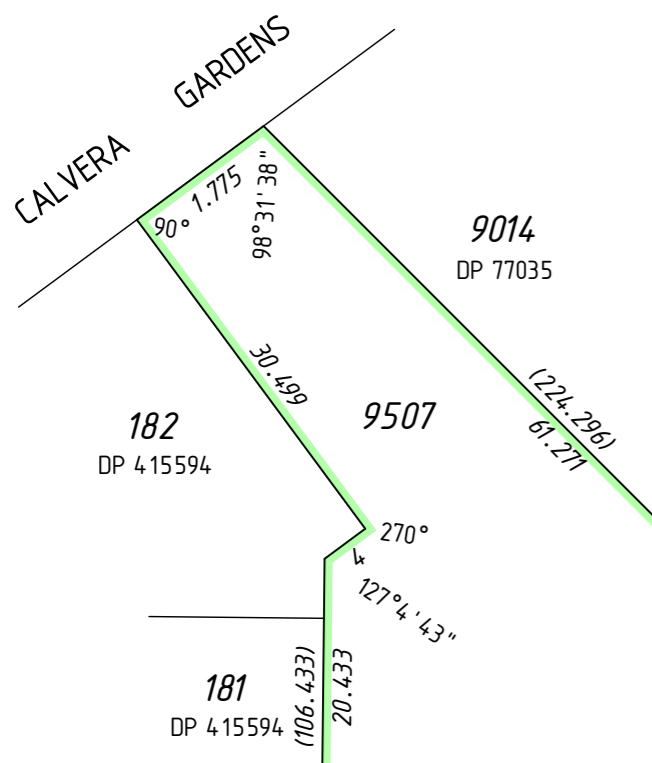

ENLARGEMENT 'B1'  
Not to scale

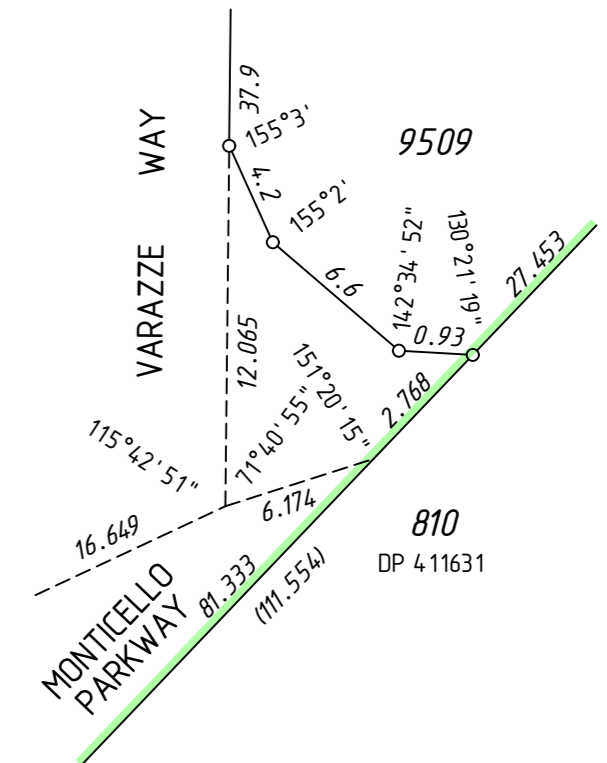

ENLARGEMENT 'B2'  
Not to scale

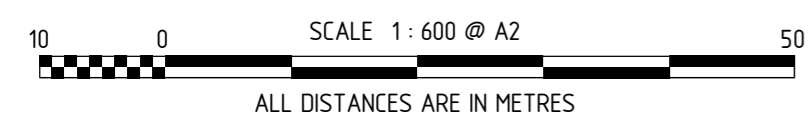
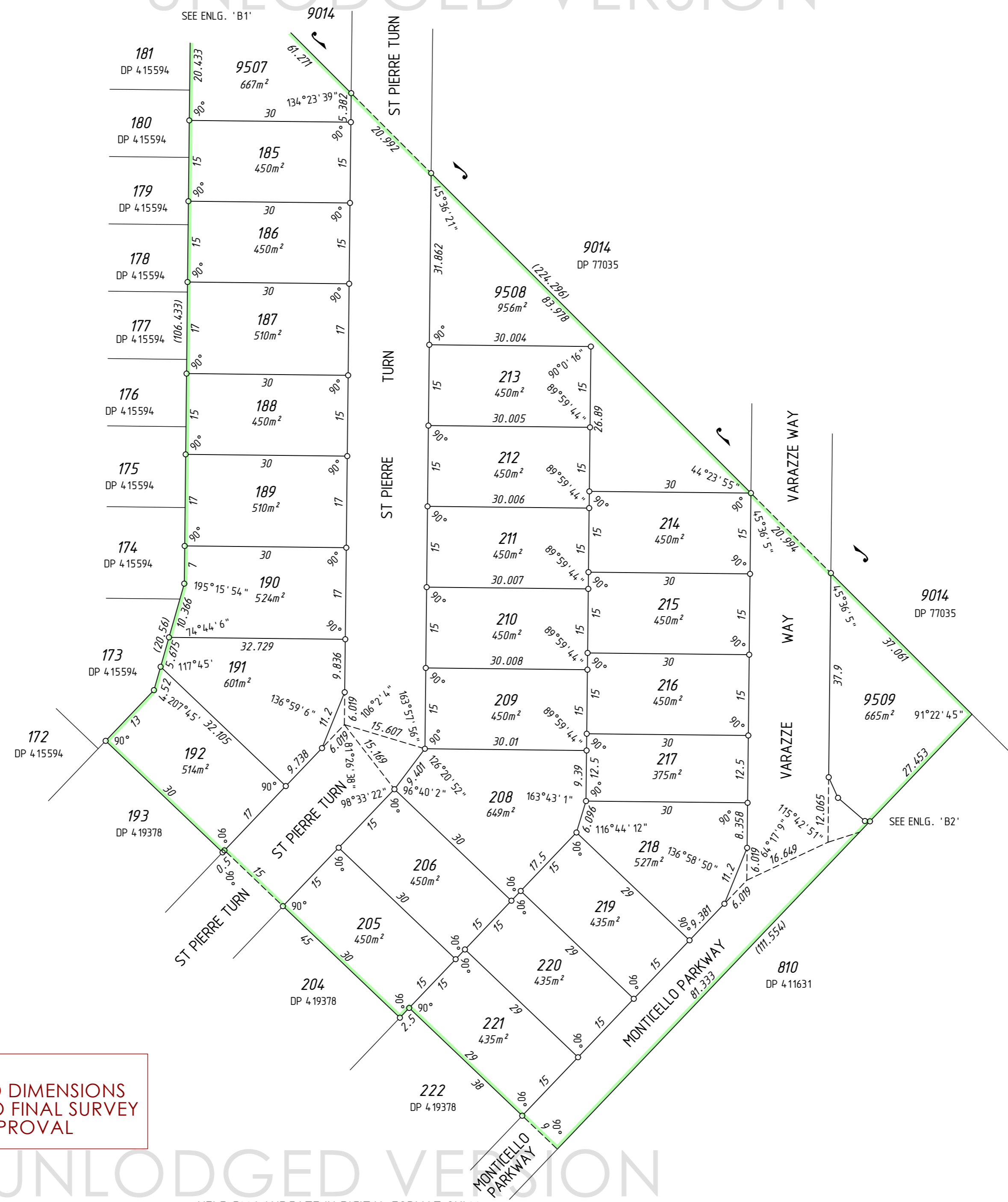

**PRELIMINARY ONLY**  
UNLODGED VERSION  
SUBJECT TO  
LANDGATE AUDIT

This version is  
- Current as at 27/07/2020  
- Subject to change without notice  
- Not intended for design use,  
a LANDGATE APPROVED copy  
should be obtained for such purposes.

**DRAFT**  
ALL AREAS AND DIMENSIONS  
ARE SUBJECT TO FINAL SURVEY  
AND WAPC APPROVAL

SURVEY CARRIED OUT UNDER REG 26A  
SPECIAL SURVEY AREA GUIDELINES  
SEE SURVEY SHEETS FOR SURVEY INFORMATION

USE ONLY THE SURVEY SHEET/S WHEN DETERMINING  
THE TRUE FINAL POSITION AND TYPE OF ALL SURVEY  
MARKS PLACED PERTAINING TO THIS PLAN.

MNG Ref : 99818dp-109a - Stage 3B2 - DP419647.CSD

LICENSED SURVEYOR DATE

DEPOSITED PLAN  
**419647**  
SHEET 02 OF 03 SHEETS  
VERSION 1

FOR HEADING SEE SHEET 1

INTERESTS AND NOTIFICATIONS

SUBJECT	PURPOSE	STATUTORY REFERENCE	ORIGIN	LAND BURDENED	BENEFIT TO	COMMENTS
ⓓ	EASEMENT		DOC N4.19652	LOT 9008	SEE DOCUMENT	ACCESS SEE 'Z' NOTE
Ⓐ	EASEMENT		DOC N4.19659	LOT 9008	LOT 806 ON DP 4.11630	
Ⓑ	EASEMENT		DOC N662879	LOT 9008		AS REDEFINED ON DP 4.11140
Ⓢ3c	EASEMENT (Electricity Supply)	SEC 167 OF THE P. & D. ACT REG 33 (c)	DP 4.11140	LOT 9008	ELECTRICITY NETWORKS CORPORATION	
Ⓢ	EASEMENT		DOC 0010952	LOT 9008	WATER CORPORATION	
Ⓢ3c 1	EASEMENT (Electricity Supply)	SEC 167 OF THE P. & D. ACT REG 33 (c)	DP 4.14495	LOT 9008	ELECTRICITY NETWORKS CORPORATION	
	RESTRICTIVE COVENANT	SEC 136D OF THE T.L.A.	THIS PLAN & DOC	ALL LOTS EXCEPT 9008, 9507-9509	ALL LOTS EXCEPT 9008, 9507-9509	
	NOTIFICATION	SEC 165 OF THE P & D ACT	DOC	LOTS 205-210, 214-221		BUSHFIRE MANAGEMENT PLAN



**DRAFT**  
ALL AREAS AND DIMENSIONS  
ARE SUBJECT TO FINAL SURVEY  
AND WAPC APPROVAL

**SEE SHEET 01 FOR AMENDMENTS TABLE**

**PRELIMINARY ONLY  
UNLODGED VERSION  
SUBJECT TO  
LANDGATE AUDIT**  
This version is  
- Current as at 27/07/2020  
- Subject to change without notice  
- Not intended for design use,  
a LANDGATE APPROVED copy  
should be obtained for such purposes.

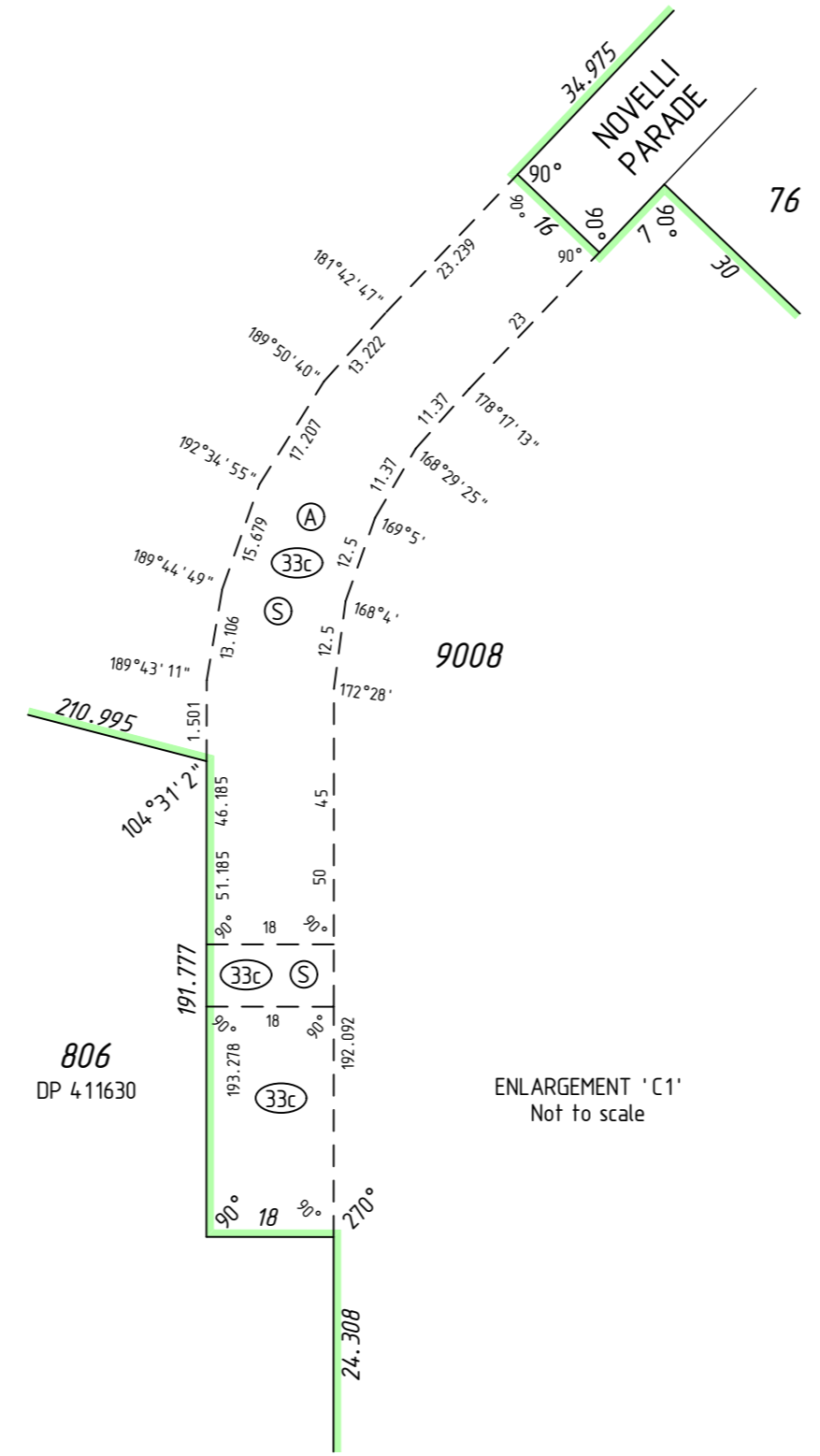

SURVEY CARRIED OUT UNDER REG 26A  
SPECIAL SURVEY AREA GUIDELINES  
SEE SURVEY SHEETS FOR SURVEY INFORMATION

USE ONLY THE SURVEY SHEET/S WHEN DETERMINING  
THE TRUE FINAL POSITION AND TYPE OF ALL SURVEY  
MARKS PLACED PERTAINING TO THIS PLAN.



MNG Ref : 998 18dp-109a - Stage 3B2 - DP4.19647.CSD

LICENSED SURVEYOR DATE



DEPOSITED PLAN

**4 19647**

SHEET 03 OF 03 SHEETS  
VERSION 1

'Z' NOTE - The dimensions and position of this Easement are based on accurate surveyed alignments

FOR HEADING SEE SHEET 1

UNLODGED VERSION

PRELIMINARY ONLY  
UNLODGED VERSION  
SUBJECT TO  
LANDGATE AUDIT

This version is  
- Current as at 27/07/2020  
- Subject to change without notice  
- Not intended for design use,  
a LANDGATE APPROVED copy  
should be obtained for such purposes.

UNLODGED VERSION

UNLODGED VERSION

THIS SURVEY SHEET WILL BE  
REPLACED BY THE SURVEY DATA



MNG Ref: 99818dp-109a



GOVERNMENT OF  
WESTERN AUSTRALIA



DEPOSITED PLAN

4 19647

SURVEY SHEET

UNLODGED VERSION

HELD BY LANDGATE IN DIGITAL FORMAT ONLY